It's Dollars To Doughnuts

That the Merchant who doesn't Advertise won't be successful.

Oakland Tribune.

The Man Who Knows Everything

That is going on in Oakland is a reader of the TRIBUNE—You can bet on that.

VOL. XXXXII. OAKLAND, CALIFORNIA, MONDAY MORNING, NOVEMBER 23, 1896. NO. 121.

EXTRA!

RESCUED FROM THE RIGGING.

Amidst an Exciting Scene the Shipwrecked Sailors Are Taken From the San Benito.

FOR SIXTEEN HOURS THEY CLUNG TO THE ROPES.

They Were Famished, Cold and Helpless When the Welcome Relief Arrived.

The steel screw steamship San Benito, the property of the Pacific Improvement Company, was wrecked on the coast, near Point Arena, at 1 o'clock yesterday morning. Four men were drowned and others badly injured. The vessel broke in two almost immediately after striking and wreckage is strewn along the shore for miles.

By Associated Press to The Tribune.

POINT ARENA, Cal., Nov. 23.—With a howling storm of pouring rain and amid a boiling sea the rescuing steamer Wecott today got a boat with great difficulty and at great risk to the wrecked steamer San Benito, which went ashore early Sunday morning.

After several hours of hard work during which the occupants of the rescuing boat were at imminent risk of capsizing and drowning, the rescuers managed to make the wreck and rescued the surviving members of the crew who were still clinging to the wrecked steamer.

All those still on board the wreck were taken off and transferred to the steamer Weeott.

There were twenty-three of the crew still remaining on the wreck and the lives of all were saved.

After being taken to the Weeott they were again transferred to the steamer Point Arena, and taken to Mendocino, while the steamer Weeott proceeded to Eureka.

The names of the rescued men cannot be procured until the men are landed.

Of the total crew of forty-three men, thirty-five were saved and eight drowned while trying to effect a landing in the surf in small boats.

The wrecked steamer remains in the same position as last night, but she will undoubtedly prove a total loss.

THE RESCUE.

How the Shipwrecked Men Were Taken From the Rigging.

By Associated Press to The Tribune.

POINT ARENA, Cal., Nov. 23.—The steamers Point Arena and Weeott stayed by the wrecked San Benito all night.

Just at daylight a boat from the Weeott succeeded in rescuing ten men and the Point Arena thirteen.

All were put on the Point Arena and taken to Mendocino.

There are now on the Point Arena 29 men from the wreck, including the captain.

Six men reached the shore in safety, leaving nineteen missing.

The beach is being searched for bodies, but none are found yet.

Several life preservers were washed ashore.

The steamer Alcazar set her boat adrift yesterday in hopes that the people ashore could render assistance. The boat was secured all right, but the sea was too rough to do anything.

The Alcazar left the scene at 3 o'clock this morning.

A gun from the Weeott fired to shot lines from the shore to the wreck.

The men were clinging in the rigging all night, making sixteen hours exposure without food or water, and the spray washing over them.

The men were almost helpless from cold, but are all right now.

They will be taken to San Francisco on the next trip of the Point Arena.

OAKLANDERS ABOARD.

A Number of Those on the Wreck Have Residences Here.

Chief Officer Richard Zolling of the San Benito is a resident of Oakland, having lived for several months at 560 Caledonia avenue with his wife and children.

Captain Zelling was born in Germany forty-two years ago. He is rather an undersized man, *being but 5 feet 3 inches in* height.

A call at his house this morning elicited nothing new. Mrs. Zolling's mother was in charge, the former being almost prostrated by grief, and unable to see any one. The uncertainty, said the mother, has been more than Mrs. Zolling could bear. The family had heard nothing of the wreck until this morning upon reading in the morning papers an account of the wreck of the ill-fated San Benito. Since then they have been eagerly watching and waiting for some news of the husband and father. Every peal of the door bell the family thinks is announcing that a messenger has arrived from the scene of the wreck, but each time they have been disappointed. At first Mrs. Zolling bore up, but as hour after hour went by and no word came she gradually succumbed to grief and anxiety. The two children, a girl of 8 and a little boy of 6, are too young to realize what is troubling their mother.

Frank Dean, one of the waiter boys of the San Benito, resides with his parents at the corner of Chestnut and Pacific avenue, Alameda. He is 19 years old and had been in poor health for a couple of years. On the advice of his physician he decided to go to sea for the benefit of his health. This was his second trip. Dean is a nephew of L. L. M. Salsbury, the notary public, of 902 Broadway, this city. He was born in Oakland and was a student of the Oakland High School. The Deans moved to Alameda just two years ago this month.

William Smith, captain of the San Benito, resides in Berkeley. He was placed in command when Captain Colville was discharged as a result of a similar accident in almost the same place. He has been connected with several unlucky ships, but this is the first accident that can be scored against him. He was master of the British ship Bernard Castle, but had left her before she was lost on Race Rock. He was third officer of the steamer Wellington, and master of the San Mateo just prior to his being placed in command of the San Benito.

James MacMenamie, who has been for a number of years an assistant engineer of the San Benito, had a narrow escape from being on her this trip. Shortly before she left on her last trip, MacMenamie decided to take a southern trip instead, and shipped on a steamer for Panama. While in Oakland MacMenamie lives at the corner of Eighth and Brush streets, with his daughter and her husband, Chas. Hart, a Tribune pressman.

THE WRECKED SHIP.

A Few Facts About the History of the San Benito.

The San Benito was a three-masted steamer of the ordinary style and was built in Glasgow by Hamilton & Co. in 1884. She was 350 feet long, with a 42-foot beam, and had a net tonnage of 2311 tons. She could carry 3000 tons. She was first launched as the Kimberley under the British flag, and plied as a freighter between Europe and New York. She was wrecked in 188[illegible] near New York, and her hulk was purchased by C. P. Huntington for $60[illegible]. It was raised and rebuilt at Newport News.

She was then brought to this coast and chartered to the Pacific Improvement Company. Since that time she has been engaged in supplying the Southern Pacific Company with coal from the Colvin Bell mine, on Puget Sound. She has made 140 round trips. She carried a crew of 22 men. She generally docked at Long wharf.

THOSE ON BOARD.

A List of the Officers and Crew of the Steamer.

The records of the Pacific Improvement Company show the crew of the San Benito to be as follows:

Captain William Smith.
First officer, R. Zolling.
Second officer, J. Swan.
Third officer, C. Vile.
Chief engineer, Irving W. Ward.
First assistant engineer, O. W. Scott.
Second assistant engineer, C. Condor.
Third assistant engineer, T. Cleary.
Carpenter, G. F. Nelson.
Water tender, J. Ward.
Water tender, W. H. Jeffs.
Water tender, J. McKeon.
Storekeeper, W. Sloan.
Fireman, J. McDade.
Fireman, B. Fahey.
Fireman, E. Fahey.
Fireman, M. Pendergast.
Fireman, G. Christopher.
Fireman, J. Reilly.
Fireman, H. Jackson.
Fireman, J. Walsh.
Coalpasser, C. Brown.
Coalpasser, N. Leyva.
Coalpasser, W. Sheehan.
Coalpasser, N. Fitzgerald.
Coalpasser, M. Fernandez.
Coalpasser, M. Kelly.
Sailor, A. White.
Sailor, G. Johnson.
Sailor, C. Blamberg.
Sailor, C. Jansen.
Sailor, J. Perry.
Sailor, J. Benson.
Sailor, J. A. Barclay.
Sailor, O. Semens.
Sailor, N. Nilson.
Sailor, H. Fehm.
Sailor, T. E. Foster.
Chief cook, J. W. Wilson.
Second cook, J. J. Wilson.
Waiter, J. Sheeran.
Waiter, C. Meyers.
Waiter, F. Dean.

The drowned as far as known are as follows:

John Sherman, mess boy.
W. E. Condon, married, second assistant engineer.
O. W. Scott, married, first assistant engineer.
Michael Pendergast, coalpasser.

SURE OF A SESSION.

McKinley Will Issue an Extra Call Soon After Inauguration.

By Associated Press to The Tribune.

NEW YORK, Nov. 23.—The Mail and Express today says: "There is going to be an extra session of Congress called within twenty days after the inauguration of President-elect McKinley.

"This information comes from Canton today in a positive, direct way, and its reliability cannot be questioned.

"It is the opinion of the President-elect that no revenue legislation can be accomplished this winter, and though the newspaper dispatches disagree regarding his attitude toward the present agitation for the Dingley bill, there is substantial authority for the statement that McKinley is averse to raising expectations as to its enactment, which, in his judgment, cannot be realized.

"He fears the business community would become demoralized should the bill be passed by the House again, only to be laid aside by the Senate, and does not share Senator Sherman's opinion that the measure can pass the Senate before the reorganization of that body on March 4th."

FRED GRANT IN LINE.

He Is on the Lists as a Possible Secretary of War.

By Associated Press to The Tribune.

CLEVELAND, Nov. 23.—Next week National Chairman Hanna will go to Washington to make arrangements for the ceremonies in connection with the inauguration of President-elect McKinley.

It is the intention to make the occasion so far as numbers are concerned, one of the greatest events of the kind that has ever taken place.

The attendance from Ohio alone will be nearly double that of any previous inauguration.

Col. Fred Grant went to Canton today for the purpose, he stated, of paying his respects to the President-elect. In an interview, Col. Grant said he was aware that his name had been mentioned as a possible Secretary of War. "I don't deny I would like to be tendered the place," he added.

A BIG FAILURE.

One of the Leading Firms in Detroit Is in Distress.

By Associated Press to The Tribune.

DETROIT, Nov. 23.—Mably & Co., one of the leading retail clothing firms in the city, this morning filed a chattel mortgage for $150,000 to the Union Trust Company, as trustee for the creditors. A blanket mortgage covering the entire stock was also made to the Union Trust.

Judge Donovan appointed the Union Trust Company receiver to carry on the business in accordance with the chattel mortgage.

The indebtedness is a little less than $400,000.

FLOATING IN THE AIR.

The Mysterious Bark Is Seen by Many Reputable Oaklanders.

ALL THE STORIES COINCIDE.

It Was Plainly Visible About 7 O'clock Last Night.

MANY RUMORS ARE AFLOAT.

Attorney Collins' Story Is Believed by His Friends.

That a huge airship has been hovering over Oakland for the last few nights has in the minds of many been conclusively proven. A number of persons whose integrity is unquestionable have seen the strange navigator of the air and this number includes many whose skepticism has been pronounced.

Last evening at about 7:30 o'clock, the passengers on an Alameda car were startled by the sight of a brilliant stream of light high in the heavens off in the direction of Haywards. The passengers distinctly saw the outlines of an airship and watched its manœuvers high in the skies.

The ship resembles a huge bird in its outlines and seemed to rise and fall in its course. A light streamed from the head of the ship, throwing a white stream of light for several hundred yards.

As the outlines of the airship were plainly discerned. The passengers in the street car became greatly excited. The phenomenon had first been noted by a man who had been idly watching the heavens. As soon as he perceived the light he attracted the attention of the other passengers and all intensely interested, watched the peculiar machine as it made its way through the skies. It was high in the heavens and appeared to be of huge size. When first seen it seemed to be floating over San Leandro. It moved rapidly, going at least twenty miles an hour. It shot across the skies in the northwest, then turned quickly and disappeared in the direction of Haywards.

Not only was the airship seen by the passengers, but many other residents of this city distinctly saw the brilliant light and the huge bird-like body floating in mid-air. None of the spectators were acquainted with each other and yet their stories are startlingly similar, agreeing as to time, direction of the airship and description. These facts leave little doubt in the minds of many people that a successful airship has been invented and is navigating the heavens.

Miss Wilson, a daughter of Captain Wilson of the police force, and her friend, Miss Hunter, are among those who viewed the strange sight. The two friends accompanied another young lady to the street car about 7 P. M. yesterday, when their attention was attracted by the peculiar light in the skies. The huge bird-like body from which the light emanated was clearly visible and both young ladies are positive that it was an airship. It followed the same course as described by the passengers on the Alameda car.

Other Oaklanders bear similar testimony. Officer Carson was startled by the strange sight and his story is not to be shaken by scoffers. His experience was like others.

Attorney A. A. Moore told a Tribune reporter this morning that Attorney George D. Collins of Alameda informed him (Moore) two days ago that a successful airship had been invented and that the inventor was a client of Collins. The story of its aerial navigations was a fact, he declared, and the public would learn more concerning it in a few days.

A clerk in Attorney Collins' office corroborated this statement and also said that it was a fact that the airship has been navigating the heavens above Oakland, Haywards and vicinity. He furthermore added that the airship left last evening for Los Angeles. This will account for its manœuvres last evening when it was seen hovering in the northwest.

As all the persons relating the accounts of the airship are reputable persons, a general belief in the story is gaining ground.

The inventor's attorney, George D. Collins, withholds his client's name at present. The machine is run by compressed air and generates its own electricity for the powerful arc light. Further particulars in regard to the invention Mr. Collins declines to give at present.

THROWS A DAMPER.

What Attorney Collins Say Regarding the Inventor.

Special to the Tribune.

SAN FRANCISCO, Nov. 23.—Attorney Collins, who figures in the air-ship mystery, was interviewed by a Tribune reporter this afternoon with regard to his connection with the affair.

He was somewhat put out by the statements which were made in some of the morning papers and declared that many which were attributed to him were false.

"I have never seen the air-ship in my life," he said, and I know very little about it. A very wealthy acquaintance of mine called on me about a week ago and asked me to draw up papers for a practical patent on an air-ship. I believe him to be thoroughly sane, and listened with interest as he discussed the apparatus. However, from his description I could not draw up the papers without first having a personal knowledge from a model. He left me and promised to return to-day with a model to show me. So far he has not appeared."

The attorney refused to give any names whatever, or enter into the details of the supposed invention. He said the matter was as much a mystery to him as to many others.

Up to a late hour the inventor failed to materialize with his model.

SEEKING THE PATENT.

Inquiry Is Made Among the Various Attorneys at Washington.

By Associated Press to The Tribune.

WASHINGTON, Nov. 23.—At the Patent Office today nothing could be learned of an application for a patent on the flying machine alleged to be making successful flights in the neighborhood of Sacramento.

The rules of the office forbid any disclosure of names of applicants or the character of inventions for which they seek protection.

Inquiry among the patent attorneys known to control the Pacific Coast business, failed to disclose any knowledge of the alleged success in aeronautics.

Professor Langley, of the Smithsonian Institution, who has experimented scientifically for some time to demonstrate the best methods of solving the question of aerial navigation, excused himself from discussing the matter. His manner indicated plainly that he gave little credence to the Sacramento reports.

HEARD FROM GOMEZ.

Encouraging News Received by the Junta in New York.

By Associated Press to The Tribune.

NEW YORK, Nov. 23.—The protracted silence of Commander-in-chief Maximo Gomez, of the Cuban army, which caused considerable anxiety among the Cubans, has at last been broken.

The Junta has received a communication from him, coming from Las Villas, Santa Clara Province.

Gomez says he has 35,000 well-equipped men and intends to proceed to Havana Province.

On account of the condition of the roads it took his force 12 hours to pass a certain point.

Gomez adds that he and his men are in good health.

He has every hope of victory.

THE CUBAN CONFLICT.

Insurgents Use Dynamite on a Train With Deadly Effect.

By Associated Press to The Tribune.

HAVANA, Nov. 23.—At the approaching public trial of Luis Somellan, the American citizen long imprisoned on charge of conspiracy, rebellion, etc., counsel for the defense will demand acquittal upon the conclusions arrived at by the public prosecutor, when he asked that life sentence be imposed upon the prisoner.

The insurgents dynamited an exploring train near Cardenas, Matazanas, derailing the engine and upsetting and burning the cars. The passenger train which followed it was fired upon. A lady and five gendarmes and firemen were wounded.

RAN FOR CONGRESS.

Now an Assistant United States Attorney Has to Resign.

By Associated Press to The Tribune.

WASHINGTON, Nov. 23.—Marcus A. Smith, Assistant United States Attorney for the District of Arizona, who was a candidate for Delegate to Congress on the Democratic ticket, has resigned.

When Attorney General Harmon announced the rule against officers of the department running for office, Smith, being in the interior, could not be reached promptly.

When notified, he forwarded his resignation.

STOLE SOME DIAMONDS.

A Sneak Thief's Daring Work in a Cincinnati Store.

By Associated Press to The Tribune.

CINCINNATI, Nov. 23.—A stranger today stole a tray of diamonds from Clemens O'Skamp's store at Vine street.

Being closely pursued, he dodged into an adjoining building, where he left his overcoat and the diamonds in the wash room and escaped.

The diamonds were worth $6,000.

New Bicycle Records.

By Associated Press to The Tribune.

DENVER, Nov. 23.—Sager & Swanbrough rode a ten miles, flying start, unpaced, on a tandem at D. W. C. Park to-day in 10:37, lowering the professional record ten seconds. Watts and Smith rode two-thirds of a mile in 1:17, a mile in 1:59 2-5, and two miles in 4:12 3-5, establishing new amateur records.

The Wheat Market.

By Associated Press to The Tribune.

SAN FRANCISCO, Nov. 23.—Wheat very dull; May, 1[illegible]. Barley quiet; May, 9[illegible].

CHICAGO, Nov. 23.—Wheat, November, 77[illegible]; December, 78[illegible]. Corn, November, 2[illegible]; December, 2[illegible]. Oats, November, 18½; December, 18[illegible].

France and Russia.

By Associated Press to The Tribune.

PARIS, Nov. 23.—Lepelx announces that the text of a treaty signed in Paris by President Faure and the Czar will be published shortly.

THE TEST IS DECRIED

An Advance Report Made to the Tuberculin Matter.

MANY REASONS ARE GIVEN.

The Legislature to Consider the Great Dairy Fight.

GOVERNOR BUDD NOTIFIED.

Epitome of the Situation by the State Bureau.

The supporters of the tuberculin test for dairy cows have been trying to have municipal ordinances passed throughout the State in support of their theory. These have not been generally obtained, so the forthcoming Legislature has been looked to to establish a State law which will compel the test.

However, from present indications, it seems that they are doomed to disappointment, for the report of the State Dairy Bureau to the Governor of California, which will be read before the Legislature, does not favor the idea.

The extract bearing on the case is as follows:

"The probabilities and danger of tuberculosis being transmitted, by the milk from tuberculous cows, to the human race is now receiving careful consideration by the health authorities in many States. The experimental stations and the Bureau of Animal Industry at Washington are experimenting and studying this disease. There seems to be no doubt that steps should be taken and authority given to some State official to make a general inspection of dairy cows, and also of the sanitary condition of dairies and creameries furnishing butter and milk to the people of this State. We do not think that any radical course should be taken until this disease is better known, and some general action is taken by State authority to eradicate the disease. In our opinion a great deal of good can be accomplished by looking into the sanitary condition of dairies and creameries, as it is better to go slow and confine the inspection to aggravated cases where there can be no doubt of the existence of this disease, and until this is done the wholesale slaughter of our dairy herds should not be permitted."

The members of the State Bureau are L. Tomasini, Thomas Hunt Sr. and George W. Burbank.

IN MEMORIAM.

Prominent New Jersey People at the Dedication of a Monument.

By Associated Press to The Tribune.

CHATTANOOGA, Tenn., Nov. 23.—A party of distinguished citizens from New Jersey arrived today to attend the dedication of the monument erected at Orchard Knob to the New Jersey troops who fought in the battles of Chickamauga, Chattanooga and Missionary Ridge.

John S. Toffey of the New Jersey Commission, acted as master of ceremonies.

Francis Child, chairman of the New Jersey Commission, read the report, and the monument was formally transferred to the Government.

Gen. J. S. Fullerton, chairman of the National Commission, accepted the monument on behalf of the Secretary of War.

Eloquent speeches were made by Col. Stocks and Gen. Mindel of New Jersey and Hon. Clay H. Evans of this city.

THE PRINCE CALLING.

He Pays a Visit to the Duke and Duchess of Marlborough.

By Associated Press to The Tribune.

WOODSTOCK, Eng., Nov. 23.—Woodstock and Blenheim were en fête today, in honor of the visit of the Prince of Wales to the Duke and Duchess of Marlborough.

The decorations were general.

Elaborate arrangements have been made for shooting parties during the week and a state dinner every night.

Spain Complains.

By Associated Press to The Tribune.

MADRID, Nov. 23.—The Spanish Minister at Washington, De Lome, has been instructed to complain strongly of the flag incident at Newcastle, Del., Wednesday last, when young men in the armory of Company H, State militia, tore down the Spanish flag and set fire to it.

A Bank Fails.

By Associated Press to The Tribune.

WASHINGTON, Nov. 23.—The Comptroller of Currency has received information of the failure of the Dakota National Bank at Sioux Falls, S. D. It has a capital of $50,000 and at the last report a surplus of $50,000. The liabilities are $230,000 exclusive of stock.

GOOD WAGONS—GOOD MANAGEMEN.

They are two characteristics of the Whitney Express and Transfer Co. The Company has 35 wagons—the strongest, best and largest, and as to good management, Mr. W. L. Achard is popular, well-liked, courteous and obliging. Ring up Main 12, when you want to move.

Why do we money-back tea?

To get you to try it. *Schilling's Best*—your grocer sells it; and, if you don't like it, returns your money in full.

A. Schilling & Company, San Francisco.

NOTICE.

A. JACOBS & CO.,

The Leading Hatters & Tailors of 958-960 Washington Street are selling an All Wool Pair of Pants for $4.50. Call and see them.

CROWDING CORPSES.

Mission Cemetery Said to Be Overstocked With the Dead.

PROTESTS AGAINST RE-OPENING

Supervisors Continue the Hearing for Two Weeks.

BOXES ASKED FOR BUGS.

The Webster Street Bridge Matter Bobs Up Again.

The Board of Supervisors met in regular session this morning, and all the members were present.

There were no applications for relief, and this called forth an expression of surpriso from Supervisor Church, who declared that in his knowledge this was the first time no one had appeared for aid.

Supervisor Church, who was appointed as a committee with power to have the repairs made on the Court House, reported that he had let the contract to Ingler & Atkinson for $212. Other bids had been received in sums of $240 and $225. The action was approved by the Board.

LIQUOR LICENSES.

Applications for liquor permits were made by B. McDermott, Piedmont; Richard Hughes, Shell Mound; Raymond Fa-Niles, and Alfred Py, Sunol.

The Judiciary Committee reported favorably on the following applications: John Brannon, Piedmont; C. A. Renner, Fruitvale; C. and G. Meyer, Elmhurst, and Ralph & Hardy, Alvarado.

Judge J. J. Scrivener of San Francisco addressed the Board regarding the Mission Cemetery. He wanted the hearing laid over to some future date. The cemetery, he declared, was large enough to bury 1,490 bodies in graves 3x6 feet in size. He declared that from a careful estimate up to 1889 6,945 bodies had been interred, and since then many more were placed beneath the sod.

"Why," he said, "that little piece of ground is a perfect charnel house. You cannot, so I am informed, dig a grave anywhere without turning up the bones of the dead. It has been a frequent occurrence in the past, and I do not think the continuance should be allowed.

"Some time ago Mr. Gallegos donated five acres of ground for a new burial place. Now in this little cemetery, which they desire to reopen, I am certain that bodies are buried three or four deep."

Judge Scrivener asked a continuance until some future date, when he would be prepared to present the case thoroughly.

The matter was set for 11 o'clock on the morning of December 7th, and at that time all interested persons will be present.

Supervisor Johnston offered a resolution to the effect that a grader be purchased for Piedmont and Claremont Districts at a cost not to exceed $325. This was unanimously carried.

Rule four was suspended, and Cotton Brothers' bill for $4,675 was allowed. It is for the construction of a bridge which has been accepted.

William Barry, Horticultural Commissioner, made a requisition for 300 wooden boxes about 2¼ inches in diameter and 1¼ inches deep, not to cost more than 1½ cents each.

The requisition was granted. Mr. Baury wants the boxes for fruit bugs, which he contemplates shipping to farmers.

HOSPITAL IMPLEMENTS.

Ives Scoville offered the Board a washing machine for $500, a new engine for $475, a large wringer for $100, and agreed to furnish all shafting to put it in working order for $225. This was referred to the chairman of the Hospital Committee, for the Hospital is where the machines may be needed.

The following county prisoners were granted credits: W. J. Hall, so that his term would expire November 29th instead of December 14th; I. J. Anderson, November 30th instead of December 15th; A. Livingston, November 27th instead of February 24th, and Charles Heath, December 2d instead of January 1st.

Supervisor Bailey reported that the Committee of the Whole has visited the Hall ranch bridge, but had come to no definite conclusion.

Supervisor Johnston announced that if the bridge was boarded up as requested, the water might wash it away entirely. He believed the bridge was all right as it was, and that by boarding it up it would merely save some private property.

Supervisors Talcott and Pelonze agreed that the bridge was all right as it was. Supervisor Bailey moved that no action be taken, and this was the order.

The viewers' report of the road asked for in Oakland Township as an extension of Green street was received and ordered filed. A hearing was set for December 14th at 11 o'clock. The damage in opening the road will be $600 to Annie Axden.

The petition of Judge Ellsworth for a couple of gas tips was unanimously allowed.

A resolution was adopted accepting the *report of the viewers on the proposed road* at Sunol. The new highway was ordered opened to public travel at once.

THAT BRIDGE AGAIN.

Supervisor Johnston then brought up the question of the estuary bridges.

"I have been informed," he said, "that the Southern Pacific Railroad Company has had plans sent on to Washington for a new bridge over the estuary to take the place of the present ones for the use of their trains. These plans, I am told, have been sent back to Col. Suter for his approval and adoption.

"I believe we ought to act in conjunction and have but one bridge, or else after the railroad gets through we will have to attend to the Webster street bridge alone."

The matter was referred to the Committee of the Whole for further consideration and was at once taken up in executive session.

The Committee of the Whole concluded its work shortly before noon, and the District Attorney was requested to communicate with the railroad authorities and Col. Suter to ascertain what was being done with regard to the estuary bridge.

The contract for the additional work on the Sausal Creek bridge, which was let to Bassett Brothers, was signed, and then the Board adjourned until next Monday morning at 10 o'clock.

3 NO'S
NO ALUM
NO AMMONIA
NO STARCH
NOTHING BUT PURE CREAM OF TARTAR AND SODA IN
Monarch Baking Powder
All Grocers Sell It.
Made in Oakland.
Pound Cans 45c. Half Pound 25c

A GOOD MANAGER.

L. C. Morehouse Makes a Sale for the Rose Estate.

L. C. Morehouse of San Leandro, executor of the estate of the late Jason A. Rose of Pleasanton in this county, made a report to Judge Frick this morning in the Superior Court touching an important sale of land belonging to the estate in Fresno County. The property referred to comprises 1,078 acres, which lie along Kings River in that county. The amount received for the land was $44,500. The proposed sale had been announced for some time previously to the final disposition of the property, and was accomplished only after great execution and the display of business ability on the part of Mr. Morehouse. Owing to the hard times, Mr. Morehouse knew it would be almost impossible to get a ready purchaser by means of advertisements, so he went around among moneyed men and from certain of them obtained a pledge that they would purchase the property. The notice of sale was then given in the advertisement. The amount received Mr. Morehouse said he thought was reasonable and would nearly pay off three mortgages on the ranch, with accrued interest for several years.

The sale was confirmed by Judge Frick.

AFTER MANY YEARS.

William Davis and His Wife Found They Cannot Agree.

The divorce case of Anastacia Elizabeth Davis vs. William Davis occupied the attention of Judge Ogden this morning in the hearing of a motion for counsel fees. The parties to the suit have been married for more than thirty years, and have a number of grown up children. The plaintiff was allowed $250 as counsel fees and $100 for necessary expenses.

A restraining order heretofore granted was amended so as to allow the defendant to draw $600 from the Bank of Wells, Fargo & Co.

MALETON'S SISTER WINS.

Mrs. Verheyn to Receive All Allowed Her in the First Will.

The Codicil Set Aside and a Contest is Thus Averted.

This morning in Judge Greene's Court when the probate of the will of Henry Maleton was called, the matter of proving the will was proceeded with and an order was made admitting the instrument to probate and that letters testamentary issue to the widow.

The probate of the will and codicil had been postponed for some weeks as Mrs. Margaret Verheyen of New York City, a sister of the deceased, threatened to contest the codicil to the will. The will which was made in the early part of the year made provision for her, but a codicil made the day before the death revoked the provision in the will and left her nothing under it.

Messrs. Adolph Bruenn and Albert Jeffreys entered an appearance as attorneys for Mrs. Verheyen and prepared for a contest on behalf of their client. As the result of their efforts, an offer of compromise was made and was accepted by which Mrs. Verheyen received a round sum in cash to release her claims and allow the will and codicil to go to probate.

The ordinary proceedings in the estate, which is valued at about $20,000, will now take place.

Maleton was a saloon keeper at the corner of Twenty-second and San Pablo avenue. He died from cancer and had been ill for some time prior to his death. He made his will on the 22nd of last June. At that time, he was unable to sign his name to the instrument. On the day before he died when he revoked the provision regarding his sister in the will, he was unable to do more than make his mark beneath the revocation.

As the will stood under the codicil, the beneficiaries were a nephew, Charles Maleton, who receives $1,000; another nephew, Edward $1,000; a brother, E. Maleton, Sr., $100 and the residue goes to the widow.

Maleton's illness has been the occasion of one strange case in the Superior Court and other cases on the same subject may follow. The suit disposed of was brought by Dr. Marten of San Francisco. He claimed that he had been engaged by Mrs. Maleton to treat her husband and that he had so prolonged his life that the husband was enabled to make a will in behalf of the widow. This suit was disposed of before Maleton died and was thrown out of court by Judge Ellsworth. Marten is in jail in San Francisco now and it is said that when he gets out he will sue Maleton's estate for a share of the property as a recompense for the services which he is alleged to have bestowed on Maleton before his death.

HORSE STEALING.

Winter Work of Thieves Begins in a Promising Manner.

The winter season of horse stealing opened last night with the disappearance of Capt. Thomas' black colt and English dog cart.

The owner of the rig lives in Berkeley and last evening drove to Lorin to make a call on Capt. Bennett of Tenth street. The horse was hitched to a post in front of the house about 7 o'clock. About 9 o'clock it was gone.

The matter has been reported to all the officers, but they have been unable as yet to find any clue. The rainfall during the night obliterated the wheel tracks, so it is not even known in which direction the thieves drove.

THE PARDEE ESTATE.

The Widow of the Deceased Doctor Allowed $800 Per Month.

The application for the probate of the will of the late Dr. E. H. Pardee in the Superior Court this morning went over for one week and Dr. George C. Pardee was appointed special administrator. He will collect the rent and care for the income of the estate. The widow of the deceased, Mrs. Dr. E. H. Pardee, was granted a monthly allowance of $800.

The Godfrey Case.

Mrs. James Godfrey, who, it is claimed, was beaten by her daughter-in-law, Mrs. Ida Godfrey, and the daughter's mother, Mrs. Maud Payne, is still unable to leave her bed. The cases against the two last named women were called today in the Police Court, but went over until the 30th to be again set.

FOUGHT IN THE STREET

A Pitched Battle in the Resident Part of Cleveland.

MANY SEVERELY INJURED.

The Combatants Used Clubs and Knives During the Fray.

POLICE CAME TOO LATE.

Hospitals Were Kept Busy Attending to the Injured.

By Associated Press to The Tribune.

CLEVELAND, Ohio, Nov. 23.—Almost the entire population of Franklin avenue hill, composed largely of Slavs and Hungarians, with the exception of women and babies, engaged in a fight last night.

It was the bloodiest battle of the year around the river front and the Columbus street districts.

Fully forty men were from start to finish engaged in the terrible encounter.

At least twenty persons were more or less seriously injured.

Following are the only ones whose names could be learned:

Sylvester Carter, age 60, five cuts in the back and six cuts in the head; probably die.

James Carter, age 25, four cuts on head, will recover.

John Sprends, age 33, clubbed on head; will recover.

Joseph Sprends, age 19, clubbed on back and head; not seriously injured.

William Malloy, age 24, cut in back and head repeatedly; may die.

Adam Shlerman, age 33, Michael Zeheck, age 30, Anton Ballask, age 21 clubbed; not seriously hurt.

John Kusshler, age 24, not seriously hurt.

The fight started on the street between James Carter and John Sprends, over a trivial matter.

Carter jostled Sprends in passing which led to angry words and later to a fight.

Other men joined upon the scene among whom were friends of both combatants, and within a few minutes there was a throng of fighting and cursing men armed with knives and clubs, which were used with bloody effect.

When the police arrived many of the participants of the battle fled but a number who were unconscious or too badly injured to escape, were taken to the police station.

Others were removed in ambulances to the hospital.

It is said there is a broken head today in nearly every house on the hill.

NO DATE ON THE WILL.

Question as to the Validity of J. H. Jacobson's Bequest.

Existence of the Testament Is Borne Out by a Diary.

An interesting point is to be determined by Judge Frick in the matter of the probate of the last will and testament of the late James H. Jacobson, well known in this city as being interested in shipping and mining interests.

The will was offered for probate this morning by Attorney Yule, the petitioner being a daughter of the deceased.

Mr. Yule, in offering the will, said that it was written on a piece of paper in the handwriting of the decedent, and that it disposed of all the property of the deceased. It bore, however, no date, and there was no means of determining when the document had been written, save a diary of the deceased.

Mr. Yule said he had not as yet satisfied himself that the omission of a date endangered the validity of the instrument.

Judge Frick seemed to feel that it did.

Mr. Yule said, however, that he had not yet looked up the matter and that it was a question which could be disposed of later. He would simply now undertake to prove the will, such as it was, leaving the matter of validity to be determined later.

By way of proving the will Mr. Yule handed the court a leaf from the diary of Mr. Jacobson, made while the decedent was on his last trip to Alaska, which was taken shortly before his death.

On that page of the diary Mr. Jacobson set forth that, as he was about to go on a trip to Alaska, it was advisable that he should make note of his doings in the event of some untoward act happening to him. He so set forth that, as a means of providing for the distribution of his property in the event of his death, he had made a will which would be found among his papers.

Mr. Yule said that the diary would be used to prove the existence of a will. The sheet of paper which was branded as Mr. Jacobson's will, Mr. Yule said, bore all the characteristics referred to in the diary.

Judge Frick said that the diary might be used as suggested and the question of the validity of the will would be determined later.

Jacobson had an undivided interest in five ships and a mine in El Dorado County.

A Fine New Home.

It will suit you. Open for inspection. Parlor 18x20, wood work all enameled; white and gold mantel. Lower hall 11x24, redwood and Spanish cedar. Dining room 15x18, all finished in oak; fine side board with full front bevel plate glass, large oak mantel. The above rooms are all beautifully tinted and frescoed. Large kitchen. Five bed rooms 14x15 each, all finished in white wood and richly tinted. Upper hall 14x17. Bath room with walls and ceiling completely enameled; raised tile porcelain bath tub. Large cement basement with furnace, and register to every room. Incandescent wires, etc. Plate glass windows throughout. Will be cheap. Excellent neighborhood. Close to business. Lot 34x142. Call and investigate.

G. B. M. GRAY,
463 Eighth Street

TAKEN TO THE GRAVE.

Mourners Assemble at the Funeral of Mrs. Bon.

The little Church of the Sacred Heart in Temescal today held a sorrowing concourse of friends who gathered to pay their last sad tribute to Mrs. J. B. Bon. She had lived in Temescal for many years and her death is a loss to the community. She was ever foremost in charitable matters, and her kind, unostentatious disposition gained for her a host of friends.

She was a native of Cuba and sixty-six years of age at the time of her death. Two children survive to mourn her loss. Her only son Charles A. Bon is well known in business, political and social circles on both sides of the bay. Her daughter is the widow of A. G. Chauche.

After the services at the church at which solemn requiem mass was celebrated, all that was mortal of the well beloved woman was taken to St. Mary's Cemetery for interment.

WHERE IS WILLIE?

A Home Is Found But Now the Lad Is Missing.

A home has been found for young Willie Cox, but William cannot be found for the home.

When the 11 year old lad was picked up on the water front about two weeks ago by a policeman, he made every one think that his cup of happiness would be overflowingly full if he only had a home. He did have one in Denver, he said, but connected with it was a stepfather, cruelty and neglect, so he ran away.

Mrs. Prescott of the Children's Society took an interest in his case. She found him temporary shelter with Mrs. Smith of East Oakland, and today succeeded in making final preparations for him to go to live with Farmer James Rutherford of Contra Costa County. Then Willie was looked for, but could not be found, and the ladies are looking yet.

THANKSGIVING PAY.

Arrangements to Be Made for the City Officials.

The municipal clerks will receive their November pay before Thanksgiving. The Council at tonight's meeting will pass the necessary resolution.

A matter of some importance which will also come up is the appointing of three new officers on the police force. At present there are not enough men to patrol the streets all night, and the city is unguarded between the hours of 4 and 6 A. M. This fact is known to crooks and consequently they do many of their work in the early morning with little fear of interruption. The money for the extra men has been provided in the tax levy.

THE MAYOR APPOINTS.

Such Is the Impression About the Police Court Clerk.

Ex-Mayor Chapman has given an opinion that the Mayor has the power to appoint the Clerk of the Police Court. Mayor Davie said this morning that he had never investigated the point nor considered whether or not he should name a successor to the present incumbent, T. M. Crawford. Many attorneys today examined the matter and expressed the belief that Mr. Chapman's stand is correct.

STEWART-LITTLEFIELD.

A Happy Ceremony to Take Place Here This Evening.

The wedding of Frank H. Stewart and Miss Lydia N. Littlefield takes place this evening at the residence of the bride, 254 East Seventeenth street. Rev. Dr. Ritchie will tie the knot, but the marriage will be a quiet affair, owing to the illness of the bride's mother.

The groom is a well-known resident of East Oakland and is connected with the firm of M. Y. Stewart & Co. Miss Littlefield is the daughter of Deputy United States Marshal J. A. Littlefield.

SAY SHE'S SANE.

Many Witnesses Testify in Mrs. Susie Martin's Case.

By Associated Press to The Tribune.

SAN FRANCISCO, Nov. 23.—The prosecution concluded its case today against Mrs. Susie Martin, charged with insanity, who shot and killed her husband.

Several witnesses testified that Mrs. Martin was now sane.

The verdict is not expected till tomorrow.

NOT FILED.

Judge McKenna Has Not Yet Acted About the Railroad Commission.

Special to the Tribune.

SAN FRANCISCO, Nov. 23.—The expected decision as to the legality of the Railroad Commission was not filed today by Judge McKenna as expected.

The Pumping Plant Completed.

The Board of Supervisors visited the new pumping plant between Livermore and Pleasanton, Saturday and saw the apparatus given a practical test. The capacity of the pump and engine is 3,000 gallons per hour, so that there will be an abundant supply for the whole district.

The Concert Postponed.

Owing to the inclemency of the weather, the concert which was to have been given by the Misses Goodsell this evening in Reed Hall has been postponed for one week. It will take place Monday evening, November 30th, at the same place, and the original programme will be carried out.

Morrill's Funeral.

The funeral of Simon S. Morrill, who died Saturday in Berkeley, will be held to-morrow from the undertaker's parlors. The deceased was a native of New Hampshire, aged sixty-one years.

A Heavy Assessment.

Judge Frick has allowed Fanny B. Ainsworth and Harry B. Ainsworth, executrix and executor respectively of the estate of the late John C. Ainsworth, to pay $10,000 as assessment on 2,000 shares of capital stock of the Redondo Railway Company.

Bernardo's Estate.

John G. Mattos, Jr., J. J. Santos and H. d. Gregory have appraised the estate of the late Joaquin Jose Bernardo of Washington Township at $2,000.

A BUTCHER INDEED.

Stories of Savagery About Captain General Weyler.

PEASANTS ARE MASSACRED.

Houses Are Raided and the Unhappy Inmates Killed.

NOTES OF THE CAMPAIGN.

Guerilla Forces Are Now Cooperating With Maceo.

By Associated Press to The Tribune.

NEW YORK, Nov. 23.—The World this morning publishes the following correspondence from Santiago, Cuba, under date of November 12th:

There is a reign of terror in Guantanamo. Every night pacificos are taken from their homes, conducted to the outskirts of the town and there butchered. More than sixty offensive citizens have been murdered in that way since the middle of October.

Generals Linares and Cara del Rey, with 2,000 men, were defeated November 10th by Mendoza and Freire at Barracoa, near Dos Caminos. The Spanish fled, leaving many killed and wounded, among the latter a colonel.

The wounded, including the colonel, were cared for by some women living near. When the Spaniards afterwards returned from Dos Caminos to get their wounded, they arrested and shamefully treated the women.

On the 9th, Spanish Commander Ardanez, with a large column, was defeated by Rebel Leader Torres near the wharf of Banes (Holguin), where there is a fort. The rebels laid a wire cable across the harbor entrance, so when the gunboat Vincente Tanez went to protect the Spanish column she could not get in. She retired in a shower of bullets after losing two men killed.

The Spanish column again fought the insurgents on its return in Loma de Los Angeles, and suffered considerable loss.

Commander Garridos' guerillas and regulars were defeated on the 10th by Brigadier Bonne. Garridos was severely wounded.

Almost the entire force of guerillas joined the rebels.

Gen. Weyler's order to send firemen to the field has produced a result just contrary to his expectation. Of the 300 colored firemen who left Havana for Pinar del Rio November 7th, ninety have joined the rebels at the first chance.

A selection of 150 firemen of Santiago were ordered to be ready to take the field yesterday. Forty disappeared the night before last, taking their arms and ammunition. They had joined the rebel force of Col. Vega.

In Manzanillo, twenty-five firemen, with a lieutenant, did likewise as soon as they got the order to be ready for service.

ELECTION EXPENSES.

Statements Filed by Assemblymen-Elect North and Judge Allen.

According to the showing of the auditing committee of Hart H. North, representative-elect from the Fiftieth Assembly District, it cost Mr. North nothing to get elected at the last election.

His committee consisted of C. B. Morgan, W. H. Quinn, H. Ellason, G. S. Meredith and F. M. Phelps.

They have filed a statement with the County Clerk to the effect that, as Mr. North's auditing committee, they received no money directly or indirectly subscribed for the use of Mr. North as a candidate and that they expended no money in his interest directly or indirectly.

JUDGE ALLEN'S BILLS.

Phil M. Walsh, Rod Church, George F. Neice, Marston Campbell and Frank W. Bilger, auditing committee of Judge J. J. Allen, have filed their report of the judge's expenditure during the late campaign. The amount of money received and expended by them in the judge's behalf was $25, which was used in aiding the Republican County Central Committee in holding public meetings.

TO DANCE TONIGHT.

Loie Fuller Will Appear at the California Theater.

The California Theater will be packed tonight by a decidedly fashionable audience. La Loie Fuller will make her first appearance in San Francisco. The celebrated dancer will give the most entrancing and bewildering of her wonderful dances tonight. She will wave her 500 yards of white silk skirts until they form a huge lily, a vision exquisite in the pure, delicate beauty of its outlines. Clad in a gauzy gown, she will give the famous firmament dance, with its beautiful effect of stars, sunset, sunrise and ending in the startlingly realistic fire dance.

Miss Fuller will be supported by an excellent musical organization, including the Treble Clef Quartette; Bernard Mollenhauer, violinist; Mr. and Mrs. Tobin, trombone artists, and Chas. F. Graber's Banjo, Mandolin and Guitar Club.

Miss Fuller will appear at three evening performances and a matinee Wednesday.

STOLE OVER $100,000.

The Defalcations of Cashier Hoffer Footed Up.

By Associated Press to The Tribune.

LEBANON, Pa., Nov. 23.—The amount of the defalcation of Cashier John H. Hoffer, of the First National Bank, will reach $100,000 or more.

Sunday Hoffer sent out for General Gobin, director of the bank, and made a clean breast.

The directors are able to make good the loss so the depositors will not suffer.

Hoffer was a heavy speculator in real estate.

An Accidental Shooting.

The Coroner is today at Newark holding the inquest on unfortunate Matthew Peterson, who was accidentally shot Saturday by his friend, H. Kiehl. Both parties are from San Francisco.

The Rainfall.

During the past twenty-four hours, 1.68 inches of rain have fallen, making this the heaviest rainfall of the season. Since Saturday which marked the commencement of the rain, 2.18 inches of water have fallen. This makes the total rainfall since the early September rain, 6.89 inches which is about the average rate of this time of the year.

Earl Russell's Case.

By Associated Press to The Tribune.

LONDON, Nov. 23.—Hearing of the suit for libel brought by Earl Russell against his mother-in-law, Lady Scott, and John Cockerton, engineer; Frederick, groom and William Aylott, valet, was begun today at the old Bailey. The defendants pleaded not guilty, and also justification.

The Marshal Libel Case.

The preliminary examination of editor E. L. Marshal of the Alameda Times-Star, charged with criminal libel, is being heard this afternoon before Judge Morris.

Will Wind It Up.

L. C. Morehouse, executor of the will for the Rose estate, is about to place the property at Pleasanton on the market. He announces his intention of cleaning up the affairs of the estate forthwith.

Death of Milo B. Stevens.

By Associated Press to The Tribune.

CLEVELAND, Ohio, Nov. 23.—Milo B. Stevens, one of the best known pension attorneys in the United States, died to-day, aged 58.

A Big Brokendown.

By Associated Press to The Tribune.

LONDON, Nov. 23.—The failure is announced of Webster & Benny, warehousemen. The liabilities are estimated at $900,000; assets, $600,000.

BORN.

LUTGEN—In Berkeley, November 20, 1896, to the wife of C. J. Lutgen, a daughter.

DIED.

RUNK—In this city, November 21, 1896, Mrs. Lydia C. Runk, a native of Youngstown, Canada, aged 74 years, 9 months and 10 days.

BON—In Temescal, November 21, 1896, Maria Augusta de la Luz Bon, a native of Havana, Cuba, aged 66 years.

MORRILL—In Berkeley, November 21, 1896, Simon S. Morrill, a native of New Hampshire, aged 61 years, 11 months and 10 days.

HIEGEL—At the German Altenheim, Fruitvale, November 21, 1896, Mrs. Johanna Hiegel, a native of Germany, aged 73 years.

FISHER—At County Infirmary, November 22, 1896, Henry Fisher, a native of Pennsylvania, aged 51 years.

ROSE—At County Infirmary, November 22, 1896, Antonio Rose, a native of Portugal, aged 40 years.

KATLESON—At County Infirmary, November 21, 1896, George Katleson, a native of Germany, aged 86 years.

Mother's Mush is healthful.

Look twice before you buy. Genuine "Cracker Jack" has the big R's on the package. It costs no more. See that you get it.

A TACHMENT AUCTION SALE

On Tuesday, November 24th, at 11 A. M., at 1754 Seventh St., West Oakland, Point Station, Oakland.

All the well kept furniture and household goods of the above elegant seven room residence, comprising part of parlor upholstery, two oak bedroom sets, two walnut bedroom sets, fine extension table and chairs, rockers, carpets throughout the house, fine kitchen range, crockery, glassware, lace curtains, etc., etc. Also one hardwood carpenter bench, one high arm sewing machine, nearly new. Terms cash. Sale absolute.

J. L. LYON & SON, Auctioneers.

C. W. Kinsey, Dealer in Fine New and Second-Hand Furniture, Carpets, Ranges, Etc., "Modern" furniture bought or exchanged. Auction sales on premises. Call and see us. 462-464 Thirteenth street.

Bay City Flour pleases families.

Mother's Mush—Try it.

Bay City Flour—absolutely pure.

Sleep, sound and refreshing, is the reward for those who use London mixed tea — a combination of choicest Japan, China and Indian teas, scientifically blended, producing the acme of perfection in teas. You can taste and feel but not describe the state of repose felt by a beverage thus blended. Prepared and sold only at 50c per lb., or 5 lbs. for $2 25, by

New York Tea Co.
859 Broadway
and
1063 Washington.

Tel. Main 318.

A cough is often the danger signal of serious trouble. Dr. Parker's Sure Cough Cure answers the signal—cures the cough.

Sold by all Druggists—25c. Money refunded if desired.

TOO LATE FOR CLASSIFICATION

NICELY FURNISHED rooms for housekeeping. Apply 613 Fifteenth st., near Jefferson.

FOUND—At foot Eighth and Harrison sts., a large key. Owner may have same by calling at this office and paying for this ad.

PALMER—In this city, November 21, 1896, to the wife of W. S. Palmer, a daughter.

LOST—Black pony, white hind feet, white star on forehead. Return to 1359 Seventh avenue.

TRIBUNE CLASSIFIED.

RATES FOR TRANSIENT CLASSIFIED
One cent per word for one insertion.
Two Cents per word for 3 insertions.
Two and one-half cents per word for 6 insertions.
Rate per line, one month..........50 cents

SITUATIONS WANTED.
Half a Cent per word for one insertion.
One cent per word for three insertions.
Two Cents per word for 6 insertions.
Tribune Publishing Company.
W. E. DARGIE, President.

C. A. DOYLE, Advertising Manager.

BUSINESS PERSONALS.

NOTICE—If you are sick of living at restaurants, you can get a nice home cooked meal by lady cook for 20c. Brunswick Hotel, cor Ninth and Washington sts. Lunch at 12 noon. Dinner at 5 P. M.

$135 AVERAGE weekly profits made by our system of "Turf Speculation" on the San Francisco winter races. Investments of $20 and upwards handled. Send for particulars and proofs. Rose & Co., Mills Building, San Francisco, Cal.

TO WHOM IT MAY CONCERN—I hereby give notice that my wife, Mrs Lulu Carson, on the 19th day of November, 1896, without cause, left and deserted my bed and board and that I will not pay any debt or debts contracted or incurred by her after this date.
Dated November 20, 1896.
WM. L. CARSON.

WOOD DEALERS, ATTENTION—Parties using wood in carload lots will find it to their advantage to correspond with me before placing their orders. H. L. Middleton, Boulder Creek, Santa Cruz Co, Cal.

MISS A. E. WEST, in connection with dress making parlors, will open a branch department for misses and children; latest styles and first class work guaranteed. 1063 Clay st.

RALSTON-KAFFEE is and is not coffee; Ralston-Kaffee has the aroma of coffee; Ralston-Kaffee is a nerve builder; Ralston-Kaffee is a breakfast delight. For information about Ralston-Kaffee address or call, Ralston-Kaffee Health Food Co., room 532, Central Bank bldg.

ATTORNEYS.

PHIL M. WALSH—Attorney-at-law, City Justices' Court building, SE cor. Broadway and Eighth sts.

GEORGE W. LANGAN—Attorney and counselor-at-law, Livermore, Cal.; practices in all courts.

BEN F. WOOLNER—Attorney and counselor-at-law and Notary Public. 1008½ Broadway, rooms 7 and 8.

CLINTON G. DODGE—Rooms 15 and 16, 906 Broadway.

FOX & GRAY—Attorneys-at-law, Pacific Mutual Building, entrance 6, fourth floor, San Francisco.

GEORGE E. DE GOLIA—967 Broadway, northeast cor. of 9th st., Oakland, room 3, telephone No. 88.

JOHNSON & SHAW—Law office, 921 Broadway, rooms 2, 3 and 5.

MELVIN C. CHAPMAN—Attorney-at-law. 967 Broadway, Oakland, Cal., rooms 3, 4 and 5.

SNOOK & CHURCH, Attorneys-at-law, room 3, Dist. Atty's office, Court House

NYE & KINSELL—Attorneys-at-law, 861 Broadway.

R. M. FITZGERALD—Attorney-at-law, 954½ Broadway, rooms 1 and 2, Oakland.

SAMUEL BELL McKEE JR.—Attorney-at-law, 967 Broadway, Oakland, Cal.

DENTISTS.

J. M. DUNN, D. D. S., 1155 Broadway, rooms 27, 28, 29. Office hours, 9 A. M. to 5 P. M.

FURNITURE FOR SALE

FOR SALE.—First-class household furniture in five-room cottage, cheap. Owner going East. 1417 Webster street, Alameda.

FOR SALE—Articles of all kinds, new and good as new, take time and see our store and stock in trade; we mean it. Have you ever been to see us. If not why not? We are the people. We have known mothers to come to our store with babes in their arms, babes have grown up, got married and bought goods of the same Schellhaas. Same store, over twenty years; no need of moving or changing our appearances. 408 Eleventh st. See

FURNITURE—Elegant household furniture for five rooms cheap. 1417 Webster street, Alameda.

HIGH BACK brace arm chairs, $1 apiece; new sets beveled plate glass, $12 50, specialty of the Universal stove, will sell goods 25 per cent cheaper than any other store in Oakland. Call at the Golden Gate Furniture Store, 473 and 475 Eighth st. bet. Broadway and Washington sts

WANTED—You to know that we are going to have a new store next to our old one. We are offering granite ware at manufacturers' prices; crockery, glassware, tinware, at your own price. H. Schellhaas, 408 Eleventh st.

EDUCATION.

PRIVATE LESSONS at 342 Telegraph avenue, in stenography, typewriting, bookkeeping and a general English education, with writing; terms easy.

PROF. W. J. FITZGERALD prepares pupils for Grammar Grades and High Schools and teachers' examinations. Mathematics and Latin a specialty. Pupils and adults who wish to thoroughly master any one or more of the English branches are invited to call. Day and evening sessions. Terms reasonable. 622 Tenth st., Oakland.

DRESSMAKING.

FIRST CLASS DRESSMAKER to introduce work will go out for $1.00 per day. Mrs. K. B. Alexander, 895 Harrison st.

MEDICAL.

A BLESSING to ladies suffering from irregularities and diseases peculiar to their sex; latest improved method of treatment; never fails; perfectly harmless; free from any bad effects; never makes them sick to make them well; travelers helped immediately; prices to suit the times; home in confinement. Dr. and Mrs. Davies, 14 McAllister st., next Hibernia Bank; consult free. French regulating pink pills, $2.

DRS. C. C. & G. W. O'DONNELL—Office and residence, 704 Washington st., near Kearney, and 705 Market st., San Francisco; office hours 10 A. M. to 4 P. M., and 7 to 8 P. M.; particular attention paid to diseases of women and children.

TO LEASE.

TO LEASE—50 acres improved land near Oakland. Apply to owner, 1175 E. 14th st., near 23d ave., East Oakland.

WINES AND LIQUORS.

POPULAR FRED BOUQUET has succeeded his equally popular brother Joe as proprietor of the ever popular Galindo Hotel Bar, where the best of wines, liquors and cigars are always to be had.

SCHLITZ MILWAUKEE BEER Depot, C. H. Kucks, proprietor, 466 Twelfth st., Oakland; private entrance for ladies.

WANTED MISCELLANEOUS.

"WANTED"—Second hand money for new furniture, at H. Schellhaas, 408 Eleventh street.

FURNISHED ROOMS TO RENT.

617 THIRTEENTH ST.—Nicely furnished front room, in private family; gas and bath and use of piano.

IF YOU are looking for nice rooms, clean, large and sunny, call at the Brunswick Hotel, cor. Ninth and Washington sts.

FOR RENT—One handsome large suit on first floor; fine for office. Brunswick Hotel, cor. Ninth and Washington sts.

NICE furnished sunny rooms for rent; single or en suite; also nice flat for housekeeping; from $5 up; with all modern conveniences; within easy reach of local trains. Apply 421 Sixth st.

618 WILLIAM STREET—Private residence with three desirable rooms to rent to gentlemen, and those musically inclined preferred, free use of parlor and piano.

FOR RENT—Parlor, bedroom and kitchen; rent $12. 413 Twelfth st.

FOR RENT—Three well furnished rooms for housekeeping; bath. Apply 1159 Seventh st., Adeline station.

NICELY furnished rooms for housekeeping; parlor and kitchen, with one or two bedrooms; no children. Inquire at 1211 West st.

NEARLY DEAD from dyspepsia from greasy living, you can get home cooked food by a lady cook, clean and nice, $3 50 per week, at Brunswick Hotel, upstairs, cor. Ninth and Washington sts.

NICE furnished sunny rooms for rent; single or en suite, for housekeeping; from $5 up; with all modern conveniences; within easy reach of local trains. Apply 421 Sixth st.

UNFURNISHED ROOMS TO LET.

FOR RENT—Unfurnished parlor, bedroom and kitchen, rent $12; 413 Twelfth st.

ROOMS AND BOARDING.

HOME COOKING by lady; nice and clean tables; clean and bright meals, only 20 cents, six tickets for $1, at the Brunswick dining rooms, upstairs, cor. Ninth and Washington sts.

ROOM and first class board from $20 per month, for gentlemen, at the Brunswick Hotel.

PLEASANT HOME, near business center; sunny rooms, pleasant grounds and excellent table. 156 E. 12th st, cor 3d ave.

FLATS TO RENT.

UPPER FLAT of seven rooms and bath; two entrances, S. W. corner Seventh and Webster sts. Apply at office of Oakland Journal.

$16; furnished flat, 4 rooms; corner Fifth and Webster. Pryal Realty Co., 966 Broadway.

HOTELS.

CHICKEN or turkey dinner Sundays and Wednesdays; a first class dinner, home cooking by a lady cook, only 20c, and a challenge to any house to give as good a meal as the Brunswick Hotel dining rooms, upstairs.

SITUATIONS WANTED FEMALE.

A SITUATION wanted by a competent woman as cook or general housework by week or month. Address Room 14, "Romania," cor 13th and Harrison.

A COMPETENT woman wants a situation as cook, or to do general housework. Address W H., box 2, Tribune office.

DANISH GIRL wants situation; general housework or cooking; private family. 1511 Broadway, near Twentieth st.

COMPETENT girl desires situation as chambermaid and seamstress or second-work, city references. Address D. M., Box 4, this office.

AMERICAN GIRL wants situation for light housework or chamberwork. Call at 529 Eighth st., room 16.

A RESPECTABLE middle aged woman wants place; is good cook and baker; has first class references; no objection to short way in country. 772 Seventh st., near West.

EMPLOYMENT OFFICE—Mrs. Cattell, 835 Eighth street near Clay; German, Scandinavian, all nationalities; referenced cooks, nurses, second girls, coachmen, gardeners, etc. Tel. 549.

WANTED—Every day, people who are looking for bargains in carpets, oilcloths, mattings, second hand household goods bought, sold or exchanged by H. Schellhaas, the furniture dealer, 408 Eleventh st.

HELP WANTED—FEMALE.

LADIES, I make big wages at home, and want all to have the same opportunity. The work is very pleasant and will easily pay $18 weekly. This is no deception. I want no money and will gladly send full particulars to all sending stamp, Miss M. A. Stebbins, Lawrence, Mich.

GIRLS WANTED in Alameda for general housework, cooks, nurse girls, etc. Call at Mrs Spencer's Employment Office, 1321 Park st., room 9, upstairs.

SITUATIONS WANTED—MALE.

EXPERIENCED grocery man, good bookkeeper, open for engagement. Address C. B., box 2, this office.

FOR SALE MISCELLANEOUS.

FOR SALE—A thoroughbred bay mare, with black points; 5 year old; sire Ashland Almont, paces or trots in carriage; single foot under the saddle; also suitable for a lady.

One double carriage phaeton top; one single phaeton, leather top; also well built greenhouse 12x18 feet. Inquire at 829 Sycamore st., off Telegraph ave., from 8 to 10 A. M. and from 6 to 7 P. M.

FOR SALE—A double seat canopy top surrey; will be sold at a sacrifice, will take a single top buggy in part trade. Apply 1017 East Fifteenth st.

FRESH family cow three-quarters Jersey, young and gentle, for sale, at 1228 East Twenty-first street. Take Eighth street car to Twenty-fifth avenue switch.

PANSY BLOSSOM—Some faces no need of disguising; our prices in household goods must be leaders; they sway Oakland people. Patronize H. Schellhaas, the furniture dealer, 408 Eleventh st.

FOR SALE—Cheap; horse, harness and top buggy; horse young and gentle; also good organ. Inquire at 897 San Pablo ave.

FOR EXCHANGE.

ELEGANT RESIDENCE—$16,000; trade; equity $6,000. Alden & Co., 902 Broadway.

WANTED—Lessons in short-hand and typewriting in exchange for lessons on violin and piano. Address J. F., box 2, Tribune office.

MONEY TO LOAN.

MONEY TO LOAN on mortgage of real estate by G. W. McKeand, Broadway and Sixth sts., Oakland.

$100,000 ON OAKLAND, Alameda and Berkeley improved real estate at 8 per cent; on business property at 7½ per cent; undivided estates in probate; stocks and bonds; life insurance; any sum. Shainwald, Buckee & Co., 218-220 Montgomery st., San Francisco.

$500, $1000, $1500, $2000 ON REAL ESTATE, Oakland and vicinity; interest 8 and 9 per cent. Loans arranged on shortest possible notice. Hugh M. Cameron, broker, 469 Ninth st., Oakland.

REAL ESTATE.

$7,000—Fine residence, 9 rooms, on Telegraph avenue. A beautiful home. Large lot. Only offered for sale for special reasons. Laymance Real Estate and Investment Co., 466 Eighth st. 175N

$4,750—Special bargain, Harrison st. bet. 14th and Durant, 2-story house, 9 rooms and bath, lot 35x150; note the location. You cannot buy a lot for the same money. Will make exceptionally easy terms; you never had such an opportunity. Laymance Real Estate and Investment Co., 466 Eighth st. 204J

$5,000—Just ready for occupancy, a new 10-room, old Colonial style, beautiful home, just finished for an Oakland minister, who finds it too large, and will be sold at actual cost and on terms. Lot 5 x140, choice location. Laymance Real Estate and Investment Co., 466 Eighth st. 175N

$52.50 per front foot, 100x150, without doubt the best bargain offered this season in a residence lot, worth $100 per foot. To advertise exact location would be an injustice to the neighborhood. If you are a buyer, call at the office for location. Laymance Real Estate and Investment Co., 466 Eighth st. 188

$2,600—New 2-story 5-room house, convenient location, $100 cash and $30 per month. Splendid value and terms. Laymance Real Estate and Investment Co, 466 Eighth st 175J

$2,000—7 acres, Piedmont, all fenced, running water, fine for chicken ranch. Laymance Real Estate and Investment Co., 466 Eighth st. AB2

$2,400—Modern 5 rooms and bath cottage, 10th st. near Brush. Lot 25x100. Bank loan $1,500. Tenant will take lease at $20 per month. Laymance Real Estate and Investment Co., 466 Eighth st. 174Q

$1,100—$100 cash, $15 per month. house 6 rooms and bath, lot 25x100, on sunny side of Lydia st. near Market. Laymance Real Estate and Investment Co, 466 Eighth st. 175H

$33 per foot, Telegraph ave.; only 4 feet at such an unusual bargain, worth double the price. Buy this before the election. Laymance Real Estate and Investment Co., 466 Eighth st. 139

$1,500—For another choice lot 37½x116, an exceptional location, 3 feet above grade of street, within walking distance of 14th and Broadway. Get location from our office. Laymance Real Estate and Investment Co., 466 Eighth st. 119

$3,750—Owing to removal to an interior city, will offer their new 9-room residence on Knox st., lot 40x150 complete in every detail. Terms $500 cash, balance easy. Laymance Real Estate and Investment Co., 466 Eighth st. 178N

$5,000—Special bargain, 12-room residence in five blocks of 12th and Broadway. $1,500 recently spent on premises. First class bargain in every respect. Only $1,000 cash. Laymance Real Estate and Investment Co., 466 Eighth st. 170C

EXCHANGES.

$4,500—Alameda. Beautiful 9-room residence, built for a home; well located; to trade for home in Oakland, less value preferred. Laymance Real Estate and Investment Co., 466 Eighth st. 425G

$5,000—Oakland. 2-story residence, 9 rooms and bath, lot 45x115, all clear; trade for a like property in Berkeley convenient to the University. Laymance Real Estate and Investment Co., 466 Eighth st. 100R

$6,000—San Francisco 2-story residence, 8 rooms, on McAllister st., less than cost to owner; all clear; trade for Oakland home. Laymance Real Estate and Investment Co., 466 Eighth st. 436D

$10,000—Fruitvale. Residence, 10 rooms, convenient to local trains; to trade for fruit ranch in Alameda County. Laymance Real Estate and Investment Co., 466 Eighth st. 342B

$20,000—East Oakland. Magnificent 14-room residence, almost new; no better location; to trade for fine home or choice lot in San Francisco or Los Angeles. Laymance Real Estate and Investment Co., 466 Eighth st. 306K

$3,500—East Oakland. New 2-story 7-room residence, all clear, to trade for a home centrally located down town and assume mortgage. Laymance Real Estate and Investment Co., 466 Eighth st., Oakland, Cal. 306M

$1,750—Beautiful lot 50x132½, situate on Union street near Central avenue, Alameda; in choice residence section; a bargain. William J. Dingee, real estate, 460 and 462 Eighth street, Oakland, Cal.

$1,250 will buy a fine building, lot 40x150; situate on San Antonio avenue near Walnut street, Alameda. William J. Dingee, real estate, 460 and 462 Eighth street, Oakland, Cal.

$1,200—A nice five room cottage, bay window, flower garden, chicken houses, etc; situate on Hannah street; sunny exposure; lot 50 foot frontage. William J. Dingee, real estate, 460 and 462 Eighth street, Oakland, Cal.

$150 cash and $30 per month, including interest, will buy a new modern house, containing seven rooms and bath; situate on Central avenue, Alameda in a choice residence section; lot 30x125. William J. Dingee, real estate, 460 and 462 Eighth street, Oakland, Cal.

$3,000—Story and a half modern cottage; situate in Alameda, on sunny side of Clinton avenue near Park street contains six rooms and bath; lot 36x100; will exchange for Oakland property and assume mortgage. William J Dingee, real estate, 460 and 462 Eighth street, Oakland, Cal.

$2,600—Nice modern cottage of five rooms and bath; situate in Berkeley, on Channing way, near Shattuck avenue, lot 50x135 William J. Dingee, real estate, 460 and 462 Eighth street, Oakland, Cal.

$1,500—Great bargain for immediate sale; 150x100; situate on East Twenty-fourth street near Eleventh avenue, East Oakland. William J. Dingee, real estate, 460 and 462 Eighth street, Oakland, Cal.

$4,650—Good modern two story house of eight rooms and bath; situate on Grove street, near Fifteenth street; lot 7½x80; a bargain; $1,000 cash, balance to suit. William J. Dingee, real estate, 460 and 462 Eighth street, Oakland, Cal.

COUNTRY REAL ESTATE

THE BEAUTIFUL STANTON TRACT.

Containing 800 acres, has been subdivided into villa lots of from three to twenty acres, and is now being placed on the market.

This tract is located near Haywards, close to Haywards Electric Road. Quick and cheap transportation between San Francisco and the property.

A rich loam soil, great fruit land, will produce any kind of vegetables; plenty of water; lovely location for a suburban home. The cheapest and best land ever offered in that locality. Prices range from $150 per acre upward. Adjoining lands sell for $800 to $1,000 per acre.

F. J. SULLIVAN,
Room 38, Chronicle Building, San Francisco.
Or, PRYAL REALTY CO., 966 Broadway, Oakland.

FOR RENT OR FOR SALE.

244 ACRES rolling land adjacent to Contra Costa Water Co.'s property, one and a half miles from San Leandro; ¾ farming land and ¼ excellent pasturage. Property well supplied with division fences, farm buildings, small orchard, and an abundance of spring water. Call or address for particulars, F. E. Bowles, Oakland

MUSICAL.

S. C. BALDWIN, teacher of banjo, mandolin and guitar; 4 lessons, 1 per week, $1; 8 lessons, 2 per week, $2; instruments furnished pupils free to take home. Studio, 1003½ Broadway, room 12.

PIANO TUNING.

TOUCH REGULATOR, Oakland invention; will make the keys on pianos heavy or light at the will of the players. Hornung Bros., 216 Post st, S. F.

HOUSES FOR SALE.

$1,350—SIX rooms and bath; $17 per month; no cash down. Alden & Co., 902 Broadway.

SMALLEST Price on Record—$2100—an 8 room modern cottage (two rooms in attic) with lot 37½ x 100, at 776 Harrison street, Oakland. Investigate it. For particulars apply to Albert Schmidt, 620 East Twelfth street, East Oakland.

$500 WILL SECURE YOU a large 9 room modern house; location overlooking Lake Merritt; corner lot 100x130, will take cottage or lots in part payment. Apply to J. S Johnson, 463 Ninth st

FOR SALE—At private sale, a house of eight rooms and furniture; sickness cause of sale. Apply 270 Seventh st.

PHYSICIANS' DIRECTORY.

D. D. CROWLEY, M. D.—Surgeon; office Central block, 1068 Broadway, Oakland.

GROCERIES.

CRAFT & RUSSELL—Grocers, buy at home and save money. 552-554 East Twelfth, cor. Eleventh ave. Tel. 1021 main.

LOST AND FOUND.

LOST—Last night at Fortnightly or going to Vernon Heights, a ring with single pearl. Return to Mrs. Baldwin, Vernon Heights. Reward.

REAL ESTATE TRANSACTIONS

DEEDS.

SATURDAY, NOVEMBER 21, 1896.

M. W. and Emma B. Kain to Samuel O. Holmes, E Louise st 350 N "B" st N 25 x E 133, being sub C in lot 4 blk 800, Watts tract map 2, $10.

Samuel Breck to Angelette J. Breck, NW Orchard and Summit sts N 110 x W 150 being lots 11 and 12 blk B, Ames tract; gift.

J. H. and Anna Flege to John F. Hawley, NE Piedmont and Glen avs E 125 43 N 45 W 125 S 50 to beg being ptn lots 25 being a sub of lots 2, 3, 4, and 42 Glen Echo tract map 2; $10.

Mary J. Ryer to R. B. Tappan, lots 5 and 7 blk 45, T. A. Smith's map of blks 46 and 47 lands adjct to Encinal; lot 8 map of Leona; $10.

Alvin and Nellie Crowe to Martha G. Gibney, lot B blk 54 Alameda Park Hd, $10.

Annie E. Draper to C. H. McGeorge, N Clement av 210 E Willow st E 30 x N 180, being ptn blk 15, lds adjct to Encinal, $10.

Pacific Improvement Co. to Geo. T. Towlerton, S Buena Vista av 180-11 W St. Charles st 150 x W 31, being the W 31 ft of lot 13 blk L map of property Columbus Bartlett, $10.

Alameda Land Co. to E D. Macdonald, W St. Charles st 100 S Buena Vista av S 50 x W 129-11, being ptn lots 14, 15 and 16, blk L, same; $10.

A. A. Fink and Matilda Erkenbrecher to Alice B Byxbee, NE College Way 160 E from E Milvia E 40 x N 134.31, being lot 25 blk 5, Sea View Park; $10.

Jos. P. Dieves to Lillie Dieves, beg at a point on SW line main county road leading from Oakland to San Leandro from which point of beg the most E corner lands of Jos. P. Dieves by deed of April 3, 1892, bears NE 17 feet distant, th along county road NW 81 40 ft SW 154.30 ft SE 40 to SE bdry of above tract of land, th NE 161 ft to beg; gift.

W. P. Davidson by tax collector, to J. G. Klumpke, lot 52, Old Prospect Hd; $2. Same to same, lot 71, same, $2.

John G Klumpke to W. T Davidson, lots 52 and 71, same, QCD, $10.

L. H. Mershon to Mary K. Field, SE Bay and Williams sts E 151-2¼ S 145-11 W 157.10 16-16 N 110 to beg being lots 11 to 16 blk 45, together with that portion lying immediately S thereof formerly known as Belle s. being portion lands Okd Pt Ferry Landing, warranty deed; $10.

Jacob H and Maria Schmitz to Herman F. and Annie C Pfenninger, SE Peralta st 110 SW from S line Central av SW 45 SE 86-5 NE to point of intersection thereon of a line drawn from place of beg at right angles SE from SE Peralta st 84, th NE 34 to beg, being lot 2 and ptn lot 5 map of survey No 1018; $10.

Alexander Brown to Matilda F Doig, W Valdez st 75 N Dennison N 75 x W 125, being the S ½ lot 3 and N 25 ft lot 4 blk E, Shell Mound tract, $10

Same to same, S Dennison st 100 W Kennedy W 25 x S 100 blk D, same; $5.

Wm. Manson to Francis D Becker, E Walnut st 204-8 N Vine st N 100 x E 134-7 being lots 11, 12, and 13 and S 4-2-3 ft of lot 10 and N 5 1-3 ft of lot 14 blk 3, Antisel tract, $10.

Oliver Ellsworth to Berge Nelsen, NE 5th st and Channing Way E 46 x N 100 being lot 20 blk 126, corrected map Raymond tract; $10.

A. C. Berthier to Lucille B. Forman, wife S. W., und ½ int of following ppty: Lots 1 to 14, 18 to 65, 73 to 100, Elmhurst Park: Lots 1 to 25, 74 to 102, 105 to 117, 121, 122, 123, and 125, Elmhurst Park map 2; all of lot 15, Elmhurst Park, $10.

Lillie E. Stowell to Fred W. Stowell, lots C and D blk 22, Alameda Park Hd; $10

Francisco F. and Mary F. Fortado to Jos P. Dias, 5 acres beg at a point in center county road survey No. 1948 leading from Newark to Centerville (now Irvington road) where said center line is intersected by the line dividing the lands fmly of J. S. Marston from lands fmly of G. S. Morris, said point of intersection being the NW cor lands fmly of G. S. Morris, th SE 19.81 chs NE 2 522 chs NW 19 84 chs SW 2.533 chs to beg, town of Centerville; $1,500

Eliza J. and Josephine Cobb to H. J. Christensen, 160 acres being the NW ¼ Sec 15 Tp 2 S R 2 E, right of way 20 ft wide, the W line of which beg at SW cor of ¼ Sec 15 Tp 2 S R 2 E, ½ mile to SW cor of said SW ¼ Sec, th E about ¼ of a mile to E line of a road leading S from said last line over lands of Gatgens, the said right of way shall follow said road across said J. Gatgen's land the full width of said road to S boundary line of said land of J. Gatgens; $1,600.

WILLIAM J. BRYAN'S DREAM.

(After Abou Ben Adhem's Dream.)

William J Bryan (may his tribe decrease!)
Awoke one night from dreams of troubled peace,
And saw, within his dimly lighted room,
A figure looming up from out the gloom,
Intently writing in a volume old
Exceeding check had made Bill Bryan bold,
And to the presence in the room he said,
"What do you write?" The vision raised its head
And answered with a voice of stern accent,
"The names of those who would be President."
"And is mine one?" said Bryan. "Nay, not so,"
Replied the specter. Bryan spoke more low,
Saying hopefully, with an anxious face,
"Write me as one who wants to fill that place."
The specter wrote and vanished. The next night
It came again and showed to Bryan's sight
The name of him whom people deemed was best,
For lo! McKinley's name led all the rest!
—William Harrison Wood.

CASTORIA
For Infants and Children.
The fac-simile signature of Chas. H. Fletcher is on every wrapper.

THE BERKELEY BOYS.

University Students Indulge in all Sorts of Athletics.

Target Practice and the Football Game to the Front.

BERKELEY, Nov. 23.—The following is the score of the students who took part in the target shooting at Shell Mound: S. B. West, 38; L. H. Earl, 38, P. R. Thayer, 35; S. Bishop, 34, O McKenzie, 30; J. B. Metcalf, 38, Dr. Fremery, 33; S. Rawlings, 40, J N Rainey, 38; J M. Foss, 30; F. Frey, 30; H. K. Palmer, 33, D. Beard, 32; J. W. Willard, 37; G. Harker, 37, G. P. Dillman, 37; H. Budd, 30; J. R. Jarvis, 32; C. H. Monroe, 31; C. Boynton, 34; C. J. Wilson, 33; P M. Newhall, 33, C. H. Towel, 31; Kerlinger, 31, L. Miller, 38; Grimwood, 41, S. C. Mott, 30, W. Starr, 37; H. S. Olney, 31, H. P Jarvis, 38, A. Burlick, 33, J. A. Young, 35; O. Wedemeyer, 34, Cartwright, 44, J. L. Kennedy, 31, J. Christian, 40, J. E. McGuire, 38, P. B. Beville, 36; A. D. McBride, 37; T. Fairchild, 40; O. T. Johnston, 39; H. A. Waste, 36, B. P. Miller, 39; Needham, 31; G. H. Dunning, 37, S. Kilkenny 32, C C. Davis, 34, Pierce, 33; Watson, 31; M Dozier, 40.

The men will shoot again in February, when the two scores will be added together, the medal going to the highest score. Ten shots each are fired at a 200 yard range. Lieut. Winn and Ordnance Sergeant John Mitchell had charge of affairs.

About forty Freshmen have been transferred from the recruit companies to fill out vacancies in the older companies.

E. J. Brown will assist Gooding and Miller in directing the yells at the Thanksgiving game.

Dr. Ketchum preached another sermon for students last evening on "The Cause of a Final Education" at the First Presbyterian Church.

St. Joseph's Church in West Berkeley is to give a benefit for the League of the Cross Cadets on December 6th. The following will render an interesting programme: Miss Kate Byrne, Miss M Georgiana, George Alden, Gus Tate, Prof. McCarthy, Mr. Kesler and Mr. O'Connor.

The Rev. N. A. Haskell of San Jose preached at the Unitarian Church last night. He exchanged pulpits with Rev. E. B Payne.

The St. Matthews' football team defeated the Oakland High School eleven on the campus Saturday by a score of 4 to 0. This is the first term for more than three years that the O H S team has failed to play all around any opponents they could find.

LETTER LIST.

Arthstone, ex-prin	
Barnett, Rose	Bartels, Emma
Bayless, W J	Bernzott, Gus
Billings, Edyth	Bourland, W A
Brackle, W S	Brown, H H
Buttlar, Mrs H	
Campbell, Mrs	Carlson, Mrs Robt
Carpenter, Emma	Carson, C
Carr, David	Carroll, Mr
Cason, Chas	Champion, J S
Chamberlain, W F	Clark, Geo W
Clark, Hon J W	Clement, A T
Clifton, R B	Coburn, S A
Cole, H M	Conlon, P W
Cozzens, Mrs M	Craft, L
Culver, Jennie	Cullen, Mrs H
Cunningham, Frank	Cunningham, Mrs S
Dam, C	Davis, G C
De Bock, Anna	De Fraga, Antonio V
Denning, Mary	
Dickinson, Mrs L R	Dignowitz, Chas L
Dillenflover, Fred C	Dunbar, A R & Co
Eames, Roscoe	Earl, Miss Mattie
Earlston, Prof Robt	Eagan, Mrs Mary
Elliott, Mrs A F	Evans, Mrs Josie
Fanand, Mrs E L	Faulkes, Mrs Jas F
Fisher, Ethel	Flin, La Juana H
Forsman, Sadie	Fowler, Miss Ora
Franklin, L V	
Gantz, Lena	Gardner, May
Gatewood, Sam'l T	George, F B
Gilmore, J N	Girardi, Miss
Gordon, Mrs Philip K	Gough, Alton H
	Grant, Mrs J J
Greenhalgh, E	Grier, Miss
Hagedorn, Geo T	Hammond, Jno Hayes
Hancock, Hallie	
Harper, Tom	Harter, Wm H
Harrison, Edith	Haynes Miss Alice
Haywards, Mrs Rachel	Heide, Carrie
	Heldt, Austin
Hilpert, Chas	Hilborn, A
Hinsey, J	Hirsch, Mr
Holmes, Mr	Hughes, Mrs Ethel
Irwin, Charles	
Jackson, Blanche	Jacobs, Mrs Mattie
James, Capt W W	James, H
Jenkins C H	Johnson, J C
Jones, Mrs Geo F	Jones, Mrs J O
Jones, D J	
Kale, James	Kelly, Mrs Kittie
Kenny, Geo	Kenyon, Mrs H M
Keyser, L	Kirney, Mrs Louisa
Kee, Mrs J	Knight, Julia
Kohles, Miss Lulia	
Lamb, H O	Lamont, Mrs Geo
Lane, Mrs L	Langley, Miss Elaine E
Lane, Agnes	
Lawrence, Lula C	Lentz, Mrs Minnie
Lewis, Gust's M	Lewis, Mitchell
Levens, W S	Lockery, Joseph
Loring, W A	Lufkin, Ed
Lytrell, Blanche	
Mayhew, Mrs Fred	McAnenery, H D
McCarl, Edith	McCormick, Harry
McDougal, Mrs Clem	McDonald Rob
	McHale, Celia
McWilliams, J W	Medill, C D
Meachem, Claude	Michel, Joseph J
Mitchell, P P	Mitchell, J L
Mitchell, Edward J	
Nanson, Mrs A G	Nelson, Emmie
O'Brien, Joseph	Ormsby, Lillie
Owen, O W	
Pagenkoff, Anna	Page, Jonathan
Perkins, W A	Petterson, Mrs Fred
Potter, Dr C D	Pulse, Mrs Geo
Quinn, Thomas	
Rann, Paul E	Reaves, J E
Reid, Ed	Reynolds, E Bertram
Robins, Miss F M	
Russell, Mrs Hester	Ruffin, Mrs R W
Ryan, Ralph	
Sale, A J	Senner, R M
Sherburne, Mrs C F	Shipman, Mary
Silva, A S	Simmons, F J
Sluder, Mrs	Smethurst, David
Smith, Mrs	Smith, Hattie
Soule, Mrs M M	Spencer, Jas M
St Clair, Nettie M	St Clair, Al
Stanley, Miss S	Swafford, C C
Tabor, Almon L	Taylor, Mrs Aggie E
Terseira, Antonio De S	Thomas, J
	Thomsen, P
Tonkin, W C	Turnbull, Maj T P
Tyson, Fred	
Walsh, Dr	Wallace, John F
Walker, Mrs Ray	Ward, Carrie Clark
Whitmore, Mrs	White, Geo B
Wicker, G C	Wikey, Henry
Williams, Mrs L C	Wilson, Chas J
Woods, Alice	Wyma, Maud
Young, Chas	

J. J. WHITE, Postmaster.

The campaign is over, but the people have not yet read Tom Watson's Tabasco letter to Hon Marion Butler. It is too bad that Tom did not keep a carbon copy of the interesting document, which is supposed to have miscarried.

Charles Hall Adams, United States consul-general in Liberia, now in this country on a visit, says that Liberia is fairly prosperous, and that industrious and intelligent people are able to make a good living in that country. The principal industry is that of raising coffee and palm oil, and a number of American negroes own good plantations and enjoy incomes of as much as $5,000 a year. All the necessaries of life can be raised with little trouble. The houses are built of lumber, most of which is imported. Most of the commerce is with England, there being no direct trade with this country.

GET A GENERAL LAW!

A West Oaklander on the Way to Handle the Marsh.

Ideas Regarding the Proper Manner to Locate the Park.

Editor Tribune—Sir: In the issue of an Oakland contemporary of the 20th inst, under the heading, "The Marsh," Captain John Hackett of the Dredging Company is made to say that the reclamation of that portion of the marsh lying between Sixteenth, Twenty second, Peralta streets and the bay will probably depend upon the city buying a small piece for a park.

I beg to suggest that the proper way to secure the filling in of that portion of the marsh is by the method so ably and earnestly advocated by the West Oakland Improvement Club, and that is by securing the passage of a general law at the next session of the Legislature whereby the properly constituted authorities of all cities shall be vested with power to compel the filling in of just such marsh lands when they may be deemed a menace to health from any cause whatsoever and by the fault of whoever it may have been.

That progressive organization, the West Oakland Improvement Club, has already taken the initiative in this matter and has had an earnest conference at a recent meeting with some of our legislators-elect with that end in view.

There is no certainty whatever that if a small piece of land of the marsh west of Peralta street should be purchased by the city for a park, to be reclaimed and filled in at additional expense to the city and requiring at least one year before it would be fit to plant out with trees and shrubs; there is no certainty, I say, that the other property holders would agree to fill their land also. Is it not a fact that all the other property holders have not positively pledged themselves to fill park or no park? It would certainly require the consent of all to arrive at a satisfactory result.

If the park is to be for the benefit of all of West Oakland, then it should be placed upon dry land in a central location readily accessible to everybody west of Market street, and not on a spot near the odoriferous mouth of the main lake sewer.

Again, the marsh land alongside the railroad track has too great a prospective value to be devoted to park purposes. It should be reserved for factories, canneries, lumber yards and commercial purposes generally. Respectfully,

WEST OAKLANDER.

Treasure Trove in Old Ships.

The utilization of apparent waste is well exemplified in the breaking up of ships of various kinds, for every nail and every chip are put aside for sale, but in the case of vessels of considerable tonnage, and especially of very old craft, finds both curious and valuable are by no means rare. To give a recent instance, an old wooden vessel that was broken up near Greenwich only a few months back revealed a very curious sight when some old planking in the forecastle had been torn down. Here, nailed up, were the two mummified hands of a negro, and in the palm of each hand, and transfixed by the same nails that held the hands, were two counterfeit silver dollars. The hands had been hacked off roughly. A year or two ago the breaking up of an old schooner near Sheerness brought to light beneath the inner "skin" of the hull quite an elaborate armament of a very old-fashioned kind, and a friend of the writer's secured among the many weapons included, a splendidly made bell-mouthed flint-lock musket, the stock being marked with a representation of arm and leg fetters, and the name "Philip Steyne, Boston, Lincolnshire." The most curious part of this find was a set of books, evidently showing the capture of various French vessels. Tied up in a canvas bag 190 guineas in gold were found a year or two back, during the breaking up of an old vessel plying between Birkenhead and New Brighton. With the money were found, too, a most curious and unique set of foreign playing cards, some loaded dice and three magnificent pieces of amber. All these were found in the false bottom of a wooden bunk.—Chambers' Journal

When the Baby is Cutting Teeth,
Be sure and use that old and well tried remedy, Mrs. Winslow's Soothing Syrup, for children teething. It soothes the child, softens the gums, allays the pain, cures wind colic and is the best remedy for diarrhoea. Twenty-five cents a bottle.

MOVED WELL AND PROMPTLY

Expressmen often are careless and clumsy in handling furniture. It is a big satisfaction to have your work done well, that is, done safely and promptly. The People's Express Company is the safest, swiftest agency for this work. Uniform prices, fair to everybody. Telephone us when you need our services. Office, corner Ninth and Broadway.

THANKSGIVING TURKEYS

In all weights and prices. Largest assortment in Oakland. All kinds of poultry and all the accompanying dishes of the holiday season at Merriam's, 1233-1235 Broadway, between Fourteenth and Sixteenth. Delivers every minute.

GALINDO HOTEL.

A few single rooms, with board, very reasonable; can also accommodate four or five more families on October 1st at moderate prices. Mrs. M. C. Robinson, proprietress.

Our Mother's Mush is made in Oakland.

We Want It.

An electric diamond scarf pin with every six-dollar purchase or order. We carry a full line of household goods. H. Schellhaas, 408 Eleventh street.

Mother's Mush is wholesome.

If you had taken two of Carter's Little Liver Pills before retiring you would not have had that coated tongue or bad taste in the mouth this morning. Keep a vial with you for occasional use.

Thanksgiving

Will see us in our new store, 408 Eleventh street. H. Schellhaas.

Mother's Mush is a breakfast delight.

Bay City Flour makes the best bread.

Notice to Creditors.

Estate of Thomas Smith (alias Thomas F. Smith), deceased.

Notice is hereby given by the undersigned, executor of the estate of Thomas Smith, otherwise known as Thomas F. Smith, deceased, to the creditors of and all persons having claims against the said deceased, to exhibit them with the necessary vouchers within four months after the first publication of this notice to the said executor at the office of M. Cooney, Esq., rooms 155 and 156, Phelan Building, San Francisco, Cal., which said office the undersigned selects as his place of business in all matters connected with said estate.

MICHAEL SMITH,
Executor of the estate of said Thomas Smith, deceased.
Dated Oakland, Nov. 23d, 1896.
M. COONEY, Esq., Phelan Building, San Francisco, Attorney for Executor.

Oakland Tribune

PUBLISHED DAILY (Sunday excepted)

—at—

... EIGHTH STREET

—by the—

TRIBUNE PUBLISHING COMPANY.

WILLIAM E. DARGIE, President.

Delivered by Carrier.

AT FIFTY CENTS PER MONTH.

OUR EASTERN OFFICE.

The Eastern office of The Tribune is located at 230 Temple Court Building, New York City. Complete files of The Tribune may be found there. Visitors always welcome.

E. KATZ, Manager.

AMUSEMENTS.

Macdonough—"Darkest Russia."
Oakland—Wednesday evening, "Land of the Midnight Sun."
Baldwin—"An American Citizen."
California—La Loie Fuller.
Columbia—"Humanity."
Morosco's—"Hearts of Oak."
Tivoli Opera House—"Donna Juanita."
Orpheum—High Class Vaudeville.
Alcazar—"End of the Century."
Oakland Race Track—Races today.

THE WEATHER.

WEATHER FORECASTS FOR THIRTY-SIX HOURS ENDING 5 P. M., PACIFIC TIME, TUESDAY.

Northern California: Unsettled weather with rain this afternoon and probably along the coast tonight; fair Tuesday; northerly winds in northern portion; southeasterly winds in southern portion.

Southern California: Rain this afternoon, and along the coast tonight; fair Tuesday; fresh southeasterly winds.

ALEXANDER G. McADIE,
Forecast Official.

MONDAY.......NOVEMBER 23, 1896.

It may be of some interest to note the subjects on which the Junior Class in Yale are to write this year for the Ten Eyck prize. Every year the corresponding class has a list of subjects submitted by the faculty for the prize. The Courant gives the list for this year: Joan of Arc, Armenia, The Development of South Africa, Sectionalism in American Politics, The English Admirals of the Eighteenth Century, The Policy of the United States in Regard to the Further Acquisition of Territory, William Morris, The Elizabethan Tragedy of Blood, The Book of Esther, The Popular Election of Senators, Reform in the Consular Service of the United States, Heine.

Dr. Charles H. Parkhurst, the famous minister of the Madison Square Presbyterian Church of New York, recently gave a notice in his church that might have a wholesome application to many others: "I am going to talk plainly to you," said Dr. Parkhurst. "During the first twenty minutes of our Sunday morning services there is a certain amount of disorder, there is a coming and going up and down the aisles, that must be distasteful to Him in whose temple we are met. Things are not conducted in a decent manner. I dont' mean to blame the ushers. Much of the disturbance is due to the conduct of the pewholders, who come in late. The ushers don't know whether they are coming or not, and cannot seat strangers who are present. This creates disturbance, and should not continue."

Secretary Morton in his forthcoming report, gives a good account of economic features of his administration. He shows that he has covered back into the Treasury $2,000,000 of the appropriation of the Agricultural Department during the four years, or $500,000 each year. This was about 20 per cent of the appropriations. The Secretary devotes much space to refuting the claims of those whom he calls "calamity howlers." He contends that agricultural interests are not declining; that 72 per cent of the country's farms are without encumbrance, while the remaining 28 per cent became burdened through purchase and improvement of lands. The report shows that the greatest ratio of mortgages is found in the North Atlantic States, and that New Jersey shows especially heavy encumbrances.

It appears from a recent telegram that the Presidential campaign cost the Republican and Democratic National Committees more than $2,500,000. For the first time in twenty years the Republican National Committee completed its work, paid all its debts and had a surplus. Money flowed into the Republican coffers from the East. The West gave little or nothing, except to its State organizations. Chicago bankers devoted most of their spare funds to their State machine, which had troubles of its own in its fight with Altgeld. The moneyed men of St. Louis were a source of grave disappointment to the National Committee owing to their small contributions. From the East the big contributions in round numbers were as follows: New York, $500,000; Philadelphia, $475,000, Pittsburg, $250,000; Boston, $162,000; scattering, $75,000; total, $1,462,000. There is a balance of $75,000 on hand, which will be used for establishing permanent National headquarters.

Dr. Quint who recently died was the best authority on Congregational law and usage in the country. The Transcript notes one of the last decisions he ever made. It was only a short time before his death that a case was submitted to him for decision by a pastor of a Congregational church in Fairhaven, Massachusetts. A lady member of that church, having become interested in Christian Science, wished to join the church of that name in this city. Her church refused to give her the usual letter of dismission and recommendation, in the belief that the Christian Church was not sound on the fundamental doctrines commonly accepted by the orthodox Congregational denomination. The pastor did not agree with the church and submitted the matter at issue to Rev. Dr. Quint for his opinion. Being familiar with the precepts and doctrines held and taught by Christian Scientists, Dr. Quint promptly gave his decision in favor of granting the letter of dismission and recommendation to the Fairhaven lady and went so far as to state that, if the church refused to grant the letter, it would subject itself to denominational discipline. The church yielded and the letter was granted.

A League of Progress.

The handsome and stirring town of Livermore in Alameda county, has a League of Progress. The organizer, Mrs. Cornelia E. Cunningham, recently, with several Oakland ladies, appeared before the Board of Trade of this city, and laid before that body some new ideas of business. The main proposition was to establish a Produce Exchange which would provide a home market for Alameda county products.

It has long been known that a great deal of the fruit, poultry, eggs and butter in this, one of the richest agricultural counties in the State, is shipped to San Francisco, bought and shipped back to Oakland, and here sold at a large advance over the original price. The producer in this county ought to find as good market as can be found in San Francisco. He should not be required to pay a license for the sale of any part of his produce. If there were a central produce market, where the farmer could become his own salesman, there would be a substantial gain for him and for the city.

Mrs. Cunningham and those associated with her, represent the new spirit of progress. They have inspired the doing of great things in that town. Livermore has a successful creamery resulting from cooperation. It has one of the best High Schools in the State. Sometime ago it was suggested by the enterprising women representing the League of Progress, that there ought to be a public library in Livermore. It was said by many that it could not be procured at present. These women of the League of Progress said that the thing could be accomplished. They went to work, and have now secured a public library of nearly four thousand volumes. Their enterprise is rewarded by the great number of eager young readers who throng the library hungry for the information which this new institution supplies. What is needed is a little more of the spirit of this League of Progress in Oakland.

German-Americans Abroad.

The German Government has long been disposed to treat German Americans with great harshness. The military authorities have imprisoned naturalized Americans on the ground that they owed military service to Germany. Many of these cases have attracted the attention of the Federal Government. There has been a great deal of diplomatic correspondence. It was supposed that the German practice had been greatly softened.

But now comes word from Berlin that the Government announces that henceforth German naturalized American citizens, returning to Germany for any length of time, shall be subject to an especially strict surveillance and granted only a limited period of sojourn in the Fatherland. If it shall be notoriously known that any of the returned German-Americans emigrated to the United States in order to avoid military service they will be immediately expelled from the country. Any of the persons described who shall extend their stay in Germany to two years may be drafted into the army, despite their naturalization, and required to serve a legal term in the military service, if such persons have not passed the age of 31 years. If they are more than 31 years old they may be expelled.

The reason for this greater strictness is not fully known. It is supposed to result from the suspicion or the fact that many persons of German origin have gone to Germany who are disposed to meddle in political affairs. But Germans who take along good credentials ought not to have any trouble in the "Fatherland."

Congress in Two Weeks.

Two weeks from today Congress will convene for the short and closing term. More than the usual interest attaches to the session, not so much because of any business of special importance that is likely to be transacted, but rather because it is the closing up of the business of the present Administration.

The message of President Cleveland is anticipated with some interest, because it will be his last one to the country, and will probably be in some sense, a review of his public policy. There will be only ninety days for legislation, and even a less number if the holidays are not counted in. The result of the recent election has brought Republicans and sound money Democrats so near together that there is good reason to think party lines will be less distinctly drawn than they have been in many former sessions of Congress.

There is one woman in New York, Helen Campbell, who is lecturing to some purpose on Household Art and Industries. Here are some capital suggestions: There are many women who think that ribbons tied on bird cages, lamps in hoopskirts and gilded dustpans decorated with satin ribbons to hold photographs are artistic decorations. These ornaments will not make home happy and keep the boys in at night. To be able to make a duster holder of a Japanese doll and some ribbons may be very clever, but it is not artistic. Our children grow up in an atmosphere of bad art, or no art at all. We do not call to mind, as we ought, the fact that a nation's standing can always be accurately measured by the condition of its art. Bad and frivolous are means alike condition of public education. If your wall paper is covered with blue chickens without heads it will work confusion in the minds of your boys and drive them out from the home. We use blank walls in our prisons with a combined purpose of punishment and reformation.

There are many in this vicinity who will remember Professor Stoddard, for some years Professor of English Literature at Berkeley. He now occupies a similar chair in the University of New York. Stoddard was always something of a martinet in the matter of discipline. In University College each professor has considerable liberty as to the penalty he inflicts for absences. The one most feared, perhaps, is that of Professor Stoddard, of the English Department, who requires every absentee to write him an elegant English letter explaining the facts of his non-attendance. The average student greatly prefers to attend Professor Stoddard's recitations rather than write him a letter subject to his criticism.

The Airship Story.

There ought to be, at least, a grain of truth in the stories related by so many persons about an airship that had been seen sailing overhead. The story originated in Sacramento. It was a wild, incoherent account of something that had been seen by the least credible witnesses that could be found. There is no story so improbable that it will not find many concurrent witnesses and believers.

If some half dozen persons would publish an account of having seen a church edifice on a given night, sailing through the atmosphere, that story would be confirmed by a number of persons who had witnessed the same phenomenon. The witnesses would increase until so many had testified that it might become more than an open question of veracity. How could so many persons be deceived? In some cases there is an optical illusion. The image, or thing which the mind has formed, is described with many particulars.

The airship is a case in point. A light has been seen in the heavens. There might have been some electrical phenomena. A lot of mischievous boys could send up any number of illuminated toy balloons in the night. These would sail in one direction until caught by a counter current, and then sail in another direction. Five or six ingenious boys could create all the phenomena that have thus far been witnessed.

The air ship, it will be observed, only sails away in the night. It carries lights of course. Men can be heard talking. Once get the air ship fairly in the heavens, and all the other circumstantial evidence can be quickly supplied. The mysterious man can be found who has been working at the air ship problem for years. There is just now a dearth of stirring news. What wonder that some of the newspapers have space for two columns about ships that sail in the heavens with the big lamps burning brightly!

A Succession of Shipwrecks.

The large steam collier, San Benito, has been added to the long list of ship wrecks on the Pacific Coast. As in the case of the St. Paul and the Umatilla, the disaster was not occasioned by any extraordinary stress of weather. Putting the case in its simplest form, the captain of the steamer did not know where he was until he brought up on a sand bar.

It appears that there had been some rough weather, but nothing to hinder such a large and sea worthy ship from going right along on her voyage. The light keeper at Point Arena says that his light was bright and could be seen so plainly that there was no need of a fog whistle or fog bell. The loss was one of those errors of judgment which occasionally occur on the part of the most skilful navigators. One hundred voyages will be made without an accident, and the next one will involve a disaster.

The steamer was on the list of unlucky vessels, as seamen distinguish them. The vessel had been once wrecked, rebuilt and her name changed. Was there ever a lucky ship that had suffered a change of name? The loss of the Pacific Improvement Company is not the most serious one. The lost ship can be replaced. But the loss of brave men is a disaster that is never repaired.

This criticism has not gone amiss: "The woman who is willing to wear around her neck a thing that looks like a dead and gone kitten rolled out thin is a stranger to the sense of the beautiful and the fit." The really thoughtful and artistic decoration of a room has a strong mental effect. A restful scheme of color is that of nature in the autumn the season of rest. So a room with a dull earth brown carpet, couches and hangings of a pale wood color, and the high lights in sash curtains and fancy decorations in a clear sunshiny yellow will bring rest and refreshment to tired body and mind. A man would be rested after a siesta in such a room without knowing why; a woman would go to work and find out why and copy it. If women would make every effort to bring the beautiful into our lives on every side they would have more power to purify life and politics than even the right of suffrage could give them. We would be more prosperous, more moral and more intellectual if we were more artistic."

EVENTS OF THIS DATE.

A Daily Resume of History for Your Scrap Book.

On November 23d of the years mentioned occurred the following interesting events in the world's history:

HOLIDAYS.

Saints Clement, Amphilochius, Daniel Trow.

BIRTHS.

1616—John Wallis, mathematician.
1705—Dr. Thomas Birch, writer.
1804—Franklin Pierce, fourteenth President.

DEATHS.

1585—Thomas Tallis, composer of church music.
1709—William Bentinck, first Earl of Portland.
1814—Antoine Francois Prevost, novelist.
1814—Elbridge Gerry, fifth Vice President.
1848—Sir John Barrow, author.
1886—Herbert M. Hoxie, manager of the Missouri Pacific Railway, New York City.
1891—Gen. Alvin P. Hovey, Governor of Indiana.
1893—William O'Connor, champion oarsman of America, Toronto, Can.
1893—M. C. Hamilton, ex-United States Senator, at Brooklyn, N. Y.
1895—Maurice F. de Haas, marine artist.

OTHER EVENTS.

1407—Louis, Duke of Orleans assassinated at Paris, France.
1499—Perkin Warbeck hanged.
1765—Court at Frederick, Md., decided stamped paper unnecessary.
1786—New Jersey appointed delegates to the Constitutional Convention.
1797—Preparation for war recommended to Congress by President Adams.
1808—Battle of the Ebro, Spain.
1817—Attack on Indian village of Fowlton, Ga., by United States troops.
1841—Espartero victoriously entered Madrid.
1847—Mexicans repulsed at battle of Matamoros, Mexico.
1861—Rebel attack on Fort Pickens.
1863—Gen. Bragg defeated by Gen. Grant at Chattanooga.
1873—Ville du Havre lost; 230 lives.
1878—Arrival of the Sarmatian at Halifax with the Marquis and Marchioness of Lorne on board.
1880—Turkish troops entered Dulcigno to deliver it [illegible].
1883—Forest [illegible] King [illegible] tain, [illegible] Y.
1884—Convening of the third Plenary Council of the Roman Catholic Church of the United States.
1885—Naval brigade captured Mandalay.
1886—Poker-playing in Austria prohibited by the Government.
1887—Russian steamer Varia and 35 lives lost off Crimean coast.
1890—Gen. Miles assumes command of the Department of the Pacific.
1891—World's Fair appropriation of California declared valid by Supreme Court.
1893—Seven lives lost in an $800,000 fire at Detroit, Mich.
1894—The American Japanese treaty signed.
1896—United States Supreme Court dismissed the complaint of the City of New Orleans in the Myra Clark Gaines case.

Highest of all in Leavening Strength.—Latest U. S. Gov't Report.

Royal Baking Powder

ABSOLUTELY PURE

CLOAKS FOR TINY TOTS.

Their Cut and Fit Are Most Important.

Little tots are particularly bewitching just now. They toddle about in fairy clothes—like tiny travelers from another land.

Poke bonnets, with wide brims tied under the chin, will be worn. They are of the heavier materials, velvet, bengaline, felt, or the material used in the cloak, and are trimmed with feathers, lace, ribbon or fur.

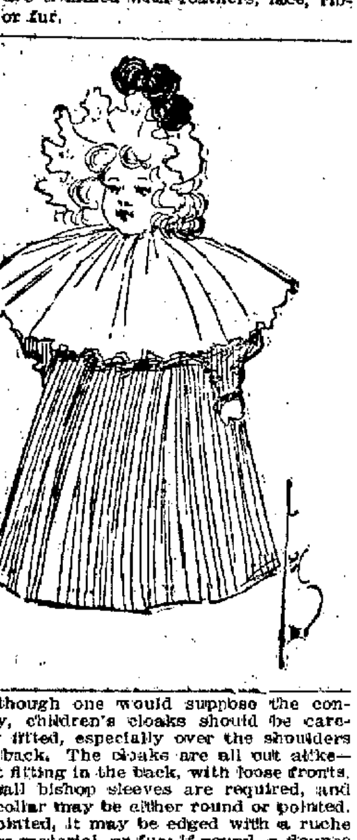

Although one would suppose the contrary, children's cloaks should be carefully fitted, especially over the shoulders and back. The cloaks are all cut alike—tight fitting in the back, with loose fronts.

Small bishop sleeves are required, and the collar may be either round or pointed. If pointed, it may be edged with a ruche of the material, or fur; if round, a flounce of lace, or mull edged with lace, should cover it.

Bengaline, smooth-finished cloths and velvets are the best materials. More serviceable cloaks, not quite so dainty, may be made of rough-haired materials. The lighter colors should be chosen, such as soft pink, gray blue, or a light brown. When a darker color is used, it is well to introduce pink in the bonnet strings, and on the collar.

Light-colored cashmeres make inexpensive cloaks that are exceedingly pretty. This material may now be bought for about twenty-five cents a yard. It has not any great degree of warmth, but by lining it with fiber chamois it can be made as snug as a fur cloak.

Cloaks are ankle length, and fit close around the neck. To make the neck still warmer, many bonnets tie with a great bow of ribbon under the chin, and have a small cape around the back.

If one cares for the additional expense, a narrow edge of shaggy fur may be put around the collar and sleeves, and used in the hat trimming.

A REMARKABLE CAT.

Brings Back a Lost Diamond Earring to Its Owner.

This city can boast of many wonderful things but one of the most wonderful and inconceivable stories reached the ear of a "Transcript" reporter, today. The author of the story is a direct descendant of George Washington and his veracity is beyond question. A few days ago his daughter lost a valuable diamond earring. When the loss was announced the entire family and even the neighbors scoured the grounds about the house and even the streets for blocks beyond, but the search proved fruitless, and the earring had seemingly disappeared forever.

This family wherein the loss occurred are the possessors of a large and handsome tabby cat. The animal is a great pet of the family and it has the run of the entire house. One of its habits is to crawl into bed with the children at early morning. Yesterday morning, pussy, as was her usual wont came to the children's chamber on her morning rounds, but she seemed to be in great distress. At times she would try to dislodge from her throat something that troubled her greatly. Suddenly she gave a convulsive gasp and from her mouth dropped the diamond earring.

When the discovery was heralded throughout the house, pussy was the heroine of the hour.—Derby Transcript.

NOTES AND EXCERPTS.

A learned scientist has recently been investigating the effect of food, particularly vegetables, on the human character. He finds that a diet of carrots ameliorates harshness of character and reduces nervous irritability; peas create fatty tissue and encourage joyousness, while turnips have a depressing influence. Cabbage is good for pulmonary complaints; while lettuce acts as a sedative upon the human frame, owing to the opium contained in its milky juice.

Cremation has attracted some notable converts. It has been announced that the remains of the late George Du Maurier were cremated. The body of the late Kate Field will undergo the same process, and it is reported that among others who have declared in favor of it are Bishop Potter, Dr. W. S. Rainsford, Prof. Charles Eliot Norton, William Waldorf Astor, Edward Everett Hale, Andrew Carnegie, Charles Dudley Warner, Marshall P. Wilder and Ella Wheeler Wilcox.

It has been judiciously decided in Missouri that the law must recognize a common-law widower as well as a common-law widow. In other words, what is sauce for the goose is sauce for the gander.

The preparations for embalming his body at Topeka brought to life and resistance a New York traveling man who "died" the other day on a Santa Fe railroad train. There are some things against which even a corpse will kick.

Bishop William Taylor says that Oom Paul is about the busiest man in Africa. At 5:30 o'clock a. m., when most presidents and kings are presumably eating their breakfast, Oom Paul has left his house and appeared in the executive chamber to attend to his numerous duties there. Sunday, too, is sometimes a busy day with him, for, whenever the pastor of his church is absent, Mr. Krueger goes into the pulpit himself, and Bishop Taylor says he preaches with ability and power.

Rewards for Live Robbers Only.

Some very curious cases have been decided by the Law Department of the Post Office Department relating to rewards for the capture of robbers of post-offices. Mr. Milliken has just rendered a decision against a claimant at California, Mo., where a post-office safe was robbed. In such cases the Department pays $200 each for the conviction of the persons engaged in the robbery. There were five persons concerned in the affair, but the authorities had no clue to the men. It happened, however, that the guilty persons were in a saloon some time afterwards, and one of them got into a dispute with a farmer and a row ensued, in which the farmer shot and killed the man. The other men ran out, but were captured by other persons, not because they were post-office robbers, but because they were engaged in the row.

It turned out on examination that the man who was killed was the ringleader of the robbers, and had the bulk of the booty on his person. His death resulted in proving complicity in the robbery upon the other four men. The men who captured the four have been allowed $800. The farmer made application for $200, but it is held that the reward being offered for the "arrest and conviction" of the robbers, he cannot be paid the amount. The dead robber was neither arrested nor convicted of the offence. Mr. Milliken said that it was rather hard, but, under the law, he could do nothing else.

He recalled a case in Oklahoma where there had been a robbery and three notorious desperadoes were pursued, and after a fierce encounter one was killed, another mortally wounded, and the other captured. The dead robber in this instance was the leader and had nearly all the stolen property on his person. The others were tried and convicted, and the wounded man died shortly afterwards. The reward of $400 was paid for the capture of the two, but although Mr. Milliken reported in favor of paying the reward for the dead robber, it was found not to be in accordance with the law, and was refused. Post-office robbers must be taken alive in order to secure rewards.

THE LITTLE CHILD.

Of all the flowers which nod and smile
  Along life's oft too rugged way,
There's none which weary hours beguile
Like flowers outgrown from mortal clay.

Parental cares, maternal tears,—
  Full oft the sigh, a dread, a fear,
Yet ah, the precious darlings, dear,—
  What like a child one's heart to cheer!

We love the merry prattling child,—
  Its countless, winsome, artless ways;
With voice like rill in forest wild—
  We're charmed by its soft silvery lays.

God bless the little forehead, fair,
  Bewreathed in softest silken hair;
We love to leave our kisses there,—
  For these have always one to spare.

Upon the brow, so sweet and fair,
  Time leaves no trace of care today.
Only today, the curls are there,
  With never a dream of turning gray.

On little cheeks now roses bloom—
  How sweet and fair they blush today;
But ah, the years—for tears make room,
  How soon adown their furrowed way.

So, while 'tis spring, with sunny skies,
  While summer waits on merry May,
Let autumn bring no tearful eyes,
  Nor winter chase the flowers away.

—J. C. Pelton.

The King of Pills is Beecham's—BEECHAM'S

Mother's Mush for the children.

Bay City Flour—Purest.

For the best prepared mixed drinks, composed of best materials, go to the Macdonough bar (Fred. Ch. Poock).

"BURLINGTON ROUTE."

Through sleeping cars to Chicago, via Ogden, Salt Lake and Denver.

Personally conducted excursions to Chicago and Boston. Through car leaves Oakland every Thursday at 7:30 A. M.

New upholstered tourist cars, and free reclining chair cars. No quicker time and best service.

Tickets to and from all parts of U. S. and Europe.

H. W. LOWNSBERRY,
Pass. and Tkt. Agt
962 Broadway, Oakland. Tel. 2672 Black.

THE OVERLAND LIMITED.

ONLY 3½—Days to Chicago—3½. 4½—Days to New York—4½.

The Union Pacific is the only line running Pullman double drawing room sleepers and dining cars San Francisco to Chicago without change daily, and composite buffet smoking and library cars.

Upholstered Pullman tourist sleepers San Francisco to Chicago daily without change. Personally conducted tourist excursions to St. Paul and Chicago every Friday.

Steamship tickets on sale to and from all points in Europe. For tickets and sleeping car reservations apply to D. W. Hitchcock, general agent, 1 Montgomery street, San Francisco, or H. V. Blasdel, agent, 1010 Broadway, Oakland.

The San Francisco Black Goods House
TRADE MARK
22 Geary Street, nr. Kearny
Telephone Grant 518.

100 Imported Black Costumes, SAMPLE SUITS,

Will be placed on Sale tomorrow purchased from a French manufacturer's agent.

$10.50 Each—Regular price $15.00
$11.75 Each—Regular price $19.00
$13.50 Each—Regular price $17.50
$15.00 Each—Regular price $20.00
$17.50, $20 and $23.75 Each
—Usual price far higher.

A desirable opportunity for ladies desiring the very latest Black Goods.

R. T. KENNEDY COMPANY

AMUSEMENTS.

Macdonough Theatre
FRIEDLANDER GOTTLOB & CO., LESSEES & MANAGERS

Two Nights Only. This (Monday) Evening —AND— Tomorrow (Tuesday)

THE GRAND ROMANCE OF THE CZAR'S REALM,

DARKEST RUSSIA

The Most Interesting Play Ever Produced Presented by

A METROPOLITAN COMP'Y

A PLAY OF TODAY.

RUSSIA ILLUSTRATED!

MAGNIFICENT SCENIC DISPLAY

SEATS NOW ON SALE.

Prices 25c, 50c, 75c, $1.00

Macdonough Theatre
FRIEDLANDER GOTTLOB & CO., LESSEES & MANAGERS

Sale of Seats Opens Tomorrow | DELLA FOX OPERA COMPANY Thursday & Friday Ev'gs FLEUR DeLIS Saturday Matinee and Evening

THE LITTLE TROOPER

OAKLAND THEATER,
Twelfth and Webster Streets.
FRANK BACON - - - - Manager
Telephone Main 50.

There will be no performance this evening or Tuesday evening.

Commencing Wednesday evening and continuing every night during the remainder of the week, including Special Thanksgiving and Saturday matinee

A. Y. Pearson's Eastern Dramatic Company

In the Wonderful Scenic Drama

Land of the Midnight Sun

NEXT WEEK—THE WHITE SQUADRON.

Prices—10c, 20c, 25c and 50c.

Racing. Racing. Racing.

CALIFORNIA JOCKEY CLUB

Winter Meeting 1896-97.

OAKAND RACE TRACK

Commencing Monday, Nov. 16th.

Racing Monday, Tuesday Wednesday, Thursday, Friday and Saturday—Rain or Shine. Five or more Races each day. Races start at 2:15 p. m. sharp.

Berkeley Trains stop at the Gate.

THOS. H. WILLIAMS, Jr., President.
R. B. MILROY, Secretary.

Fitzsimmons vs. Sharkey

—FOR THE—

World's Championship

At the MECHANICS' PAVILION,

December 2, 1896.

Tickets on sale, commencing November 19th, at 900 Market street, San Francisco; at cigar stores of Mose Gunst, corner of Kearny and Bush streets, and the Baldwin Hotel.

EDUCATIONAL.

AYRES' COLLEGE

325 Montgomery Street, - - San Francisco

Day and evening sessions; 4 months' course; individual instruction in Shorthand; Typing, Bookkeeping, Spelling, Punctuation, Telegraphy, etc. Over 350 graduates placed in positions in 1895.

LIFE SCHOLARSHIP $50. Send for catalogue.

HEALD'S BUSINESS COLLEGE.

11,000 graduates. Educational facilities unexcelled. Department of Electrical Engineering in Operation. Write for Catalogue to 24 Post st., San Francisco.

$150 Cash

—AND—

$30 PER MONTH, Including Interest,

Will Buy a

NEW MODERN HOUSE,

Containing

7 Rooms and Bath,

SITUATED ON

Central Ave., Alameda

In a Choice Residence Section

LOT 30x125

William J. Dingee,
460-462 Eighth Street,
OAKLAND.

LOUISVILLE RESTAURANT

—French and Family Dinners—

BANQUETS, PARTIES

LADIES' DEPARTMENTS.

Open Till 12 P. M.

910 BROADWAY John Slavich

JOHN F. COMMINS,
GENERAL LOAN AGENT
463 Ninth Street, Oakland, Cal.

City and county warrants cashed, promissory notes discounted, Real Estate and Loans.

Residence 890 East 14th Street.

A TRIP IN THE EAST.

Dr. J. P. Dunn Tells of What He Saw During the Journey.

NOTED HOSPITALS VISITED.

He Met the Great Surgeons and Watched Their Operations.

NEW ORLEANS PLEASED HIM.

He Calls the Crescent City an Ideal Winter Resort.

Dr. J. P. Dunn has returned from a two months' trip to the East, during which he carried out a long cherished project of seeing everything that might be considered worthy of seeing in that part of the country. As a consequence, while the doctor went away primarily with the intention of making a study of the latest advances in medical and surgical science, he at the same time devoted himself to the acquirement of knowledge on other subjects which go to make up the education of a skilful practitioner.

The doctor left here in September and before his return traveled 10,000 miles by rail and water. He went first to Ogden, Utah, and thence in succession to Omaha and Council Bluffs. Eastward from Ogden the doctor had as traveling companions Col. John P. Irish of this city, a well-informed miner from Montana, and Governor Richards of Wyoming. "They were all congenial companions," said the doctor to a Tribune reporter, to whom he chatted this morning, "and served to enable the time on the train to be whiled away in a very entertaining manner. The miner was a silver man and was well posted on the subject, too, and the discussion which took place between him and Mr. Irish was both entertaining and instructive.

"The attraction for me in Chicago was Professor Senn, who is professor of surgery in the Rush Medical College there. He has the greatest surgical clinic in the world at the Presbyterian hospital in connection with that at Rush Medical College. He begins his operations at 2 o'clock and does not discontinue his scientific and wonderful work until darkness comes.

"I spent a day with John B. Hamilton, who is also a professor of surgery at Rush Medical College and a colleague of the great Dr. Senn, as also visiting surgeon to the Presbyterian hospital. Dr. Hamilton was the surgeon at the Marine hospital. He was ordered to California by Surgeon-General Wyman of the Marine hospital service but resigned because he concluded he could not leave his hospital college paper. He is the erudite editor of the Journal of the American Medical Association. The circulation of that publication three years ago, when he took hold of it, was only 4,900. The circulation now is 7,500 copies and is constantly increasing. Then he had but one little stitching machine, but now he controls $12,000 worth of machinery, every bit of which is free from indebtedness. In this complement are included three presses and other articles making a perfect plant. By means of this journal Dr. Hamilton wishes to make the American Medical Association one of the greatest associations of the kind in the world. His ambition is to have it bear the same relation to the United States that the Royal College of Physicians and the Royal College of Surgeons is to England. If he is allowed to continue his good work it will be for the physician and surgeon one of the highest honors to become a member of the American Medical Association.

"I also visited the immense Cook County hospital, which is located in Chicago. I there had the pleasure of meeting Dr. Murphy, the distinguished inventor of what is known as the Murphy button, which has been used with great success as a means of facilitating the performance of operations in intestinal surgery. I also met Drs. Hecktoen, Edwards and others. I left Chicago with the feeling that it is truly a great city and is growing with great rapidity, but that it is also one of the coldest and dirtiest cities in the country.

"From Chicago I went to Niagara Falls, where I remained one day. I was deeply impressed with the grandeur of the falls, which I viewed both from the American and Canadian sides. While over the border I visited the battle field of Queenstown and saw where Gen. Brook was killed also the monument erected to the memory of that soldier. I likewise visited the battle field of Lundy Lane. While on the American side I paid a visit to Goat Island, the Three Sisters, the Cave of the Winds, and went down the great gorge to the Devil's Cave. I was also deeply interested in the wonderful manifestation of progress which was noticeable in the great electric power house, which has been built there and which, as you know, has just been put into operation, the motive power being gained by harnessing the hitherto wasted and irresistible energy of the stream which furnishes the mighty grandeur of the falls. The house is built on the banks of the river above the falls. The machinery is the largest, most expensive and perfect of the kind in the world. The wheel which feels the great impulse of the stream is 160 feet in diameter. They are now transmitting electrical energy to Buffalo, where hundreds of machines and even factories are supplied and it seems to me that as they have been successful in supplying power to Buffalo, it will be only a short time before the inexhaustible energy will be in the same manner brought to the factories of New York and even Chicago.

"From the Falls I went successively to Buffalo, Rochester and Albany and finally to New York City.

IN NEW YORK.

"At the metropolis I stayed four weeks and the visit left an impression on my mind which can never be effaced. It was in the company of Dr. Sill of this city and together we visited all the hospitals. At the Roosevelt Hospital we saw the renowned Dr. McBurney perform operations. The Roosevelt has perhaps as fine an operating room as there is in the world. It is made of marble and as rich as could be imagined. It is designed with a view to prevent the accumulation of infectious organisms and is so constructed that a strong force of water can be turned in and clean out everything. We saw Drs. Weir at the New York Hospital, Gerster, Munde, Van Arsdale at Mt. Sinai; Sims at St. Elizabeth; Emmet at the Woman's; Ely at Charity on Randal Island; Wythe, Dawbarn, Tuttle, Walker, Fowler, Munde, Wyth, Goffe and Pryor at the Polyclinic.

"I saw Dawbarn make a laparatomy and suture up gunshot wounds of the intestines with nothing but a jack knife, a needle and thread and a potato in twenty minutes. I saw Pryor make hysterectomy in eight minutes. Dawbarn is the coming surgeon in New York City and Pryor the coming man for the diseases of women.

"I made a discovery during these visits which startled me. It was the fact that the physicians and surgeons at the clinics complain bitterly of the damage that Dr. Parkhurst has done to New York City by driving fallen women out of the almost isolated localities and scattering them throughout the city. The result of this change is that the number and the calling of the women has simply been increased and the clinics are full of cases of venereal diseases which are to be traced to the misjudged policy of Dr. Parkhurst.

Dr. Dunn then had something to say by way of compliment to Dr. Clark, who is the superintendent of the County Infirmary in this county.

"I have seen all the hospitals in the East and I saw none," said the doctor, "which was cleaner or more ably conducted than that at the Infirmary by Dr. Clark. If I were sick myself I should want to go there to be attended to. Even in Cook County hospital in Chicago the management does not begin to compare with that of the Infirmary. The same is true of the Charity Hospital on Randal Island, New York. Alameda County is lucky in having such a man as Dr. Clark to manage its hospital. He always finds something to keep him busy. The tables are clean, the place is neat. He supervises everything, the purchase of supplies, the raising of produce and performs capital operations. He looks out for the pockets of the tax payers and I hope he will be continued in his position."

Dr. Dunn then told a number of anecdotes of his experience in New York and then detailed his visit to the Bowery, the Tombs, the Battery, Castle Garden, Trinity Church, Wall street, the Stock Exchange, Trinity and Grace Churches, the Brooklyn and Washington bridges. His desire to see everything carried him still further and impelled him to make a study of the residences of the Vanderbilts, the Astors, the Goulds, Gittick, Sloane, Whitney, Oelrichs, son-in-law of the late Senator Fair; C. P. Huntington and others.

The doctor drove through Central Park and along the Hudson river boulevard, to the new tomb of General Grant, which overlooks the river and which he says, when completed, will be a most imposing structure and a deserved tribute to the great soldier.

After leaving New York Dr. Dunn took in Providence and Boston. In both places he was greatly interested in the work either under way or projected with a view to improving the sanitary condition of the place. He was especially impressed with the cleanliness of Providence, which he asserted is one of the cleanest cities in the East.

"There," Dr. Dunn said, "they have expended $3,000,000 in perfecting a sewerage system and a pumping station. The system as designed, is as yet incomplete, but when completed will have cost the city in the neighborhood of $5,000,000. This outlay is encouraged on the most practical basis, because the people of that city realize that they are working for themselves when they provide in a sanitary manner for futurity."

After his visit to Providence Dr. Dunn returned to New York. He went thence to Philadelphia, Baltimore, and then to Washington. At the last mentioned place he studied the traditions and glories of the capital and paid a visit to the White House where President Cleveland is domiciled.

Despite the fact that Chicago had not favorably impressed the doctor, he returned to that point after having "done" Washington and passed about ten days in visits to the several hospitals of that city. But it was very cold there. He was awfully "Chicagoy" there. The wind blew. The snow fell. The mist choked one's respiratory organs and the rain drenched to the epidermis. It was no place in which to enjoy life, especially for a person who carried with him never-to-be-effaced memories of the clear atmosphere, blue skies and fascinating temperature of the Athens of the Pacific.

The doctor longed for a place where warmth ruled. He headed south. When he awoke the next morning he was sailing down the Mississippi, recalling the glorious stories which have long been identified with the floating palaces of that historic stream. When his eyes took in the landscape he was off Memphis, Tennessee, and the first thing which he espied was a colored man and a mule. During his ride down to the South the doctor said he saw scarcely anything but cotton, colored men and mules. "Whenever," exclaimed the doctor, "I saw a mule, there also I would see a colored man, and whenever I saw a colored man, there also was a mule. Every mule had a negro and every negro had a mule."

IN NEW ORLEANS.

"Arriving at New Orleans," continued the doctor, "I found the place one of the quaintest and most interesting of the cities I had visited. The great promenade is Canal street. There one finds all the principal retail stores and wholesale houses, and there also the street car lines converge. Canal street is the chief permenade of fashion and beauty. South of Canal street is the 'American quarter,' which is the finest portion of the quaint city. Beyond, is the beautiful garden district of charming and superb houses. North of Canal street is the richly historic French quarter. There may be seen the old cathedral with its quaint surroundings, forming one of the most interesting spots in America. It looks as if it might have been transplanted bodily from the heart of some European city which has survived the Middle Ages. There also is the old Spanish 'Cabildo' or State House, the Ursuline Convent, the French market and numerous other places of historic interest.

"I saw so many places that attracted my attention in various parts of the city that it would take a day to tell about them. There was the old St. Louis cemetery with its antique French method of sepulchre, the remains in caskets being placed in orifices in walls resembling the ovens of bakers. I saw also the military cemetery, which is marked by many fine monuments, telling of the resting places of men who did service in the cause of the Confederacy.

"I visited also the cotton, rice, and sugar exchanges, the Confederate Memorial Hall, containing many mementoes of the Lost Cause; the old Spanish court buildings in which Lafayette lodged when he was a guest of the city; the Spanish fort where Jackson landed in 1814; the city park, the historic duelling ground of the city and the Lee monument, a graceful shaft of white marble which is surmounted by a colossal statue of General R. E. Lee. The shaft is 75 feet high. I was also greatly interested in the haunted house at the corner of Royal and Hospital streets, in which Lafayette, Marshal Ney and Louis Philippe stopped at various times.

"The climate of New Orleans is most salubrious and at this time corresponds to lovely spring weather. The town possesses the finest markets in the world and at this season of the year the epicure may enjoy such luxuries as green peas, asparagus, lettuce, chicory, tomatoes all kinds of vegetables, oranges and bananas.

"In driving through the city one day I came upon a reminder of the late war in the shape of a collection of abandoned cannon that had done service during the rebellion. There was quite a large number of them thrown together in one of the squares. They were of all sizes and styles, and mainly of the most primitive description. They were mounted on carriages, the wheels of which were of immense size and looked as though they had been in an emergency appropriated for some of the rude vehicles which could be found in the market square.

"Another thing I noticed there which is unusual in California is that in the gutter of every street there is running water. This water is pumped from the river and then distributed through the town for sanitary flushing purposes.

"While I was in New Orleans there was a flower festival held in a large canvas tent. I attended it once and I never saw at one time so many pretty girls.

"I know of no place more desirable for a winter outing than New Orleans. A man who wishes to enjoy himself can board the Sunset Limited and he will be whirled there in a few hours, comparatively speaking, with all the ease and comfort desired. The accommodations on the train are excellent. Besides the palatial Pullmans, there is the day car where people can assemble. The meals are excellent and one may bathe and be shaved at leisure.

"Returning home from New Orleans I passed through large rice, sugar and cotton plantations which were attractive and which swarmed with colored people.

"In Texas I found a town about fifty miles from the border in which there were 500 Mexicans and about fifteen white people. I was somewhat inclined to speculate how the Mexicans made a living, but a well-informed railroad man satisfied me on that score by stating that the Mexicans eked out an existence by smuggling goods across the border.

"Further along in Texas our train stampeded a herd of Texas steers. There were a number of cow-boys in charge of the herd and they got the animals again under control by turning their heads toward a common center and keeping them running in a circle. The work was done in a very effective manner.

"At Yuma I saw specimens of the Apache Indians. They were nearly all tall men, six feet high. Nearly all had Roman noses. These are one of the most cunning, savage and treacherous of Indian tribes. Missionaries settled among them years ago and sought to bring them over to Christianity, but after years of effort, gave up the work as a wasteful expenditure of effort.

"I enjoyed myself greatly," said the doctor, "but I am glad to be at home again."

POWERS TO THE FRONT.

He Denies an Article About the Young Men's Republican Club.

An article appeared in the Call referring to certain alleged acts on the part of members of the Young Men's Republican Club at the meeting Thursday night, by which it was sought to make it appear that the door was locked in the interest of one of the aspirants for the position of president of the organization; so as to keep the friends of an opponent out of the place of meeting.

Speaking on this subject this afternoon to a Tribune reporter Will Powers, the present incumbent of the president's office of the club, said:

"In regard to the sensational article in the "Call," I desire to say that the door was not locked. It may be that the spring lock closed accidentally, but I am positive that no one locked the door intentionally. I did not discover a grievous error. It was well understood that no notices were to be sent out, as I told the Executive Committee that we were $40 in debt and I would not incur any more expenses until the present indebtedness was paid. I was not an ardent 'Pulsifer' man. Both Pulsifer and Stetson were my friends and it was a matter of indifference to me which of the two secured the position. The 'enormous attendance' from the First and yclept the cook, composed only two members of the club who were entitled to a vote, the others were never enrolled as members of the organization.

There was no dispute on the rulir of the chair. Friends of both Stetson and Pulsifer agreed with Walsh that the meeting could not legally elect officers."

MEETZ ON HAND.

The Ex-Street Car Magnate Appears as a Witness.

Theodore Meetz, the former magnate of the bob tail street cars which formerly ploughed their way through the mud between this city and Alameda, was a warmly-questioned witness in a case to quiet title in Judge Ogden's Court. Since his retiring from the exactions of managing an inter-urban railway system Mr. Meetz has become rounder, ruggeder and rosier than never though his recollection of dates and facts does not seem to have been improved by retirement from his former position. He had bought, it seems, title to the property in question and in the attempt to uphold his claim ran a gauntlet of cross-examination at the hands of Attorney Frank Brearty. The witness was stalled several times and was compelled to take shelter behind beliefs and suppositions.

The suit is of triangular character, the parties to it being a man named Stubbe, Meetz and Mr. John Gooby. The property involved is valued at $5,000 and is located near Lockwood Station, Alameda.

Trophy

TEA
SAMPLE FREE
15 to 25c SAVED
on
Each Pound You Buy
DIRECT AT OUR STORES
We Run
100 STORES, THAT'S WHY
We
BUY CHEAPER
SELL CHEAPER
You Save
Peddlers' Agents' Solicitors' Middlemen's Profits
Test this Statement
by calling at any of our stores and getting a
Sample of Tea Free
We Keep Every Kind of Tea That Grew
Handsome Presents Given
Great American Importing Tea Co.
MONEY SAVING STORES:
917 Broadway, Oakland.
1053 Washington St. "
131 San Pablo Ave. "
616 E. Twelfth St. "
1353 Park St., Alameda
Handsome Presents Given Away

THE BRUISERS.

Interest increases as the Big Mill Is Drawing Near.

The excitement in relation to the Sharkey-Fitzsimmons contest remains unabated. As the time for the match draws near the interest in the affair increases.

It is now said that if Fitz wins he will agree to meet Corbett in New York. Martin Julian is still confident that Fitzsimmons will win from Sharkey, and later from Corbett. Sharkey's friends are just as confident as ever. They claim great things for the marine since his Corbett fight. Among other points they say that he is quicker and more scientific than when he met Corbett, and that, if anything, he is stronger. Meantime speculation as to the result is rife, and many bets are being wagered.

PERSONAL AND SOCIAL.

The ladies of the First Congregational Church will have their annual Thanksgiving lunch as usual in the chapel tomorrow from 12 to 2 o'clock.

J. J. Valentine is in New York City.

Mrs. Frank Richards of Grass Valley, who has been visiting in Oakland, has returned home.

Mrs. Howard Bray of Fruitvale is home from the visit to her St. Louis relatives.

Judge and Mrs. John H. Boalt have returned from their trip to Europe and are at their home in Oakland.

Mrs. F. Kruedlet of Calistoga was the guest of friends in Oakland last week.

The engagement of Thomas Hansen of Alameda and Miss May E. Flynn of Watsonville is announced. The wedding will occur next month.

Mr. and Mrs. Edgar J. Arnold, a newly married couple of Santa Cruz, are the guests of Mr. and Mrs. J. S. Young of Berkeley.

Miss Sophia Newland has returned from an Eastern trip.

Frank C. Jordan, Charles Booth, George Woodsum, Horace Woodsum and John Connell have returned from a yachting trip up the San Joaquin River. They were absent a week and visited Benicia, Vallejo, Twitchell's Island and Collinsville. Both the fishing and hunting were good.

Miss Bessie M. Pennman and Albert M. Johnson were married last Thursday evening at the Pennman home on Piedmont avenue. Rev. J. K. McLean was the officiating clergyman.

George W. McNear Jr. gave a large tug party to Port Costa last Saturday evening. The guests were Mrs. J. C. Tucker, Mr. and Mrs. Orestes Pierce, Mr. and Mrs. Philip Williams, Miss May Tucker, Janet Watt, Amy McKee, Ella Goodall, Bernice Macdonald, Kate Clement, Violet Whitney, Myra Prather, Messrs. George W. McNear Jr., C. O. G. Miller, H. E. Miller, S. B. McKee, A. S. Macdonald, D. Y. Campbell, H. E. Knowles and C. Boardman. Mr. McNear gave his guests a supper at his country home at Port Costa.

Regent J. B. Reinstein was tendered a dinner Saturday evening by the faculty of the State University. Mr. Reinstein left yesterday for the East to secure plans for permanent University buildings. Those present at the dinner were J. B. Reinstein, Professors Carey Jones, Moses, Harrison, Stringham, Slate, Haskell, Senger, Armes, O'Neill, Ritter, Cory, Magee, Mr. Morrison, Mr. Le Conte, Professor Soule, Mr. Davis.

A pretty wedding occurred at the home of Mr. and Mrs. S. K. Love, 478 Twenty-sixth street, Thursday evening, when Rev. Alfred Kummer united in marriage Miss Agnes Gertrude Sweeney and Clyde M. Shrader. The decorations of the home were very elaborate, and were composed of chrysanthemums and ferns. The bride was prettily gowned in white organdie, trimmed with Valenciennes lace, and carried a bouquet of pink carnations. Little Bessie Elliott, gowned in pink, was ring bearer, while little Myrtle and Hazel Tucker were flower girls. The ceremony was followed by a dainty supper, Mr. and Mrs. Shrader leaving later for Del Monte, where the honeymoon will be spent.

Miss Emma H. Miller and David W. James were quietly married Thursday evening by Rev. J. K. McLean at the home of the bride's mother, Mrs. Emma A. Miller. Only relatives and intimate friends witnessed the ceremony. The pretty home was exquisitely decorated with white flowers and green. After a short honeymoon spent in this State, Mr. and Mrs. James will leave for Honolulu, where their new home will be. Among the invited guests to the wedding were Lewis H. Allen, Mr. Wagner, R. Kellogg and Mrs. Kellogg, Mr. and Mrs. Lowrey, Mr. and Mrs. Howard, B. Farr, Charlie Katzenbach, F. Katzenbach, Bessie Katzenbach, Carlie Towne of Petaluma, Mrs. Alfred Kelley of Petaluma, Mrs. Albert Kelley of Petaluma, Miss Howe of Boston, Mrs. Work, Mrs. Osborne, Alice Osborne, Charlie Osborne, Mr. and Mrs. C. E. Smith, Mae and Gertrude Smith, Edna McGraw, Bertha and Lizzie Chapman, Miss Katie Cole, Dr. Allen, Mr. and Mrs. Barbour, Mr. King of Honolulu, Mr. and Mrs. George N. Collins, Charlotte and Pauline Collins, H. Davies of San Francisco, Mr. and Mrs. E. Higgins, Mr. and Mrs. Klose, Gussie Klose, Annie Winter, Edna Maxwell, Etta Brown of San Francisco, Will Brown of San Francisco, John Lewis, Grace Williams, B. Marx, Mr. and Mrs. Holabird, Mr. and Mrs. F. Jacobs, J. Breedlove, Mr. and Mrs. F. A. Leach Jr., Emma Cable, Susie Hobart, Helen Wright, Bessie Hobart, Mrs. Pauline Collins, Harry Allen, Louise Allen and Maud Allen.

Invitations have been issued for a social dance to be given at Thomas Hall, East Oakland, on Thursday evening.

A concert was given by the pupils of the San Francisco Conservatory of Music at the Y. M. C. A. Auditorium on Mason street in that city Friday. The hall was well filled by an appreciative audience. Many Oakland people were present. Quite a number of the participants were residents of Oakland. Among those who took part were Antonio Magana, Miss Kate Lynch, Miss Florence Burke, Miss Mamie Muncle, Miss Alice Boardman, Miss Ida Bradley, Miss Jennie Fraser, Conservatory Mandolin Club and the Conservatory String Orchestra. Some months ago Professor Bonelli, the director of the Conservatory, offered a prize to the pupil who showed the most excellence in a theory and harmony examination. Friday, between part one and part two of the programme, Miss Ida Bradley, a young lady residing in Oakland, was called to the platform and presented with the prize—a handsome gold chain bracelet, fastened with a small gold padlock.

To be free from sick headache, biliousness constipation, etc., use Carter's Little Liver Pills Strictly vegetable. They gently stimulate the liver and free the stomach from bile.

The Press Clipping Bureau
510 Montgomery street, San Francisco, furnishes all newspaper clippings on all subjects, business and personal.

That's Right!
Your money back if goods are not as we represent them. H. Schellhaas, Eleventh street.

Bay City Flour is pure.

DO YOU LIKE GOOD EATING?
Fine oysters, rich, juicy steaks, cooked cleverly and in plain sight? Then try the Pearl, 903 Broadway, and be satisfied.

The numberless inferior imitations prove conclusively that "Cracker-Jack" is all right. Insist upon getting the genuine article with the big R's on the package.

C. Hofstetter's new harness store has a large stock of goods. Repairing also done. Call in and see him. 409 Twelfth st.

Mother's Mush—Made in Oakland.

Our Mother's Mush is made in Oakland.

Dining Room Chairs,
Extension tables, not high-priced, but good for the money, at H. Schellhaas, Eleventh street.

Bay City Flour—ask your grocer for it.

A Self-Possessed Parlor
SHOULD contain one of our pretty Parlor Tables. They come in cherry or oak finish. They have handsome brass feet and brass shelf supports; the top is 2 inches square, and the price is $3.50. Not much for them, you'll say, if you take the elevator to our second floor and see them.
Bohrnstedt Furniture Co.
1167-1169 Washington St.
Telephone 72. Near Fourteenth.

We deal in pure wines and liquors for trade, for families. Service prompt. Prices reasonable.
RED CROSS WINE AND LIQUOR STORE
C. NETCHE & CO.
470 Twelfth Street Tel. 807.

There are a thousand good reasons why you should use
COTTOLENE
There are none why you should use lard.
The N. K. Fairbank Company
St. Louis, Chicago, Boston, New York, San Francisco, Portland, Oregon.

THE MONTANA
OAKLAND'S LEADING HOUSE
J. J. CARROLL

ADVERTISEMENTS.

Gossamers—Umbrellas
Now We Have Them for Large or Small Folks.
ALL STYLES ALL PRICES
Fast Black Umbrella with steel rod, 85c.
Gloria Umbrellas with steel rod and Fox Frame, $1.25
Silk Serge Umbrellas with fancy handles and silk cover, $1.75, $2.25 and $2.50.
These are Special Leaders and Exceptional Value
In addition we have silk umbrellas for ladies and gentlemen from $3.50, $5.00, $7.50 to $10.00 each.
Children's Gossameres with Single Cape, $1.75.
Children's Gossamers with Double Cape, $2.50.
Ladies' Gossamers in Different Styles of Checks, $2.50.
Ladies Gossamers, Cloth Covered, in black and navy serge, $3.00 and $3.50.
Ladies' Cloth Covered Serge Lined Gossamers, $4.50.
In addition we have a complete line of fine grades with lining of changeable or plaid silks at popular prices.
The rainy season being in full force at present it would be to everybodys interest to be prepared in time.
ABRAHAMSON BROS.
S. E. COR. WASHINGTON & 13th STS.
LEADING DRY GOODS ESTABLISHMENT IN ALAMEDA CO.

If You Want Fine CUTLERY —AT— LOW PRICES —GO TO— CASHMORE'S Yellow Store
If You Want IRON TABLE KNIVES or CARVERS —DO NOT GO TO— CASHMORE'S Yellow Store, 1011 BROADWAY OAKLAND, CAL.

Thanksgiving Week SPECIALS
Our $7.50 BOUCLE JACKETS in Black and Blue, for $4.35.
Our $8.50 TAN KERSHY JACKET for $5.00
All latest cut, buttoned to the neck
Palace Cloak Co.
G. MOSBACHER,
S. W. Cor. 13th & Washington

WILSON, 953 Broadway
ADJUSTING SPECTACLES
To suit all the various conditions of the sight and grinding Spectacle lenses to order our specialty.
EXAMINATION FREE

THE PIONEER FRENCH BAKERY
M. & J. LONGE, Proprietors.
N. E. Corner Tenth and Webster Streets, OAKLAND, CAL.
First quality French bread delivered to all parts of Oakland, Berkeley and Alameda. Loaves made to order for camping parties. French rolls made to order.

DON'T BE INHUMAN.

An Address on the Necessity of Kindness to Animals.

CRUELTY WITHOUT REASON.

The Horrors of Vivisection Run Unrestricted by the Law.

BARBARISM IS EVIDENT.

Women Largely Responsible for the Slaughter of Birds.

"Our duty to the Animals" was the subject of a lecture by Dr Anna J Patterson at Syndicate Hall yesterday evening

The speaker said "While searching for soul in animals, we find that between them and man, a similarity exists they are informed by the same mind or life principle, and have an astral body that survives the physical form for a short period, and in fact the seeds of all the human principles are latent with them Therefore we cannot deprive the beast of a soul, but only of a conscious surviving ego-soul that is that principle which survives after man dies and reincarnates in a new man of flesh

'The animal differs in man in its external form but by no means does it in the materials of its physical constituents, even the lives in the lower kingdoms go to make up the human physical body Another similarity exists in karma which is the fourth principle in man, and is that part of the human organism including all the passions, desires, and emotions, man posses in common with the lower animals

"In place of reasoning powers the animal has in its inherent instinct an unerring faculty which teaches it the season for the propagation of its species and guides the dumb creature to find the appropriate remedy in the hour of sickness while reason the pride of man fails to check the propensities of his nature, and brooks no restraint upon the unlimited gratification of his senses —far from leading him to be his own physician, its subtle sophistries lead too often to his own destruction

'There are many ways in which the child is inferior to the young animal The child lacks reason, it being as yet latent, and meanwhile he is inferior as to instinct proper and will burn or drown himself before he learns that fire and water are destructive while the kitten will avoid both instinctively The little instinct the child possesses fades away, as reason steps by step takes its place

'In India pure and spiritual persons will not take part in the cruelty done to animals in the religious sacrifices at their chief festivals for they well know that the only creatures in the invisible world who take delight in blood, are elementals of low and repulsive type I think that the Christian world has not given the people of India credit for their kind treatment of our lowly brethren in the lower worlds Perhaps the reason is mainly due from the fact that the ethical teachings of India have been so long withheld from the western world

'The true solution of our duty to animals is struck by the theosophic keynote of non separateness which means that we cannot set ourselves apart from anything in the universe 'From a stone to a god we are part and parcel of one great superdivous whole and as we have evolved through all the lower kingdoms from the very rocks and even lower still gasses, etc all going to prove non separateness

"When looking our duty squarely in the face we will find that great concessions must be made by the giving up of many an illgotten so-called luxury, in the way of dress, food and what not The inflicting of unnecessary pain upon any physical organism should be taught to children and the unthinking class of grown up ones

"Those without a sympathetic thought for the cry of pain and suffering, wherever found, are not worthy the name of human beings A very difficult point for reconciliation is that of flesh-eating Those of us who have not as yet arrived to that degree of development necessary for total abstinence, and are forced to admit that we cannot retain health without meat, should at least confine our diet to a minimum allowance

"Meat is far too lavishly allowed children in fact it should not be given them at all, as it will save much pain and suffering in the future Meat eating increases the rapidity of life—the energy of action and the violence of passion as all stimulants do, and I am satisfied that flesh-food is stimulating rather than nourishing

"Public sentiment should be aroused in matters relating to cruelty of animals whether it be for the amusement of the sportsman the gluttony in use of flesh-food or for the murderous slaughter of birds Among the many varieties of birds used for millinery purposes women only care to adorn themselves with certain portions such as the wings breast or tails, and as it is believed that the feathers retain their brilliancy if taken before the bird dies hunters make a practice of twist of the wings, tearing out the tail feathers, or ripping off the skin from the still living creature, and then casting aside the palpitating, agonized, mangled victim to die at its leisure Can any one realize the scope of moral responsibility involved in the operations of karmic law for a moment imagine that the reaction from that cruelty will fall upon the brutal hunters who are often savages and that the men who employ them the merchants who trade in their spoils the women who bedeck themselves in he blood stained trophies will not all have to bear their share of the account?

'Among other forms of cruelty is the every day occurrence of the unkind treatment of the noble horse The method of using the noose bag for the midday lunch upon the public thoroughfares is perhaps both practical and convenient but we should condemn the habit of many thoughtless persons who leave the poor creatures for hours with the bag fastened to their heads breathing confined air and inhaling dust from the grain which produces disease

'Another form of cruelty is the extreme use of the check-rein in particular by leaving the horse hitched to a post without relaying the unnatural position The chaining up of dogs month in, and month out often without sufficient water to drink is both thoughtless and cruel

'The horrors of vivisection I fain would pass unnoticed but duty forbids These atrocities performed by men are facts of history which medical authority cannot ignore nor deny Vivisection is a practice which includes otherwise unheard of operations upon living animals mainly involving excruciating and prolonged torture although there are operations which involve little or no pain Vivisection and the "Inquisition are on a par

"What a monster is he who can deliberately cut the quivering living flesh of any animal just to witness with curiosity the throbbing nerves of pain The wretches who commit these crimes pretend they are working for the good of man, and are actuated by philanthropy Their pretense of pity for humanity drives out all pity for the poor animals they slowly torture often without administering anaesthetics In the name of science animals have been subjected to every conceivable form of lingering torture Have the scientific assassins discovered anything of value even if they have settled some disputes among themselves as to the action of some organs etc What have they added to the knowledge of the race? I cannot believe that the good of the human race will be accomplished by torture

"Far above all the discoveries of great thinkers above all inventions above all victories won on fields of intellectual conflict will rise human sympathy and a sense of justice and when the angel of pity is driven from the heart, when the fountain of tears is dry the soul will become a fit abode for a black Adept Just think that here in America there is no law preventing vivisection being repeated as often as desired, but in Great Britain a law does prevail and has for the past fifteen years which regulates such practices and is lived up to

'The very absence of limitation is of itself an invitation to abuse and this freedom of abuse which prevails in Paris, and other foreign cities has already taken root in our American Universities In France two certain terrible vivisectors died through the reactive force of the cumulative astral vibrations repeatedly set in motion by themselves in the frequent torture of their helpless victims When the auras or atmospheres of these men become full of these vibrations, their bodies fell under the law of reflex action by becoming interpenetrated with these death giving vibrations

"As we sow, even is the harvest reaped"

A bride is always interesting When a woman becomes a bride she is making one of the great changes in life She is entering on duties entirely new to her—duties, which she is all too often wholly unfitted and unprepared for It is a woman's duty, as well to herself as to her husband, that she shall be strongly healthy in every way—particularly in those organs which are to be called into play in bringing children into the world Weakness and disease of the organs distinctively feminine undoubtedly cause much of the misery, unhappiness and incompatibility of married life A woman whose nerves are continually nagged with torturing pains, whose vitality is low, and whose strength is unequal to her daily tasks does not find it possible to be always amiable and cheerful And yet, amiability, cheerfulness, good looks and vivacity are the things most expected by a husband Every woman may have these things if she will make and keep herself strong and healthy The way is simple It leads to Dr Pierce's Favorite Prescription the preparation of a regularly graduated, experienced and skilled specialist in the treatment of the diseases of women who has for thirty years been chief consulting physician of the Invalids' Hotel and Surgical Institute, at Buffalo, N Y For thirty years this preparation has been marvelously successful—has been the means of bringing happiness into thousands of homes Its most benign influence is in eliminating the pains and dangers of childbirth Its benefit in this respect cannot be overestimated

Dr Pierce's Pleasant Pellets permanently cure constipation sick and bilious headaches, biliousness, heart burn sour stomach foul breath, palpitation of the heart, and flatulence.

THANKSGIVING WEEK

FOR YOUR TURKEY DINNER

Great Special Sale

Sample line of real Bohemian Cut Glassware and fancy dishes of all kinds for your table at less than original cost at factory. Linen Tray cloths fringed and hemstitched 25c to 48c

Stamped linen covers 25c to 48c.

Doylies 5c to 25c. Special prices in Platter and Doylies, Center Pieces, Splashes, Scarfs, Stand Covers, etc.

Table Linens 18c to 48c.

Fine white Table Damask 48c to $1 48, nearly all have napkins to match

Table Linen Set $2.48 to $3.48—all Special prices for this sale only.

Bleached ¼ Napkins, the $1.50 grade, Special 98c.

If you are going to have a Thanksgiving Dinner, don't think of buying anything you need until you get our Special Sale Prices.

Salinger's

NEW DEPARTMENT STORES

1013 to 1023 Washington Street, Southwest Corner Eleventh.

GREAT SALE of Silks and Dress Goods, worth $1.25 and $1.50 per yard, for 75c.

Black Brocade $1 Silks, now on Sale 69c per yard.

H. L. SIMMS,

Oakland News Depot Stationery, paper covered books, periodicals and papers in English, German and Danish, 470 Seventh street.

Will be found an excellent remedy for sick headache, Carter's Little Liver Pills. Thousands of letters from people who have used them prove this fact. Try them.

Above all others, Sperry Family Flour.

"My Cake is Dough."
Did not use Sperry's Flour.

The genuine Cracker Jack costs no more than the inferior imitations, therefor see that you get the package with the big R's on

Notice to Creditors.

In the Superior Court of the County of Alameda, State of California.

In the matter of the estate of Daniel Brannan, deceased

Notice is hereby given by the undersigned, William A Fine, administrator of the estate of Daniel Brannan deceased, to all the creditors and persons having claims against said estate that they are required to present and exhibit their claims with the necessary vouchers within four months after the first publication of this notice to the said administrator, at his residence, number 984 Myrtle street, Oakland, the same being his place for the transaction of the business of said estate in the said County and State

WILLIAM A. FINE,
Administrator of the estate of Daniel Brannan, deceased

HARRIS & HESS, Att'ys for Administrator, Mills B'd'g, 8th Floor, Room 4, San Francisco, California.

ADVERTISEMENTS

WE HAVE MOVED!

SO HAVE OUR PRICES!

FOR INSTANCE— Chamber Sets . . . $15

Tapestry Parlor Sets (spring edge) $20

Metropolitan Furniture Co. 1110 BROADWAY (RED FRONT) Tel. 3102—Red.

FOUR FLOORS OF FURNITURE FANCIES

ALL DAY ALL NIGHT

24 HOURS

Incandescent

ELECTRIC LIGHTS

Furnished

Applications may now be made at office.

Oakland Gas, Light and Heat Co.

13th and Clay Streets.

Dashaway Stable!

F. R. WILLIAMSON, Prop.

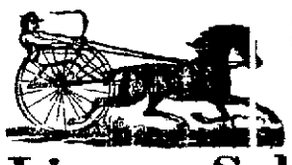

370 ELEVENTH STREET

Between Franklin and Webster,

OAKLAND, CAL.

Livery, Sale & Boarding Stable

Special Attention Given to Boarders and Country Patrons.

TEL. 643.

NEVADA LIVERY AND BOARDING STABLE

REMOVED TO SEVENTH ST., near Market

OAKLAND, CAL.

Particular Attention paid to Boarders.

Ladies' and Gentlemen's Riding Horses a Specialty. Telephone 418.

Hacks at All Hours. N. E. RIGNEY, Prop

OAKLAND CLOTHING RENOVATORY We answer your Telephone. We call for and deliver your clothes the same day. 'PHONE MAIN 103. No. 428 NINTH STREET.

SADDLE ROCK RESTAURANT Continues to be the Leading Restaurant of Oakland. Same Proprietors as of old. 463 Twelfth St. MARCOVICH & KISICH. TELEPHONE 439.

The Oakland Paving Co. With the benefit of twenty years' experience in a quarry, the rock from which is the hardest, toughest and most durable yet used for macadamizing in this State, will execute municipal and private contracts for all branches of street work, and will continue to fill orders for the shipment of its rock to other cities. Office—Rooms 321 322 Central Bank Building, Oakland, Cal.

Meat Sold than any other 20% CHEAPER Market in Town!

TEL. 1071 Black. SAMSON'S, 509 11th ST.

P. J. O'CONNOR—MERCHANT TAILOR

For many years head cutter for M. J. Keller 38 years' experience in the art of cutting

Perfect Satisfaction Guaranteed. No. 48 SAN PABLO AVENUE, Opposite City Hall.

BROWN & McKINNON —OLDEST— Merchant Tailors IN OAKLAND.

We carry a full line of desirable staple goods and latest novelties.

. . . FALL GOODS JUST IN . . .

Evarts Block. - - - 1108 BROADWAY.

FOR RENT, ROOM 60x70 FT.

With or Without Power. Convenient Offices.

—APPLY TO—

THE OAKLAND ELECTRIC LIGHT AND MOTOR CO.

Cor. Second and Webster Streets

Pure Fresh Milk

Is a necessity. Our dairy is well kept. Our cows are healthy and our milk of the very best Delivered daily in all parts of the city.

—ADDRESS—

Parkhurst Bros.

Lorin Postoffice

ALAMEDA CO., CAL.

LEO. FUCHS FRANK BRANT

BROOKLYN WINE CELLAR

—DEALERS IN—

NATIVE WINES, LIQUORS and BRANDIES

[illegible] East Fourteenth Street,

Cor. 10th Ave., E. Oakland.

FAMILY TRADE A SPECIALTY.

ORDERS PROMPTLY ATTENDED TO.

W. H. PARRISH

Successor to Tate & Parrish.

Truck and Expressman

STAND AND OFFICE

842 BROADWAY, - OAKLAND

I am prepared to move Heavy Granite, all kinds of Merchandise, and make a specialty of moving Safes.

All orders promptly attended to at lowest rates. Telephone 864.

RESIDENCE, 1836 WEBSTER ST.

RAILROADS

Southern Pacific Company

Trains Are Due to Arrive and Leave

—AT—

SIXTEENTH STREET STATION.

Leave	From November 7, 1896.	Arrive
7.41 a	Atlantic Express, Ogden and East	3:04 p
7.41 a	Benicia, Vacaville, Rumsey, Sacramento, Oroville and Redding via Davis	6.14 p
8.04 a	Vallejo, Napa, Calistoga, Santa Rosa Martinez and San Ramon	5:45 p
9.27 a	New Orleans Express, Raymond (for Yosemite), Fresno, Santa Barbara and Los Angeles, El Paso, New Orleans and the East	4:00 p
9 37 a	Martinez and Stockton	10.44 a
9 37 a	Vallejo	5:45 p
‡2 01 p	Port Costa and way stations	7.14 p
4.24 p	Vallejo Napa, Calistoga, El Verano, Santa Rosa, Martinez and San Ramon	8:45 a
4.38 p	Benicia, Vacaville, Woodland, Knight's Landing, Marysville, Oroville and Sacramento	11:14 a
5:10 p	Los Angeles Express, Stockton, Fresno, Bakersfield, Santa Barbara and Los Angeles	9.40 a
5.10 p	Santa Fe Route Atlantic Express for Mojave and East	9:40 a
6.40 p	European Mail, Ogden and East	9 12 a
‡7 36 p	Vallejo	‡7 14 p
7.36 p	Oregon Express, Sacramento, Marysville, Redding, Portland, Puget Sound and East	10:44 a
*10:05 p	"Sunset Limited," Fresno, Los Angeles, El Paso, New Orleans and East	†12.15 p

NILES ROUTE
First Street Near Broadway.

6:35 a	San Leandro, Haywards, Niles, San Jose and way stations going via Seventh St	8:07 a
9:10 a	Niles, San Jose, Stockton, Ione, Sacramento, Marysville and Red Bluff	3 47 p
*9.10 a	Peters and Milton	*6:39 p
.....	Niles, San Jose and Livermore	6.39 p
5.10 p	Niles, San Jose and Livermore	8 07 a
6:40 p	Haywards, Niles and San Jose	7:07 a

A for morning. P for afternoon.
†Saturdays only.
‡Sundays only
*Sundays excepted
°Tuesday and Saturday.
'Sunday and Thursday

The PEOPLE'S EXPRESS COMPANY, the only transfer who will call for and check baggage from hotels and residences. Office, 412-418 Ninth street Tel. 226

Local and through tickets sold and information given by

J H WRIGHT, agent 16th st station.
M E DE CORA agent, 7th and Bdwy.
RICHARD GRAY, gen. traf. manager.
T. H. GOODMAN, gen pass. agent.

California Railway to Leona Heights and Mills College.

Trains leave Tidal Canal Bridge, Alameda:

8:00, 9:00, *9.30, 10:00, *10:30, 11.00, *11:30 a. m.; 12:00, *12 30, 1:00, *1.30, 2:00, *2:30, 3.00, *3 30, 4 00, *4 30, 5:00, *5.30, 6.00, *6.30, 7:00, *7 30, 8 00, 9:00, 10 00 p. m.

Trains leave Leona Heights:

7.40, 8 30, *9 00, 9 30, *10:00, 10 30, *11:00, 11 30 a. m., *12:00, 12 30, *1 00, 1 30 *2:00, 2 30, *3:00, 3 30, *4.00, 4.30, *5:00, 5.30, *6:00, 6.30, *7:00, 7 30 8:30, 9.30.

*Sunday only.

Passengers from Oakland and Alameda take Alameda Oakland and Piedmont Electric Railway Cars to Tidal Canal Bridge. Allow twenty-five minutes from Eleventh and Broadway and fifteen minutes from Thirteenth avenue and East Twelfth street. Round Trip Tickets from any point in Alameda or Oakland can be purchased of Alameda, Oakland and Piedmont Electric Railway Conductors.

Fare, 25 cents round trip.

W. M. BANK,
General Manager.

1008½ Broadway, Oakland, Cal.

"A CALIFORNIA FAIRY"

is the title of an elegant little brochure, relating in charming allegorical language the splendors and delights of

"SUNSET LIMITED"

Exquisitely Illustrated.

The popular Sunset Route is also the subject of a finely illustrated publication entitled

"Through Storyland to Sunset Seas"

especially interesting to one contemplating a trip over that great Southern route.

Both books are published by the Southern Pacific Company, and will be sent to any address by T H GOODMAN, General Passenger Agent, on receipt of 25 cents postage, or 10 cents for the "Fairy" alone

The O. R. & N. Co.

DISPATCH FAST STEAMERS

To PORTLAND

From Spear-street Wharf, at 10 a. m.

FARE {$12 First Class, $6 Second Class} including berth & meals

SCHEDULE OF SAILINGS:

STATE Nov 19, 29, Dec 9
Columbia Nov 24, Dec 4, 14.

Through tickets and through baggage to all Eastern points. Rates and folders upon application to

F. F. CONNOR, General Agent, 680 Market street.

GOODALL, PERKINS & CO Gen'l Supt's

HOWARD SPRINGS The Ideal HEALTH AND PLEASURE RESORT

Is most picturesquely situated amidst the pine forests of LAKE COUNTY—the real SWITZERLAND OF AMERICA.

Elevation 2300 feet no fog or nasty insects, climate perfect. HOWARD Springs is well remembered by thousands who have been cured by its natural hot mineral baths and fine medicinal drinking waters, while it still remains the MECCA for as many rest and pleasure seekers. Excellent hunting and fishing, reliable saddle and driving horses. The place has changed hands, has been renovated and greatly improved.

Accommodations, Table and Service Strictly First Class.

Postoffice and Telephone on premises

Rates $10 and $12. Special terms for families.

Round Trip $10. Tickets at S.P. Co's offices

FOR FURTHER INFORMATION ADDRESS

PROF. JULES HEUGEN, - Manager.

Howard Springs, P. O. Putah, Lake Co. Cal.

FOR MONEY AT LOW INTEREST CALL AT THE OAKLAND COLLATERAL LOAN CO.

923 BROADWAY, Nr. 9th

BANKS

—THE—

First National Bank of Oakland

Northeast corner Tenth and Broadway.

Capital Stock paid up $300,000

P. E. BOWLES ..... President
G. W. McNEAR ..... Vice President
L. G. BURPEE ..... Cashier

DIRECTORS: G. W. McNear, E. W. Runyon, J. C. Martin, W. P. Jones, Wallace Everson, L. C. Morehouse, P. E. Bowles W. H. Chickering, L. G. Burpee.

Principal Correspondents—San Francisco, First National Bank, London, Paris and American Bank Ltd, and Bank of California New York, National Park Bank; Chicago, American Exchange National Bank

Union Savings Bank

CORNER BROADWAY AND NINTH ST.

Transacts a General SAVINGS and COMMERCIAL Business.

Capital Fully Paid, $ 500,000 00
Reserve Fund, - - 90,000 00
Deposits Dec. 31, 1895, 3,002,693 19

BOARD OF DIRECTORS.

J. West Martin, Thomas Prather, R. S. Farrelly, Hiram Tubbs, C. K. Palmer, William G. Henshaw, A. A. Moore, S. Huff, Herman A. Tubbs, H. W. Meak, Thomas Crellin.

J. WEST MARTIN ..... President
WM G HENSHAW ..... Vice President
A. E. H. CRAMER ..... Cashier

Exchange on Foreign and Eastern cities. Interest allowed on all savings deposits remaining three calendar months.

No entrance fee.

Remittances from the country may be made by express or checks on banks in San Francisco and books will be returned.

Central Bank

Broadway and 14th St.

OAKLAND, CAL.

Authorized Capital $1,000,000
Capital fully paid up ..... [illegible]
Surplus and undivided profits ..... [illegible]

THOMAS CRELLIN ..... President
W. G. PALMANTEER ..... Vice President
C. R. YATES ..... Cashier

DIRECTORS.

Frederick Delger, F K Shattuck, Charles D Pierce, J W Phillips, W. G. Palmanteer, George C. Perkins, George D. Metcalf, L C. Morehouse, H. B. Ainsworth, Thomas Crellin, W S. Phelan.

Transacts a general banking business. Interest allowed on term deposits Loans made on real estate and approved security. Buys and sells exchange on all the principal cities of the United States and Europe Principal Correspondents—First National Bank San Francisco, Chase National Bank, New York; Metropolitan National Bank, Chicago; Nebraska National Bank Omaha.

FARMERS AND MERCHANTS SAVINGS BANK

1103 Broadway near Twelfth St.

Incorporated according to the laws of the State of California. November 16, 1868.

Interest paid on deposits

Money loaned on real estate.

OFFICERS.

EDSON F. ADAMS ..... President
C E PALMER ..... Vice President
JAMES C. McKEE ..... Cashier

BOARD OF DIRECTORS

R. S. Farrelly, San Leandro, A W Schafer, Mount Eden, Samuel Bell McKee, Oakland, William H Taylor, Oakland, H. H Pitcher, Livermore John Charles Adams, Oakland; H F. Gordon, Oakland; F. S Osgood, Oakland, Charles E Palmer, Oakland W. H Bailey, Oakland; Edson F Adams, Oakland.

CALIFORNIA BANK.

Masonic Temple Building.
Corner Twelfth and Washington Streets, Oakland.

D EDWARD COLLINS ..... President
JOHN W PHILLIPS ..... Vice President
FRANK H. BROOKS ..... Cashier

BOARD OF DIRECTORS

John W Phillips, Victor H Metcalf, W W. Whitman, Charles Jurgens, D Edward Collins, Benjamin Smith, Anson Barstow, Robert Smith, James P. Taylor.

Transacts a general banking business. Foreign and Domestic Exchange bought and sold Correspondence solicited Special attention paid to the execution of trusts for individuals, firms and corporations

Correspondents — American Exchange National Bank, New York Sather Banking Co and Bank of California S F

UNION NATIONAL BANK OF OAKLAND

Location, N. W. Cor. of Broadway and Twelfth Street.

THOMAS PRATHER ..... President
HON J WEST MARTIN ..... Vice President
CHARLES E PALMER ..... Cashier

DIRECTORS.

Hon. J. West Martin, Socrates Huff, John C. Adams, D. Henshaw Ward, Edgon F Adams, R S Farrelly, Thomas Prather

Exchange—Domestic and Foreign at current rates

CORRESPONDENTS — Chemical National Bank New York N M Rothschild & Sons, London, Rothschild Freres, Paris; Die Direction der Disconto Gesellschaft, Berlin, Bank of California, First National Bank, Crocker-Woolworth National Bank, San Francisco.

Funds deposited with correspondents paid here.

..THE.....

Oakland Bank of Savings

Cor. Broadway and 12th St.

INCORPORATED 1857.

Authorized Capital $1,000,000 00
Capital Paid in 450,000 00
Reserve and Contingent Fund 163,702 18
Deposits July 1, 1896 ..... 5,047,073 45

OFFICERS.

ISAAC J. REQUA ..... President
HENRY ROGERS ..... Vice President
W W CARTHWAITE ..... Cashier
E. C. HAGAR ..... Assistant Cashier

BOARD OF DIRECTORS.

William R. Davis, James Moffitt, Isaac L. Requa, Arthur A. Smith E. A. Haines, George H Collins Wm Cliff, Henry Rogers, Horace Davis

General banking business transacted; interest allowed on term deposits; loans on real estate and approved collateral at lowest market rates

PRINCIPAL CORRESPONDENTS.
SAN FRANCISCO—Bank of California, Anglo-Cal Bank Ltd Nevada Bank.
NEW YORK—Ladenburg & Co.
CHICAGO—Continental National Bank.
LONDON—N M Rothschilds & Sons

IF YOU WISH

To enjoy the day properly you must order your Sunday dinner from

L. C. BEEM,

New City Market,

S. E. Cor. 12th and Washington Sts.

TELEPHONE 255.

THOMAS HAIN CHARLES DAVIS

THE PACIFIC Oyster and Chop House

469 Eleventh Street,

BETWEEN BROADWAY AND WASHINGTON,

OAKLAND, CAL.

The Best Appointed Oyster House in the City.

Open all night. Private Rooms for Ladies and Banquets. Telephone No. 1001.

DAVIS & HAIN, Proprietors.

LEGAL

COMMISSIONER'S SALE.

THE UNION SAVINGS BANK (a Corporation), Plaintiff, vs A C FREESE, Public Administrator etc, et al, Defendants. No. 13,729

Under and by virtue of an order of sale and decree of foreclosure and sale issued out of the Superior Court of the County of Alameda, of the State of California, on the 5th day of November A. D 1896, in the above entitled action wherein the Union Savings Bank (a corporation), the above named plaintiff, obtained a judgment and decree of foreclosure and sale against A C Freese Public Administrator of the City and County of San Francisco State of California, and administrator of the estate of James H Munson deceased, defendants, on the 19th day of October, A D 1896, for the sum of seven hundred and sixty-two and 69-100 dollars in United States gold coin, including interest and costs of suit, which said judgment and decree was, on the 5th day of November A D 1896, recorded in Judgment Book 27 of said Court, at page 111, I am commanded to sell all that certain lot, piece or parcel of land, situate in the Township of Oakland, County of Alameda State of California, and bounded and described as follows.

Beginning at a point on the western line of Humboldt avenue, distant thereon forty-six (46) feet and seven (7) inches northerly from the northern line of Oregon street, thence at a right angle westerly one hundred and thirteen (113) feet and four (4) inches, thence at a right angle northerly forty-four (44) feet and ten (10) inches thence at a right angle easterly one hundred and twenty-five (125) feet and ten (10) inches to the said westerly line of Humboldt avenue and thence southerly along said line of Humboldt avenue forty-six (46) feet and six (6) inches to the point of beginning, being lot number 2 in block G as the same are delineated and so designated upon a certain map entitled "Map of the Leonard Tract Berkeley" filed September 17 1875 in Liber 5 of Maps page 11 in the office of the County Recorder of said Alameda County, together with the tenements and appurtenances and hereditaments thereon

Public notice is hereby given that on

TUESDAY, THE 1ST DAY OF DECEMBER, A. D. 1896,

At ten o'clock A M of that day, in front of the Broadway entrance of the Court House of the County of Alameda, in the City of Oakland, I will, in obedience to said order of sale and decree of foreclosure and sale sell the above described property or so much thereof as may be necessary to raise sufficient money to satisfy said judgment, with interest and costs etc to the highest and best bidder for gold coin of the United States

Oakland, Nov 5, 1896

W S HARLOW,
A Commissioner appointed by said Superior Court

A A MOORE Attorney for Plaintiff

PROPOSALS for furnishing three horses to the Police Department of the City of Oakland

Department of Public Works, City Hall Oakland Cal Nov 21st 1896

In pursuance with the order of the Board of Public Works sealed proposals will be received in open session of the Board of Public Works at their office in the City Hall on Wednesday, the 9th day of December 1896, from 10 to 11 o'clock A M for furnishing three horses to the Police Department of the City of Oakland, the said horses to consist of two buggy horses and one saddle horse. The said horses to be delivered to the Chief of Police within ten days after the award of contract for same. The said horses to weigh not less than (1100) eleven hundred pounds to be not more than seven (7) years of age and to have good life and action and must be warranted perfectly sound and gentle

The horses furnished to be subject to the approval of the Chief of Police and to the satisfaction of the Board of Public Works

All bids must be made upon the blank forms of the Board which will be furnished upon application by the Secretary

All bids must be accompanied by a check certified by some responsible bank made payable to the order of J W Tompkins Clerk the Council, for not less than ten per cent of the proposal, which check shall be forfeited to the City of Oakland should the bidder receiving the award fail within five days to enter into a contract and furnish a good and sufficient bond in the sum of $75.00 for the faithful performance of the same

The Board reserves the right to reject any or all bids

By order of the Board of Public Works
N W SPAULDING, Jr Secretary

Notice to Creditors.

Estate of Nicholas Doran, deceased

Notice is hereby given by the undersigned executors of the will and estate of Nicholas Doran, deceased, to the creditors of and all persons having claims against the said deceased, to exhibit them, with the necessary vouchers within four months after the first publication of this notice to the said executors at the office of George E DeGolia 957 Broadway street, Oakland, Alameda County, California, which said office the undersigned select as their place of business in all matters connected with the said estate of Nicholas Doran, deceased.

JAMES McALLISTER
And JAMES LONG,
Executors of the estate of Nicholas Doran deceased

Dated Oakland, November 2d, 1896

GEORGE E DE GOLIA, Attorney for Executors

NOTICE OF FILING—Of 3rd Report of Commissioners in the matter of the opening and widening of Commerce street

City Clerk's Office Oakland, Cal, Nov 21st 1896

Notice is hereby given that the Board of Commissioners heretofore appointed to assess benefits and damages and to have general supervision of the proposed work and improvement of opening and widening Commerce street between the northern line of East Twelfth street and the southern line of East Twenty-second street in the City of Oakland, in accordance with Ordinance No 1476 have this day filed in this office and with the Clerk of the City Council of said city their written report, showing their assessment of benefits and the damages, together with the plat of the assessment district showing the land taken and to be taken for the work or improvement aforesaid and the lands assessed, also showing the relative location of each district, block lot or portion of lot and its dimensions

Said report and plat are now and will be open to inspection in this office, and all persons interested therein and in said opening are hereby required to show cause if any why said report should not be confirmed by the City Council by the filing of written objections thereto with the said Clerk of the City Council, on or before the 28th day of December 1896.

(Seal) J W TOMPKINS
Clerk of the Council of the City of Oakland

Oakland, Nov 20th, 1896

PROBATE NOTICE.

In the Superior Court of the County of Alameda State of California.

In the matter of the estate of Charles B Wells deceased

Notice of time set for proving will, etc

Notice is hereby given, that a petition for the probate of the will of Charles B Wells deceased and for the issuance to Margaret A. Wells of letters testamentary thereon has been filed in this Court, and that Monday, the 30th day of November, A D 1896, at 10 o'clock A. M. of said day at the court room of Department No. 4, of said Court, at the Court House in the City of Oakland, in said County of Alameda, has been set for the hearing of said petition and proving said will when and where any person interested may appear and contest the same.

Dated, November 18th, 1896.

FRANK C. JORDAN, Clerk.
By J CAL EWING, Deputy Clerk

E C. CHAPMAN, Attorney for Petitioner, Mills Building, San Francisco.

LEGAL.

Order to Show Cause.

In the Superior Court of the County of Alameda, State of California.

In the matter of the estate of Peter Pumyea, deceased

Upon reading and filing the petition of Lorain Pumyea executrix of the last will and testament of Peter Pumyea, deceased, praying that she as such executrix aforesaid be authorized, empowered and directed to lease that certain real property belonging to said deceased which is described as follows, to-wit: All that certain lot, piece or parcel of land, situate, lying and being in the City of Oakland, County of Alameda, State of California, and bounded and particularly described as follows, to-wit Commencing at the intersection of the western line of Peralta street with the northern line of Twenty-sixth street running thence northerly on said line of Peralta street two hundred (200) feet, thence at right angles westerly one hundred and eighty (180) feet, thence at right angles southerly two hundred (200) feet to the said northern line of 26th street, and thence at right angles easterly along the last mentioned line one hundred and eighty (180) feet to the point of commencement Being lots numbers 7, 8 9 and 10 in block 783 as the same are delineated and so designated on the plat entitled "Map of the Hougham Tract," filed on June 10th, 1875 in the County Recorder's office of said Alameda County.

It is hereby ordered that all persons interested in said estate of Peter Pumyea, deceased, appear before the above entitled Superior Court (Department No 4 thereof) on the 30th day of November, 1896 at the hour of 10 o'clock A. M, at the Court-room of said Court, Department 4 thereof, to show cause, if any they can, why the said real property hereinbefore described should not be leased to Louis Schaffer, Theodore Swift C W Lent and J W Swift doing business under the firm name and style of the Odorless Crematory Company of Oakland, for the period of one year from and after December 1st, 1896, at the rental mentioned in said petition of fifty dollars per month, payable in advance on the first day of each and every month, as is more fully set forth in said petition, reference to which is hereby made for further particulars

It is further ordered that this order to show cause be published for two successive weeks before the time appointed herein for the hearing of said petition to-wit the 30th day of November, 1896, in the "Oakland Tribune" a newspaper of general circulation, published in said County of Alameda

Dated November 14th 1896

W E GREENE,
Judge of the Superior Court of Alameda County California

Endorsed Filed Nov. 14th 1896 Frank C Jordan Clerk, by J P. Cook, Deputy Clerk

CITY TAXES, 1896,

Notice is Hereby Given that the Assessment Roll for City Taxes for the Year 1896, on all Property in the City of Oakland Has Been Received by Me.

That the taxes on all personal property secured by real property, and one-half of the taxes on all real property is now due and payable at my office, room 5, City Hall Oakland, every day (Sundays and legal holidays excepted) during office hours, and will be delinquent on the last Monday in November 1896 at 6 o'clock P M, and that unless paid prior thereto, fifteen per cent will be added to the amount thereof and that if said one-half be not paid before the last Monday in April next, at 6 o'clock P M, an additional five per cent will be added thereto

That the remaining one-half of the taxes on all real property will be payable on and after the first Monday in January next, and will be delinquent on the last Monday in April next, thereafter, at 6 o'clock P M and that unless paid prior thereto, five per cent will be added to the amount thereof

That all taxes may be paid at the time the first installment, as herein provided, is due and payable.

Z T GILPIN,
Tax Collector of the City of Oakland
Oakland California, November 13th, 1896

ORDINANCE NO —An Ordinance repealing various Ordinances Ordering the opening widening etc, of certain streets and avenues and appointing the Board of Public Works as Commissioners

Be it ordained by the Council of the City of Oakland as follows

SECTION I

The following ordinances ordering the opening and widening of certain herein named streets and avenues and appointing the Board of Public Works as Commissioners are hereby repealed, viz

ORDINANCE NO 1664 Linden street from First street to the Peralta patent line approved February 23rd, 1895

ORDINANCE NO 1680 Seventeenth street from a line 190 feet west of Campbell street to the rock fill on the west shore of the railroad embankment, approved May 15th, 1895

ORDINANCE NO 1681 Brush street from First street to the Peralta patent line approved June 6th 1895

ORDINANCE NO 1689 Castro street from 1st street to the Peralta patent line approved June 28th 1895

ORDINANCE NO 1742 Thirteenth street from Kirkham street to Center street, approved April 15th 1896

ORDINANCE NO 1748 Twenty-fourth avenue between East 16th street or Monro street to the northern line of the city, approved April 16th 1896

ORDINANCE NO 1751 East 21st street from 16th avenue to a line 296.5 feet east of 13th avenue, approved May 22nd 1896

SECTION II

This Ordinance shall take effect immediately

In Council Oakland Cal Nov 5, 1896.

Passed to print by the following vote: Ayes—Messrs Bassett, Brosnahan Buckland Dow Heitmann Kaufman Manuel, Marshall, Towle and President Mott—10

Noes—None

Absent—Mr Watkinson—1

Attest J W TOMPKINS City Clerk
Oakland Nov 7th 1896

Notice of hearing appeal of James C Jordan in the matter of grading, curbing and macadamizing Watson avenue from Brooklyn avenue to Newton avenue

Whereas In the matter of the assessment warrant and diagram made and issued to the East Oakland Contracting and Paving Co by the Superintendent of Streets for the expense of the work of grading, curbing and macadamizing Watson ave from Brooklyn ave to Newton ave as set forth in Resolution of Intention 22 031 appeal has been made to the Council of the City of Oakland by James C Jordan, complaining of certain matters and proceedings stated in his objections filed with the City Clerk Nov 14, 1896, setting forth "That said Council had no jurisdiction to order said street work to be done" "That the assessment is illegal and void and that said work has not been done or performed in the manner required in the provisions of the contract or specifications for street work," now therefore pursuant to statute and to Resolution No 22 584 of the Council of the City of Oakland fixing Monday December 7th 1896 at 9 15 p m, in Council Chamber City Hall, Oakland Cal, as the time and place for hearing said appeal Notice is hereby given that the Council will meet at said time and place and the appellant, and all persons interested in the matter of said appeal or entitled to appeal from said assessment, are requested to appear when they will be heard in relation to said appeal.

J. W. TOMPKINS.
City Clerk.

Dated, Oakland, Nov. 18th, 1896

PROBATE NOTICE.

In the Superior Court of the County of Alameda, State of California.

In the matter of the estate of Walter Hoge, deceased

Notice of time set for proving will etc

Notice is hereby given, that a petition for the probate of the will of Walter Hoge, deceased, and for the issuance to Alicia Hoge of letters testamentary thereon, has been filed in this Court and that Monday, the 30th day of November, A D 1896, at 10 o'clock A M of said day, at the Court-room of Department No. 4 of said Court, at the Court House in the City of Oakland, in said County of Alameda, has been set for the hearing of said petition and proving said will, when and where any person interested may appear and contest the same.

Dated, November 17th, 1896

FRANK C JORDAN, Clerk.
By F. D. ADAMS, Deputy Clerk.

LLOYD & WOOD, Nevada Block, San Francisco, Attorneys for Petitioner.

LEGAL.

EXECUTOR'S SALE.

Pursuant to the order of the Superior Court of Alameda County, California, Department Four, of date June 25, 1894 in the matter of the estate of Jason A. Rose, deceased

Notice is hereby given that I, the undersigned, executor of said estate, will sell on or after the 4th day of Dec 1896 at private sale to the highest bidder, for cash the following property of decedent's estate, to-wit

All those certain pieces of real property situate in the Township of Murray, County of Alameda, State of California, bounded and described as follows

1st. Commencing at a point where the center line of county road No 1522 intersects course No 10 of the survey of the Rancho Santa Rita and being the line dividing the Ranchos Santa Rita and the Rancho El Valle de San Jose; thence along the center line of said county road N 15 deg 7 min W 69 chains 13 links to the southeast corner of lands of August Harms thence S. 69 deg 40 min W 40 chains 16 links to the most northerly corner of plot No 1 of the subdivision of the Bernal portion of the Rancho El Valle de San Jose and being also the western end of course No 10 of the Santa Rita Rancho, thence south 46 deg 22 min E 78 chains 80 links along the line dividing aforesaid ranchos to the place of beginning Containing 138 50-100 acres and being a portion of the Rancho Santa Rita and also being the same property conveyed by Samuel B Martin to Lewis Atkinson by deed dated May 1, 1879, and recorded in Liber 184 of Deeds at page 158, Alameda County Records

2nd Being a portion of plot No. 4 of the Rancho El Valle de San Jose, and beginning on the south line of said plot No. 4 at a point distant thereon 12 77 chains easterly from the southwesterly corner of said plot, running thence along said south line S 89 deg 22 min E 79 05 chains, thence N 0 deg 16 min E 20 20 chains to the southeast corner of land of A. J. Silver, thence N 89 deg 30 min. W 15 12 chains; thence N. 72 deg. 40 min W along the center of an avenue 74 15 chains to the west line of said plot No. 4, thence along said west line S 18 deg W. 18 82 chains and S 22 min E 11 10 chains, thence saving said west line S 44 deg E. 18.49 chains to the place of beginning, containing about 258 90 acres.

3d Beginning at a point on the easterly line of Main street in the Town of Pleasanton distant thereon 100 feet six inches north from the north line of Neal street; thence northerly along said line of Main street 150 feet 9 inches; thence easterly parallel with Division street 248 feet 5 inches thence at a right angle southerly 150 feet, thence at a right angle westerly 260 78 feet to the place of beginning, being lots 2, 3 and 4 the south 100 feet of lots 7 and 8 and the north 50 feet of lots 1 and 10 in block A as shown on a map entitled "Map of the Town of Pleasanton, Alameda Co, Cal Surveyed for Joshua A Neal Dec 1, 1869 Revised from Survey of 1868," filed in the Recorder's office of Alameda County Feb 24th, 1870 and recorded in Liber 5 of Maps, page 35

Said property described 3d is known as the Rose Hotel property, and will be sold in one parcel and with it will be sold the furniture contained in the hotel situate thereon

4th The southerly 100 feet of lots 3 and 10 in block A in said Town of Pleasanton, as shown on said map

Parcels other than the hotel property will be sold as a whole or in subdivisions to suit purchasers

Bids or offers in writing for said property or any parcel thereof will be received by me at my residence in San Leandro, Cal, or may be left at the law office of my attorney Steph G Nye 861 Broadway, Oakland Cal or may be filed with the Clerk of said Superior Court at any time after the first publication of this notice and before the sale is made.

L C MOREHOUSE,
Executor of the last will and testament of Jason A Rose deceased.

PROBATE NOTICE.

In the Superior Court of the County of Alameda, State of California.

In the matter of the estate of William H Hill, deceased

Notice of time set for proving, will etc.

Notice is hereby given, that a petition for the probate of the will of William H. Hill, deceased, and for the issuance to Ann H Hill of letters testamentary thereon, has been filed in this Court, and that Monday, the 23d day of November, A. D, 1896, at 10 o'clock A M of said day, at the Court-room of Department No 4 of said Court, at the Court House in the City of Oakland, in said County of Alameda, has been set for the hearing of said petition and proving said will, when and where any person interested may appear and contest the same

Dated, November 9th 1896.

FRANK C JORDAN, Clerk.
By F D ADAMS, Deputy Clerk

FRANK J FRENCH 530 California St., San Francisco, Att'y for Petitioner.

PROBATE NOTICE.

In the Superior Court of the County of Alameda, State of California

In the matter of the estate of Herman Schroeder deceased

Notice of time set for proving will etc.

Notice is hereby given, that a petition for the probate of the will of Herman Schroeder, deceased, and for the issuance to Maria Schroeder of letters testamentary thereon has been filed in this Court, and that Monday, the 23rd day of November A D 1896, at 10 o'clock A M of said day, at the Court-room of Department No. 4 of said Court at the Court House in the City of Oakland, in said County of Alameda, has been set for the hearing of said petition and proving said will when and where any person interested may appear and contest the same

Dated, Oakland Nov 11th, 1896.

FRANK C JORDAN, Clerk.
By J CAL EWING, Deputy Clerk

REED & NUSBAUMER, Att'ys for Petitioner

PROBATE NOTICE.

In the Superior Court of the County of Alameda, State of California,

In the matter of the estate of Robert Gabriel Kelly, deceased

Notice of time set for proving will, etc:

Notice is hereby given that a petition for the probate of the will of Robert Gabriel Kelly, deceased, and for the issuance to Sarah M Kelly of letters testamentary thereon has been filed in this court, and that Monday, the 7th day of December A D, 1896 at 10 o'clock A. M. of said day at the court room of Department No 4 of said court, at the Court House in the City of Oakland, in said County of Alameda, has been set for hearing of said petition and proving said will when and where any person interested may appear and contest the same.

Dated November 20th, A D, 1896

FRANK C JORDAN Clerk.
By J. CAL EWING,
Deputy Clerk.

BLAKE & HARRISON,
Mills Building, San Francisco,
Attorneys for Petitioner.

Notice of a General Meeting of the Stockholders of the Eagle Iron Works (Limited.)

A general meeting of all of the stockholders of the above named corporation will be held at the general office of the said corporation at the corner of Clay and Third streets in the City of Oakland, State of California, at 8 o'clock P. M. on the seventh day of December, A. D. 1896, for the purpose of removing from office all of the directors of said corporation who are now holding office as such, to-wit: John P Lightbody, William D. Logan, James W. Wood, G. P. Gorey, William Nolle, Percy R Stuart, Daniel Stuart, and for the transaction of such other business as may regularly come before the meeting. New members of the Board of Directors will be elected at the meeting

H. W. [illegible]
Secretary of the Eagle Iron Works (Limited)

By order of John P Lightbody President of the Eagle Iron Works (Limited)

Dated Oakland, Calif, Nov. 21, 1896.

LEGAL.

ORDINANCE NO.—An Ordinance changing and establishing the grades on East 21st street between 21st avenue and 23d avenue.

Be it ordained by the Council of the City of Oakland as follows.

SECTION I.

Whereas, The Council of the City of Oakland did, on the 8th day of September, 1896, by Resolution of Intention No. 22,434, declare its intention to change and establish the grades on East 21st street between 21st avenue and 23rd avenue, and directed the Clerk of the Council to publish for 10 days in the Oakland Tribune said Resolution of Intention, and

Whereas, Said Resolution was published for 10 days, describing the proposed changes and designating the limits within which the lots of land to be benefited should be assessed to pay any damages that might be awarded by reason of said changes, and

Whereas, No person has in any manner objected to the said changes or filed a petition asking for the appointment of Commissioners to assess the damages, if any, resulting from such changes,

Now therefore it is hereby ordered, that the grades on said street are hereby established at the points hereinafter named and at the elevations above base as hereinafter stated, in accordance with the petition filed on July 29th, 1896, of the owners of a majority of the property affected by the proposed changes of grades.

At the southeast corner of 21st avenue south return 63 60 feet

At the southeast corner of 21st avenue east return 63 90 feet.

At the northeast corner of 21st avenue north return 64 feet.

At the northeast corner of 21st avenue east return 63.80 feet.

At 20 feet east of the eastern line of 21st avenue on the north both curbs 64.42 feet.

At 40 feet east of the eastern line of 21st avenue on the north both curbs 65.10 feet.

At 60 feet east of the eastern line of 21st avenue on the north both curbs 65.90 feet.

At 80 feet east of the eastern line of 21st avenue on the north both curbs 66.87 feet.

At 100 feet east of the eastern line of 21st avenue on the north both curbs 68 03 feet.

At 120 feet east of the eastern line of 21st avenue on the north both curbs 69 50 feet.

At the western line of 22nd avenue south curb 81 60 feet.

At the western line of 22nd avenue north curb 82 60 feet.

At the southwest corner of 22nd avenue south return 81 60 feet.

At 20 feet east of the western line of 22nd avenue north curb 83 19 feet.

At 40 feet east of the western line of 22nd avenue north curb 83 65 feet.

At 60 feet east of the western line of 22nd avenue north curb 83.92 feet.

At the southeast corner of 22nd avenue south return 82 67 feet

At the eastern line of 22nd avenue north curb 84 feet.

At the eastern line of 22nd avenue south curb 83 feet.

At 20 feet east of the eastern line of 22nd avenue north curb 83 81 feet.

At 20 feet east of the eastern line of 22nd avenue south curb 82 81 feet

At 40 feet east of the eastern line of 22nd avenue north curb 83 27 feet.

At 40 feet east of the eastern line of 22nd avenue south curb 82 27 feet.

At 60 feet east of the eastern line of 22nd avenue north curb 82.71 feet.

At 60 feet east of the eastern line of 22nd avenue south curb 81 71 feet.

At 80 feet east of the eastern line of 22nd avenue north curb 81 87 feet.

At 80 feet east of the eastern line of 22nd avenue south curb 80 87 feet.

At 100 feet east of the eastern line of 22nd avenue north curb 80 89 feet.

At 100 feet east of the eastern line of 22nd avenue south curb 79 89 feet.

At 120 feet east of the eastern line of 22nd avenue north curb 79 74 feet

At 120 feet east of the eastern line of 22nd avenue south curb 78 74 feet.

At 140 feet east of the eastern line of 22nd avenue north curb 78 50 feet.

At 140 feet east of the eastern line of 22nd avenue south curb 77 50 feet

At 40 feet west of the northwest corner of 23rd avenue north curb 60 13 feet.

At 20 feet west of the northwest corner of 23rd avenue north curb 59 98 feet.

At the northwest corner of 23rd avenue west return 58 25 feet

At the southwest corner of 23rd avenue west return 58 feet.

The grades to be on straight lines between the points and elevations hereinabove given

The word "return" is hereinbefore used to denote the point on the curb line at right angles to the property line at its intersection with another street.

SECTION II

Any Ordinance or part of Ordinance in conflict herewith is hereby repealed.

SECTION III.

This Ordinance shall take effect immediately

In Council, Oakland, Cal., Nov 5th, 1896

Passed to print by the following vote: Ayes—Messrs Bassett, Brosnahan, Buckland, Dow, Heitmann, Kaufman, Manuel, Marshall, Towle and President Mott—10.

Noes—None

Absent—Mr. Watkinson—1

Attest J W TOMPKINS, City Clerk.
Oakland, Nov. 9th, 1896.

Resolution No. 22,593 Ordering the Work.

Resolved, That the public interest and convenience require the work herein described, and the Council of the City of Oakland hereby orders the following street work to be done according to plans and specifications therefor filed by the City Engineer with the City Clerk on the 16th day of November, 1896, to-wit:

That East Nineteenth street in said city, from the sewer in Fourth avenue to a point 150 feet southeasterly from the southeastern line of Fourth avenue be sewered with an 8-inch vitrified ironstone pipe sewer and that 12 Y branches of six-inch opening be constructed thereon; also that a lamphole be constructed thereon at a point 150 feet southeasterly from the southeastern line of Fourth avenue

The Clerk of this Council is hereby directed to publish this Resolution for two days, and notice of said work inviting sealed proposals or bids for doing the work, and referring to the plans and specifications posted or on file, also for two days, both in the Oakland Tribune, a daily newspaper published and circulated in this city hereby designated for that purpose Said notice shall require a certified check or a bond, either as prescribed by law, and for an amount not less than ten per cent of the aggregate of the proposal He is also directed to post said notice with plans and specifications conspicuously for five days on or near the Council Chamber door.

Adopted Nov. 16th, 1896.
Oakland, Nov. 18th, 1896.

J W. TOMPKINS.

ORDINANCE NO . —An Ordinance authorizing and directing the Board of Public Works to receive bids and purchase a steam road roller, and appropriating the sum of $4,000 for said purpose.

Be it ordained by the Council of the City of Oakland as follows

SECTION I.

The Board of Public Works is hereby authorized and directed to receive bids, and award contract for a steam road roller Said roller to be of improved modern construction having spiked attachments, and weighing not less than 15 tons.

SECTION II.

The cost of said roller not to exceed the sum of $4,000, and the said sum of $4 000 is hereby appropriated for the purchase of said roller, from the general fund of 1896-97.

SECTION III.

This ordinance shall be in force on and after its approval.

In Council, Oakland, Cal , Nov. 16th, 1896.

Passed to print by the following vote: Ayes—Messrs Bassett, Brosnahan, Buckland, Dow, Heitmann, Kaufman, Marshall, Towle and President Mott.—9.

Noes—None.

Absent— Messrs. Manuel and Watkinson —2.

Attest: J. W. TOMPKINS, City Clerk.
Oakland, Nov. 19th, 1896.

Notice of Public Work.—Notice is hereby given that on the 19th day of November, A. D. 1896, the City Council of the City of Oakland passed Resolution of Intention No 22,596, to order the following described work and improvement to be made and done, to-wit:

That East Twenty-first street in the City of Oakland, be opened and widened between the western line of Sixteenth avenue and a line parallel with and 296.5 feet easterly at right angles from the eastern line of Thirteenth avenue as follows: That the northern line of East 21st street in the old town of San Antonio be produced to its intersection with the [illegible] line of [illegible] street in the old town of Clinton and that the southern line of East 21st street in the old town of San Antonio be produced to its intersection with a line parallel to and 296.5 feet easterly at right angles from the eastern line of 13th avenue. [illegible]

And for further particulars, reference is hereby expressly made to said resolution on file in the office of the City Clerk of the City of Oakland.

Oakland, November 19th, 1896.

M. K. MILLER.
Superintendent of Streets of the City of Oakland.

LEGAL.

ELECTION NOTICE

—AND—

PROCLAMATION.

Notice of election to be held within the boundaries of the proposed municipal corporation hereinafter described, on the 2nd day of December, 1896, for the purpose of determining whether said proposed municipal corporation shall become incorporated, and for the purpose of electing a Board of Trustees of said municipal corporation, to consist of five members, a Clerk, who shall be ex-officio Assessor, a Treasurer and a Marshal who shall be ex-officio Tax and License Collector for said municipal corporation.

Whereas, By a resolution duly adopted and passed, the Board of Supervisors of the County of Alameda, State of California, on the 2nd day of November, 1896, duly called an election within the boundaries of that certain proposed municipal corporation hereinafter described, to be held therein on the 2nd day of December, 1896, for the purpose of determining whether said proposed municipal corporation shall become incorporated as a municipal corporation of the sixth class to be known as the "Town of Emeryville" under and by virtue of the provisions of an act entitled "An Act to provide for the organization, incorporation and government of municipal corporations," approved March 13th, 1883, and the amendments thereto, the same to be known as the Town of Emeryville, and for the purpose of electing a Board of Trustees to consist of five members, a Clerk, who shall be ex-officio Assessor, a Treasurer and a Marshal, who shall be ex-officio Tax and License Collector in and for said municipal corporation,

And Whereas, The boundaries of said proposed municipal corporation were established by said Board of Supervisors by virtue of said resolution last hereinbefore referred to and as hereinafter set forth,

And Whereas, By said resolution the said Board of Supervisors duly ascertained and determined the number of inhabitants residing within the boundaries of said proposed municipal corporation as hereinafter set forth, and as so established by said Board, to be sixteen hundred and eighty-eight,

And Whereas, By said resolution said Board of Supervisors ordered and directed that a notice of the election hereinbefore referred to shall be given for the purpose of determining whether said proposed municipal corporation shall become incorporated, which said notice shall particularly describe the boundaries of said municipal corporation so established as aforesaid, and shall state the name of such proposed municipal corporation to be the Town of Emeryville, and shall state the number of inhabitants so ascertained to reside therein as sixteen hundred and eighty-eight,

And Whereas, Said Board of Supervisors by said resolution directed that said notice of election shall be posted for at least two weeks prior to the said election in at least four places within said boundaries of said proposed municipal corporation,

And Whereas, Said Board of Supervisors by said resolution ordered that said notice of election shall require the voters to cast their ballots, which shall contain the words "For Incorporation" or "Against Incorporation" or words equivalent thereto, and also the names of the persons voted for to fill the various elective offices prescribed by law for such proposed municipal corporation, and hereinbefore set forth,

Now therefore be it Resolved, By the Board of Supervisors of the County of Alameda, that an election will be held within the boundaries hereinafter described in accordance with the general election laws of the State of California appertaining thereto, on the 2nd day of December, 1896, for the purpose of determining whether the said proposed municipal corporation located in the County of Alameda, State of California shall become incorporated as a municipal corporation of the sixth class, under and by virtue of the provisions of an Act entitled "An Act to provide for the organization, incorporation and government of municipal corporations," approved March 13th, 1883, and the amendments thereto, and for the purpose of electing

First, a Board of five Trustees;

Second, a Clerk who shall be ex-officio Assessor;

Third, a Treasurer; and

Fourth, a Marshal who shall be ex-officio Tax and License Collector—for said proposed municipal corporation

Be it further Resolved, By the Board of Supervisors of the said County of Alameda, that notice be and the same is hereby given that the boundaries of said proposed municipal corporation as finally established by the Board of Supervisors of the said County of Alameda, by a resolution duly adopted and passed by said Board on the 2nd day of November, 1896, are described as follows to-wit

Beginning at a point on the northern boundary of the City of Oakland, one hundred and fifty feet easterly from the easterly line of San Pablo avenue measured at a right angle from said line of San Pablo avenue and running thence northerly parallel with and one hundred and fifty feet distant from said line of San Pablo avenue to a point one hundred and fifty feet easterly from the easterly line of Adeline street measured at a right angle to said line of Adeline street, thence northerly parallel to and distant one hundred and fifty feet from said line of Adeline street to Temescal Creek thence westerly along the bed of said creek to a point seven hundred and thirty (730) feet westerly from the westerly line of San Pablo avenue measured at a right angle from said westerly line of San Pablo avenue thence northerly along a line seven hundred and thirty (730) feet westerly from the westerly line of San Pablo avenue measured at a right angle therewith to the southern boundary line of the Town of Berkeley, thence westerly following the said southerly line of the Town of Berkeley to its intersection with the said northern boundary of the City of Oakland, thence easterly along the said northerly boundary of said City of Oakland to the place of beginning

Be it further Resolved, By the Board of Supervisors of the said County of Alameda, that notice be and the same is hereby given that the name of said proposed municipal corporation is and shall be the "Town of Emeryville," and that said proposed municipal corporation is located in the County of Alameda, State of California, and that the number of inhabitants ascertained to reside therein by said Board of Supervisors by virtue of said resolution passed by said Board on the 2nd day of November 1896 is sixteen hundred and eighty-eight (1 688)

Be it further Resolved, By the Board of Supervisors of the said County of Alameda, that all electors of said proposed municipal corporation residing in that certain election precinct heretofore established by said Board of Supervisors and known and designated as "Bay Precinct" in said County of Alameda be and they are hereby required to vote at said election at the polling place hereinafter designated as the polling place of said Bay Precinct.

Be it further Resolved, By the Board of Supervisors of the said County of Alameda, that all electors of said proposed municipal corporation residing in that certain election precinct heretofore established by said Board of Supervisors, and known and designated as "Temescal Precinct No 1" in said County of Alameda, be and they are required to vote at said election at the polling place hereinafter designated as the polling place of said Temescal Precinct Number 1

Be it further Resolved, By the Board of Supervisors of the said County of Alameda, that all electors of said proposed municipal corporation residing in that certain election precinct heretofore established by said Board of Supervisors and known and designated as "Golden Gate Precinct," in said County of Alameda, be and they are required to vote at said election at the polling place hereinafter designated as the polling place of "Golden Gate Precinct"

Be it further Resolved, By the Board of Supervisors of the said County of Alameda, that the following polling places within the boundaries of said proposed municipal corporation be and they are hereby designated as the polling places for said election, towit The polling place of Bay Precinct in said proposed municipal corporation will be located at the one-story real estate office west side of San Pablo avenue about eighty feet south of Park avenue

The polling place of Golden Gate Precinct in said proposed municipal corporation will be located at Sherry Hotel at corner of Dalton avenue and Northern railway.

The polling place of Temescal Precinct Number 1 in said proposed municipal corporation will be located at that certain building formerly used as a barber shop near corner of Thirty-sixth street and San Pablo avenue.

Be it further Resolved, By the Board of Supervisors of said County of Alameda, that the following named persons be and they are hereby appointed Inspectors of said election in Bay Precinct in said proposed municipal corporation, to-wit. H. A. Randlett and D. H Thompson, and that the following named persons be and they are hereby appointed Judges of said election in said Bay Precinct in said proposed municipal corporation to-wit: Peter Thiesen and J B Baxter, and that the following named persons be and they are hereby appointed clerks of said election in Bay Precinct in said proposed municipal corporation, to-wit Thomas M. Murray and Fred H. Farr, and that the following named persons be and they are hereby appointed Ballot Clerks of said election in Bay Precinct in said proposed municipal corporation, to-wit: W. Andrus and C H Akins the said Inspectors, Judges, Clerks and Ballot Clerks so named to conduct said election in said Bay Precinct in said proposed municipal corporation.

Be it further Resolved, By the Board of Supervisors of said County of Alameda, that the following named persons be and they are hereby appointed Inspectors of said election in Golden Gate Precinct in said proposed municipal corporation to-wit J. F. Bohrer and James Suter, and that the following named persons be and they are hereby appointed Judges of said election in said Golden Gate Precinct in said proposed municipal corporation, to-wit John Francis O'Connor and B. W. Alden, and that the following named persons be and they are hereby appointed Clerks of said election in Golden Gate Precinct in said proposed municipal corporation to-wit: John J Brennan and M E Lawrence, and that the following named persons be and they are hereby appointed Ballot Clerks of said election in Golden Gate Precinct in said proposed municipal corporation, to-wit: G S Henry and John O Niedt, the Inspectors, Judges, Clerks and Ballot Clerks so named to conduct said election in said Golden Gate Precinct in said proposed municipal corporation

Be it further Resolved, By the Board of Supervisors of the said County of Alameda that the following named persons be and they are hereby appointed Inspectors of said election in Temescal Precinct Number 1, in said proposed municipal corporation, to-wit. Eugene J. Belrose, Jr and Michael Casey and that the following named persons be and, they are hereby appointed Judges of said election in said Temescal Precinct Number 1 in said proposed municipal corporation, to-wit H Remillard and Thos J. Bendixen, and that the following named persons be and they are hereby appointed Clerks of of said election in Temescal Precinct Number 1 in said proposed municipal corporation to-wit, Thos Drennan and Bernard Moran and that the following named persons be and they are hereby appointed Ballot Clerks of said election in Temescal Precinct Number 1 in said proposed municipal corporation, to-wit: Eugene J Belrose, Sr , and John F Rogers, the said Inspectors, Judges Clerks and Ballot Clerks so named to conduct said election in said Temescal Precinct Number 1 in said proposed municipal corporation.

Be it further Resolved, By the Board of Supervisors of the County of Alameda, that the polls at said election must be opened at sunrise on the day of election, and are to be kept open until five o'clock in the afternoon of said day

Be it further Resolved, By the Board of Supervisors of the said County of Alameda, that the voters voting at said election be and they are hereby required to cast ballots which shall contain the words "For Incorporation" or "Against Incorporation," or words equivalent thereto, and also the names of the persons voted for to fill the various elective offices prescribed by law for such proposed municipal corporation to-wit

First—Five members of a Board of Trustees

Second—One Clerk, who shall be ex-officio Assessor.

Third—One Treasurer.

Fourth—One Marshal, who shall be ex-officio Tax and License Collector.

Be it further Resolved, By the Board of Supervisors of the said County of Alameda that this resolution and notice of election be and the same is hereby ordered to be posted for at least two weeks prior to the said election in at least four public places within said boundaries of said proposed municipal corporation hereinbefore set forth and to be published in the "Oakland Tribune," a newspaper of general circulation, generally circulated within said proposed municipal corporation and within said County of Alameda (there being no newspaper published in said proposed municipal corporation) for at least fifteen days prior to said election.

Adopted by the following called vote, to-wit

Ayes—Supervisors Church, Johnston, Talcott, Pelouze, Chairman Bailey—5.

(Seal) HIRAM BAILEY,
Chairman of the Board of Supervisors of Alameda County

Attest FRANK C JORDAN,
Clerk of the Board of Supervisors,

Endorsed—Filed Nov 9, 1896
FRANK C JORDAN,
County Clerk.

NOTICE.

State and County Taxes for the Year 1896.

STATE AND COUNTY TAXES FOR the year 1896.

To all taxpayers in the County of Alameda, State of California.

Notice is hereby given that the undersigned, Tax Collector of the County of Alameda, State of California is in receipt of the assessment book of said County of Alameda, and that in accordance with the provisions of Section 3746 of the Political Code of the State of California.

Notice is hereby given that the assessment book for State and County taxes for the year 1896, on all property within the County of Alameda, has been received by me, and that the taxes as shown by said assessment book are now due and payable at my office in the Court House of said County of Alameda, in the City of Oakland, County of Alameda, State of California, every day (except legal holidays) during office hours, after the first Monday in October, 1896, and as follows:

The taxes on all personal property secured by real property, and one-half of the taxes on all real property in the said County of Alameda, will be due and payable on the

FIRST MONDAY IN OCTOBER, IN THE YEAR 1896

At my office in the Court House of said Alameda County situated in the City of Oakland, in said County, every day (not a legal holiday) during office hours as fixed by law, and will be delinquent on the

LAST MONDAY IN NOVEMBER, 1896

At 6 o'clock P M of said day, and that unless paid prior thereto, fifteen per cent will be added to the amount thereof, and that if said one half be not paid before the last Monday in April, 1897, five per cent will be added thereto

And notice is further given that the remaining one-half of the taxes on all real property in said Alameda County for the year 1896 will be payable to the undersigned, Tax Collector of said Alameda County, as aforesaid, at the office of the Tax Collector, as aforesaid, on and after the first Monday in January, 1897, and will be delinquent on the

LAST MONDAY IN APRIL, 1897,

At 6 o'clock P M of said day, and that unless paid prior thereto, five per cent will be added to the amount thereof

Notice is hereby further given that all taxes may be paid at the time the first installment, as herein provided, is due and payable

And notice is hereby further given that in accordance with said Section 3746 of the Political Code of the State of California, and after the first Monday in October, 1896, all the taxes, whether first or second installment, before delinquency thereof, or, if delinquent, together with the percentage added thereto as is above set forth, may be paid to me at my office, as aforesaid, at any time during business hours as aforesaid, and after said

FIRST MONDAY IN OCTOBER, 1896,

And upon such full payment being made, full receipts for the taxes, both first and second installments, will be given in accordance with law

Dated at Oakland, California, this 10th day of October, 1896.

JAMES B. BARBER,

Tax Collector of the County of Alameda, State of California.

PROBATE NOTICE.

In the Superior Court of the County of Alameda, State of California.

In the matter of the estate of Katharina Wolfmaier, deceased.

Notice of time set for proving will, etc.

Notice is hereby given that a petition for the probate of the will of Katharina Wolfmaier, deceased, and for the issuance to F. Mally of letters testamentary thereon has been filed in this court, and that Monday, the 30th day of November, A. D., 1896, at 10 o'clock A. M. of said day at the court room of Department No. 4 of said Court, at the Court House in the city of Oakland, in said County of Alameda, has been set for the hearing of said petition and proving said will when and where any person interested may appear and contest the same

Dated November 18th, 1896.

FRANK C. JORDAN, Clerk.
By F D ADAMS, Deputy Clerk.

G. W. LANGAN, ESQ , Livermore, Cal. Attorney for Petitioner.

GOLDBERG BOWEN & CO.

are going to be busy this week — Thanksgiving you know—and in order to give as good service as possible will not have the usual special sale.

Rather not sell so many goods and make no mistakes in delivery.

All the force will be employed filling holiday orders for

truffles and chestnuts for turkey stuffing, nuts raisins figs and mince meat spices herbs brandy citron and orange peel, sweet apple cider, glace fruits, candies, German potatoes for salads, Magdeberg gurkens, Holland cucumbers, French English and American plum pudding, honey cake, bonbons for table decorations and fun; Scotch whiskies for hot-scotches, pure wines and liquors for health and pleasure, stuffed prunes, imported raisins, pecans, dates, salted almonds, Parisian fruit wafers, big, fat, Norway mackerel, champagnes, fragrant cigars, Virginia hams.

Regular prices reduced:

cherries in maraschino D & G, qts, 65c
2 bot $1.25
gold dust washing powder
3-lb package 20c
Swiss cheese inside cut 30 lb,
outside cut lb 25c
Saratoga Packing Company's
prunes 5-lb box 60c
Saratoga Packing Company's
prunes 5-lb drums 65c
3 cans Eastern corn.....25c
22 cakes Babbitt's soap.....$1.00
14 cakes Ivory soap.....1.00
Eagle milk can 15c
Crosse & Blackwell's Lucca oil qt 50c
French plum pudding lb 20c
Blue Lake string beans tin 10c
Owl brand seedless raisins
2 cartons 25c

432 Pine Telephone Main 1
215 Sutter " Main 111
2800 California " West 101
1075 Clay, Oakland " Main 1

FOOLED BY A RABBIT.

Councilman Watkinson's Odd Experience While Out Hunting.

The Champion Sharpshooter of the West Gets Turned Down.

Councilmen Heitmann and Watkinson and Supervisor Will Church have returned from their massacre of ducks, quail and game in general in the Los Banos country. They all did phenomenal work with the gun and have flooded the market with so much game that prices dropped 25 per cent when the local lists were put up to-day.

To Councilman Watkinson, though, is accorded the laurel wreath of the expedition.

Church and Heitmann put up a little joke on him one afternoon. They rigged up a rabbit's head and arranged it so that it would show just above some brush about 100 yards away from where Watkinson was sitting biting the ends off cartridges to keep his teeth in practice for dinner. Then they pretended to discover the animal and called Watkinson's attention to it.

Now Watkinson is very eager to get a rabbit's foot to aid him in the coming municipal campaign, so when he saw the apparently easy target he loaded his shotgun, took careful aim, closed both eyes and blazed away.

But the rabbit never moved and the strange part of the whole business to Watkinson was that it was not even scared enough to run. However he loaded again, lay down flat on the ground just like he had seen in a picture that marksmen do when taking steady aim and then once more closing his eyes gave the trigger a sharp pull.

He was bewildered when the smoke cleared away, for there the rabbit sat apparently as unconcerned as if it knew it was safe as long as Watkinson was aiming at it. Seizing one of Heitmann's gum boots for a club, Watkinson, now thoroughly excited, ran at a 9:10 gait towards the animal, being satisfied that if he could not scare it at long range he would have no trouble in doing so when within arm's reach.

And then came the climax—the discovery of the hoax. Watkinson told Church and Heitmann he was willing to put up the dinner on their return to town as long as they did not tell the story to any newspaper men; so on that basis they compromised.

Toronto has organized a "citizens' League to put down scorchers." It means business, too. Just such organizations are needed in every city. The bicycle endangers the pedestrian more than all other vehicles, when the scorcher is abroad. Bicycle clubs and the lovers of the royal sport should cordially co-operate with the people in abating the nuisance.

We draw the line at poor quality shirts, underwear, hats and furnishings. Nothing but good quality stock at our store for prices low, medium and high.

Westover's
1124 WASHINGTON

SCHOLARLY SERMONS

The Truths of Christianity Recited by Able Divines.

DR. RITCHIE ON "HOME."

He Gives Matter-of-Fact Advice to Young and Old.

"DON'T BE SLOVENLY."

Some Straight Shots at Women Who Are Careless.

Rev. Mr. Ritchie of St. Paul's Episcopal Church last night continued his series of lectures to the younger generation, but under his theme "Home" he gave some good, wholesome advice to those who have passed childhood's days. His address applied more particularly to the women than the men, but they of the congregation took it pleasantly and smiled approvingly whenever their own peculiar idiosyncracies or eccentricities were touched upon.

The word "home," said the clergyman, is Anglo-Saxon in its origin. It is a plain word, but it means much to all classes and conditions of people.

The courtesies of home and of one member of a family to one another were discussed comprehensively and in a style favoring more of Emerson than Ingersoll.

"We keep our politeness too much for the stranger within our doors and not for the family whom we love," said Mr. Ritchie. "Who among us would think of being discourteous to our visitors. We see that they get the easy chair. We hasten to pick up the fallen handkerchief. We find for them the morning paper first. I fear that too many of our younger ones run for the newspaper to ascertain what Miss Jones wore at Miss Brown's party or who attended society's ball, while the parent stands by waiting for the day's news. Inquisitiveness is apt to be much indulged in by the family, a thing our good breeding tells us not to do. We say unpleasant things to one another that we would not say to some one who was our guest. What young lady in the congregation would tell her brother's friend who was breakfasting with the family that he did not look well this morning or what young man would say to his sister's friend, 'Is that a pimple coming on your nose?'

"Home is not a place to wear relics of finery. Do not come to breakfast in an old wrapper, run over slippers and your hair in curl papers. You would not do it if strangers were within your gates, and why do more for those who care but little for you than for those you love? At 3 P. M. we see a lady on the street dressed in her silks and feathers, her sealskins and diamonds. At 9 A. M., in the precincts of her own home, she is another being and as near as I can describe it looks like a feather bolster tied around the middle with a rag."

Miss Margie Gaskill and Miss Sophia Newland each sang solos, which were rendered exceptionally well.

CHILD LIFE.

Dr. Chapman on the Importance of Watching the Young.

Rev. Dr. Chapman's morning sermon was entitled "Life's Beautiful Morning," his text Luke 1:26—"What manner of children shall this be?"

Three reasons were urged for an interest in childhood.

"First—Because it is a peculiarly impressible age. It offers the least resistance to influence from without; as the molten metal runs easily into the mold prepared for it.

"Second—Because children soon become men and women. Their feet are already on the threshold, their hands upon the doorlatch, and, before we realize it, they will stand by our side full grown. Indeed the condition of society today—educational and social—are such as greatly to hasten this process.

"Third—Because the future is theirs. The boy is father to the man; the man will be what the boy is. It takes an acorn to make the oak, and a stalwart manhood is the outgrowth of a particular type of boyhood and no other.

"More vitally important, then, than the question, "what kind of a man will he make," is this, what manner of child shall the baby be."

The question is important to the child, having in mind its achievements; to the family which must share in its success or failure; to the state of which it will soon be a citizen, (maybap a ruler. (The President in 1930 is a boy of today), and whether he shall be a champion of liberty and virtue or a foe to humanity depends upon what manner of child he is. Upon this, too, depends the church of the future.

"On the other hand, what the children of the present generation shall be is to be determined by the State, i. e., its educational and political influences; the church as a spiritual force, and above all, by the family, i. e., the home influence."

A DESERVED REWARD.

Rev. Dr. Coyle's Salary to Be Increased $1000 Per Annum.

The trustees of the First Presbyterian Church at an informal meeting, have decided that Dr. Coyle's agreeing to remain pastor of the church in spite of flattering inducements from an Indianapolis church, should not go unrecognized. The trustees therefore decided to voluntarily increase Dr. Coyle's salary and at the annual meeting in April he will receive an additional remuneration of $1,000 per annum. Dr. Coyle will also be granted an assistant and Rev. John Rea, who has been assisting in the Sunday school work, will be regularly elected assistant pastor.

Dr. Coyle is now in Mexico spending his vacation, but will return by the first Sunday in December.

AN ARDENT ALTRURIAN.

Pastor Payne Resigns His Pulpit to Go to Editing.

Rev. E. B. Payne, the pastor of the First Unitarian Church of Berkeley, has resigned his charge and has expressed his intention of becoming the editor of a socialistic magazine. Mr. Payne is an altrurian and was the founder of the Altrurian colony at Santa Rosa, which recently disbanded. Mr. Payne was the editor of the colony's paper, and was enthusiastic in his peculiar social beliefs. He has received an offer from an Eastern publishing company to edit an Altrurian magazine, and negotiations are now pending.

Dr. Wendte Challenged.

Rev. Edwards Davis has indirectly challenged Rev. C. W. Wendte of the First Unitarian Church to a debate on the merits of the respective creeds of the Christian and Unitarian churches. In his sermon last evening, the poet-preacher declared that Unitarianism is Christless.

ENDED WITH A FEAST.

The Reliance Football Men Wind Up Their Season

The Reliance football team was again beaten Saturday afternoon, this time by the Olympic Club. Both teams played well, but Reliance was outplayed in every quarter. Olympic scored early in the first half and after that there was no scoring done. For Reliance Oliver, Wells, La Cunha, Burnett and Arlett carried off the honors. The whole team played determined football and tried hard to overcome the superiority of the Olympics. The score stood 6 to 0.

In the evening, after the game, the Reliance boys were tendered a complimentary banquet at Tortoni's. The menu was elaborate and after the inner man had been satisfied a general good time followed. Phil Remillard acted as master of ceremonies and nearly all the boys were called upon to respond to toasts.

Among those present were: Ed Wells, Al La Cunha, Phil Remillard, Ed Vinzent, Howard Shinn, George Gross, Harry Platt, Ernest Doesch, J. Arlett, J. Sherrard, J. McHugh, A. H. Burnett, A. Arlett, F. Carter, George Lehner, Cal Ewing, Harry Walton, James Lanyon, George Newcomb, George Middlemas, Will Sexton, James Nelson, Felton Taylor and Frank Graham.

MRS. FINE RECOVERING.

A Well-Known East Oaklander on the Road to Health.

Mrs. Dr. Fine of East Oakland, who has been seriously ill, is slowly recovering. She is improving gradually, and her complete restoration to health is merely a question of time. Her sickness has been the cause of considerable anxiety to many, as Mrs. Fine is one of the most popular women in Oakland. She has lived in East Oakland for a number of years and has been prominently identified with many social and charitable enterprises.

A Carnival of Nations.

The ladies of various Alameda Churches including the Congregational, Methodist, Episcopal and Presbyterian, are arranging to give a carnival of nations in Armory Hall, Alameda, on the afternoons and evenings of December 10th, 11th and 12th. The Eighth avenue M. E. Church of this city will also join in the entertainment. The proceeds of the carnival will be donated to the Alameda County Boys' Brigade to pay its indebtedness. A programme has been arranged for every evening that the Carnival continues.

A ROMANCE OF RUSSIA.

Manager Thall Has a Fine Attraction at the Macdonough.

Della Fox and Her Sparkling Troupe to Be Here Next Thursday.

"Darkest Russia," which for four seasons has met with such success, will be at the Macdonough Theatre to-night and to-morrow.

It pictures in a stirring manner every phase of Russian life and the various methods by which the Czar holds his subjects in subjection. The story is told by cheerful and crisp dialogue and a broad vein of bright comedy runs through it all. The play has been given a most elaborate setting, the scope offering an unbounded field for scenic effect, of which the management have lavishly taken advantage.

The entire scenery and smallest accesory is carried. The costumes are beautiful, accurate and picturesque. The company is composed of artists of high ability and in every way far better than any which Manager Ellis has heretofore brought together, and all of the twenty speaking characters are strong. Two particularly are bright and cheerful, Septimus Cobb, the American Colonel from Kentucky, and the Baroness von Rhinebeg, a dashing young German widow. Both of these creations are happy ones, their wit, repartee and humor throw a light of merriment over a play which in every way is powerful and interesting.

DELLA FOX.

The management of the Macdonough Theatre will present to patrons on Thursday, Nov. 26th, Miss Della Fox and her large comic opera company in two of her most successful operas, entitled "Fleur de Lis" and "Little Trooper." "Fleur de Lis" is said to be stronger than "The Little Trooper," which was received with considerable favor last season. Miss Fox is also reported to have a stronger part in this opera. The libretto is from the French of Chivot and Dinn. The words and lyrics are by J. Cheever Goodwin. The music is by William Furst. The scenes are laid in St. Claude, France, during the era of Louis XIV. Sale of seats opens to-morrow at 9 a. m.

FANNY ZEISSLER COMING.

Manager Thall has arranged for the appearance of Fanny Bloomfield Zeissler, for Thursday evening, Dec. 3rd.

Negotiations are now pending with the management of the Macdonough Theatre and Helen Beach Yaw for her appearance at the Macdonough.

Soon Repented.

Mrs. Hattie Bell attempted to commit suicide Saturday night by swallowing a bottle of creosote. She immediately repented and rushed into Bowman's drug store, at the corner of Ninth and Broadway, where she told her tale. Dr. F. Kuckein was in the drug store at the time and he used the stomach pump on her, after which she was taken to the Receiving Hospital, and later to her home in Lorin. Mrs. Bell had been carousing around town with several companions.

Challemel Lacour, the French statesman, who died a few days ago, used to tell a story about Schopenhauer, the German philosopher, whom he greatly admired. He had an appointment with him one day at a Frankfort hotel, and found him just finishing dinner at the table d-hote. There were several officers at the table, and in front of Schopenhauer lay a gold piece. He said to the Frenchman, as he arose and put the coin into his pocket, "I have had this gold piece on the table every evening for a month, having made up my mind to give it to the poor the first time these officers here spoke on some other topic at table besides promotion, horses or women. I have the money still."

Thin Children

OUR SATISFACTION in giving cod liver oil to children is that they never object to it. The fact is they soon become fond of it. Another satisfaction is because it will make them thrive, gain in strength and give them growth and proportion. It should be given to all children who are too thin or too pale.

We have a book telling you more on the subject. Sent free for the asking.

SCOTT & BOWNE, New York.

A SUIT SWINDLE.

Oaklanders Duped by an Old-Time Confidence Game.

IT WAS WELL PLAYED.

Collections Regularly Made, but No Clothes Given.

THE DUPES ARE ANGRY.

A Recourse to the Law Will Probably Now Result.

There is a sweetly confiding lot of people in this world and Oakland in particular, who occasionly are duped by slick operators, through alluring inducements. Just now there happens to be quite a number wondering how it was that they have such a well-developed bump of confidence in human kind and they are figuring on the innumerable things they could buy with the coin which has left their pockets never again to return.

The trouble all originated in an unassuming and apparently "good thing" suit club, which was one of the features of a supposed corporation, styled the "American Clothing Company." The scheme as unfolded by the solicitors was certainly one which appeared on the surface to be good. Large numbers of subscribers were of course necessary and they were obtained.

The idea was for each to pay either fifty cents or one dollar a week into the institution and when the amount of $10 had been credited up a $20 suit of clothes, overcoat or other wearing apparel, could be obtained. The payments however, were to continue until the total sum had been made up.

The American Clothing Company was supposed to be responsible for all moneys paid in and according to the solicitors the firm was composed principally of L. B. Porter & Pursinger, though few of the subscribers know who or what the alleged company was.

Much money was paid in, but about the time that the first member was ready to receive his suit, there was a change which disconcerted the supporters

It was just one week ago that the word was sent along the line in a round-about way, to the effect that the "American Clothing Company" was non est. No legal records showed that the company had dissolved or that it had gone into insolvency, though the collectors stated that another firm, the "Empire Clothing Company had taken the organization's business.

This left the original subscribers out of pocket, the amount they had paid in and as a consequence caused a general hunt for the heads of the concern. All kinds of offers were made to keep them quiet though no one denied the fact that the money paid in was lost beyond any peradventure of a doubt.

One of the clothing firms were mentioned as willing to take the credits and when the full amount was paid would give some kind of a suit in return.

"The Empire Clothing Company" promised a like inducement, but the full amount of the contract was to be paid before anything was forthcoming.

Now the solicitors and collectors have ceased to come around. The money paid in on the original agreement is lost. The subscribers are mad and are ready to prosecute the originators for embezzlement, if the charge will stick. Failing in that, a suit may be brought to recover the money already put in.

As some of the members of the club are among the legal fraternity, the outcome may be of decided interest. At any rate the workings of suit clubs will be exposed and the "good things" on this side of the bay, will join San Francisco's host of dupes to make things warm for those who have got away with their money.

TOPICS FOR THE TOWN.

Many Oakland Matters up Before the Board of Trade.

An Address in Favor of Home Markets and Local Products

A meeting of the directors of the Oakland Board of Trade was held in Exposition Hall last week. H. O. Trowbridge, the vice president, presided, while Secretary Craigie Sharp looked after the minutes. The following directors were present: J. Tyrrell, M. J. Keller, G. B. M. Gray, H. C. Taft and Albert Kayser.

Mrs. Cunningham of Livermore, who organized the League of Progress in that city, made an address in favor of home markets and factories. Her recommendations were endorsed by the Board, and the following committee was appointed to co-operate with Mrs. Cunningham in the establishment of a permanent exhibit of the products of the county: J. W. Nelson, Craigie Sharpe, A. D. Pryal, J. Tyrrell and H. O. Trowbridge.

Lyman Bridges, C. K. Clark, Dr. D. D. Crowley, S. J. Bunce, C. S. Chamberlain, H. De Briegs, John Slavich, A. R. Exler, Spiars & Wetti, R. W. Edwards, A. L. McPherson, J. Hirshberg, E. L. Marshall, Dr. Pierce, Dr. A. L. McPherson, W. Smith, A. and M. Schlueter, Frank Persira, J. W. Lynch, D. Magnes, A. Jacobs & Co., G. A. J. Davis, D. Hyman, Abrahamson Bros., G. A. Taylor, F. E. Evans, Dames & Dorsaz, Collins Bros. and P. A. Lamping were elected members of the Board of Trade.

Bills to the extent of $106.25 were then allowed.

A letter from M. H. De Young was read, in which he requested contributions from Alameda County for the Memorial Museum at Golden Gate Park.

A request was also read from the Pacific Coast Poultry and Pigeon Association for financial aid for the poultry exhibition, which is to be held in this city next January.

A letter was read from the Santa Cruz Board of Trade in regard to organizing an association for the purpose of advertising Central California.

E. C. Sessions, chairman of the Committee on Parks, reported progress.

Col. Bridges, consulting engineer, reported that he had secured the act of the State of Illinois and the ordinances of the City of Chicago pertaining to parks. His report was filed and the meeting adjourned.

Substitution

the fraud of the day.

See you get Carter's,

Ask for Carter's,

Insist and demand

Carter's Little Liver Pills.

MUCH MOURNED.

A Host of Sorrowing Friends at George Baker's Funeral.

There was a large gathering of sorrowful friends and brother lodgemen at Masonic temple yesterday afternoon when the Native Sons and the Masons performed the last sad rites over the body of their dead brother, George Baker. He was born in Oakland, and he lived here all his life, and his funeral attested to the esteem in which he was held.

The hall was draped with trappings of woe, while the casket in which the body reposed, was buried beneath the floral tributes. The Masonic quartette sang a solemn ode and Worshipful Master E. N. Hart read the Masonic burial service. Most of the friends followed the cortege to the grave, where further services were held.

The pall bearers were chosen from the deceased's best friends in life and consisted of Frank Barnett, T. Bibber, F. Hammerly, Sol Rodgers, E. Lafferty, G. White, H. Dixon and W. Parrish.

THANKSGIVING TIME.

The Charitable Called Upon to Assist the Needy.

Churches Undertake the Work of Relief for the Day.

In order that the poor and hungry may enjoy Thanksgiving, the churches have asked for donations to be distributed. The Brooklyn Presbyterian Church of East Oakland in answer to a request of the pastor, has provisions enough to feed several families Thanksgiving day.

The Episcopal and Catholic churches will hold appropriate services on that date.

The business department of St. Mary's College will hold a special celebration in honor of Thanksgiving.

Oakland lodge No. 171, B. P. O. E., will have a Thanksgiving dinner with San Francisco lodge No. 3 on Tuesday evening. The various other lodges and clubs have arranged special programme for Thanksgiving night.

The charitable organization will make an effort to reach all the poor and needy on Thursday. The inmates of the City Prison and County Jail will be gladdened by a hearty old-fashioned Thanksgiving dinner.

The city officials will also have an eye to feeding the hungry on Thursday.

TACKLED A BIG JOB.

Larcenists Who Landed Many Tons of Railroad Iron.

One of Them Is to Be Charged With a Prior Conviction.

Holmes and Erickson, the men who were arrested last Saturday afternoon on the charge of stealing several tons of railroad iron had a preliminary hearing before Judge Lawrence this afternoon. Holmes, the colored man, charged with petty larceny with a prior conviction which means that he will be sentenced for felony. He seems to have a penchant to steal railroad material. He was convicted sometime ago of stealing rails from the Oakland Consolidated Street Railroad Company at the corner of Fortieth and Adeline streets. He was discovered in the act of taking the rails, late one night by a lady who happened to be looking out of the house at the time. He was convicted in the Police Court and served ninety days in the City Jail.

So far as known, the charge against Erickson is the first that has been filed against him. He will be disposed of on the charge of petty larceny.

Both Holmes and Erickson were also to have been charged with cruelty to animals but that charge will not be pressed because, this morning, the evidence was removed by the killing of the horse upon which it is alleged the cruelty had been practiced.

The animal in question was the one which Holmes and Erickson were driving when they were arrested. It was in a wretched and loathsome condition from sores and yet the drivers were urging the beast at a pace which was inhumane in the extreme.

The condition of the horse was brought to the attention of Mrs. Sanford of the Humane Society. She informed Poundmaster Wetzel of the fact. Mr. Weitzel sought the animal where it had been housed Saturday last by Constable Quinlan and killed it.

The iron and fish plates which Holmes and Erickson unlawfully appropriated were taken from the gravel bed of the Southern Pacific near Fruitvale avenue.

NOTES AND EXCERPTS.

Here are three fresh stories of the young Queen of Holland, illustrative of her outspoken frankness. When she was told of the atrocities of the Duke of Alva and of the cruel policy of the Spanish Kings toward her country, she became indignant and exclaimed: "I am very angry, and after that the King of Spain must never expect that I shall invite him to my court." She speaks out, and fears no one. Her frankness has sometimes caused her to regret her words. For instance, on one occasion she was sitting to the painter Josselin de Jonge, when she exclaimed to her mother in French: "Mother, this everlasting painter will bore me to death!" After a few moments the painter stopped, and in the best of French said: "That will do for today." When asked by the Prince of Wales during her recent visit to England, how she liked the English people, she replied that she was astonished at their being so nice and amiable. "I should never have thought it from the specimens I have seen in Holland," a remark that is said to have amused the Prince greatly.

Out of 343,267 immigrants who have reached our shores the past year 2,023 were sent back as lacking in the qualities of good citizens. The government will be wise to use even greater care in the future. Uncle Sam is not hankering after "the refuse population" of Europe. He could more easily spare some of "the refuse" already on hand.

"I haven't any peace of mind at all," said Mr. Laughly, "since my good wife got the bicycle craze." "She wants to ride, does she?" "No. She wants me to ride. She says she believes that a man who is out at night is as safe as he's confronted with the responsibility of getting a bicycle back home as if he has signed the pledge.—Washington Star.

CARTER'S LITTLE LIVER PILLS

SICK HEADACHE

Positively cured by these Little Pills.

They also relieve Distress from Dyspepsia, Indigestion and Too Hearty Eating. A perfect remedy for Dizziness, Nausea, Drowsiness, Bad Taste in the Mouth, Coated Tongue Pain in the Side, TORPID LIVER. They Regulate the Bowels. Purely Vegetable.

Small Pill. Small Dose. Small Price.

OVERCOATS

The story in brief is this: Every style, every length, every material you want, extra sizes, special fits, for boys, for men, from $3 to $25, and a perfect fit or we will not sell you the coat. We cannot afford to let misfits leave the store.

"THE NOVELTY"

CHAS. J. HEESEMAN,
Successor to C. & A. Nordhausen,
N. W. Cor. Eleventh & Broadway

Cheapest, Because the Best
GAIL BORDEN EAGLE BRAND
CONDENSED MILK
Send for that little book, "Infant Health" great value to mothers. Sent free.
N. Y. Condensed Milk Co.
71 Hudson Street, New York

20 Years in Europe and Australia.
ONE OF The Most Successful
Catarrh, Lung AND Throat Specialists
In the West.

T. D. HALL, M. D. C. M.
Permanently located at
855 Broadway, Cor. Seventh St., Oakland, Cal.

LADIES—I am always ready to assist you. No disease peculiar to your delicate organism is beyond my sure control. Regulating Medicines Warranted Quick, Safe and Sure.

THROAT—Catarrhal sore throat, acute and chronic pharyngitis, enlarged tonsils and palate, hoarseness, loss of voice, thick phlegm in the throat, which causes hawking.

HEART—Valvular diseases, weak and fatty heart, dropsy and rheumatism of heart, languid circulation.

STOMACH—Catarrh and ulceration, atonic and acid dyspepsia, indigestion, pain and fullness after meals, heartburn, waterbrash and difficulty of swallowing.

RUPTURE—Piles, fistula, varicocele, hydrocele, and swellings and tenderness quickly cured.

PRIVATE DISEASES OF MEN a special study and practice for many years—over 1000 cases treated yearly. Recent cases of PRIVATE DISEASES cured in a few hours. Ulcers, tumors, blotches on the face or body cured without giving mercury or other poisons.

All diseases of the Liver, Kidneys, Eye, Ear and Skin, Rheumatism, Ulcers, Hair Falling, Bone Pains, Gonorrhœa, Gleet, Stricture, Syphilis, Brain Softening, Youthful Errors, etc.

Dr. T. D. Hall's Rejuvigorator.
A Most Wonderful Cure for Nervous Debility, Wasting Away, Impotency, Losses, and all weaknesses arising from errors of youth and excesses.

$2.00 per bottle, 3 bottles $5.00.

DR. T. D. HALL'S Medical and Surgical Institute
855 BROADWAY, OAKLAND.
Hours: 10 to 12, 2 to 5, 7 to 9. Consultation Free.

Some Restaurants advertise good cooking; so do we. No restaurants advertise "best in the market" —except ours.

The Arlington Hotel Restaurant
Northeast Corner
Washington and 9th Sts.

Notice Inviting Street Work Proposals.—Pursuant to statute and to Resolution No. 2273 of the Council of the City of Oakland, adopted November 16th, 1896, directing this notice, the undersigned invites and will receive at his office in the City Hall, up to 5 o'clock P. M. of the 30th day of November, 1896, sealed proposals or bids for the following street work, to be done according to the plans and specifications posted and on file and adopted by said Council Nov. 16th, 1896, to-wit:

That East Nineteenth street in said city, from the sewer in Fourth avenue to a point 150 feet southeasterly from the southeastern line of Fourth avenue, be sewered with an 8-inch vitrified ironstone pipe sewer and that 12 Y branches of six-inch opening be constructed thereon; also that a manhole be constructed thereon at a point 150 feet southeasterly from the southeastern line of Fourth avenue.

Bidders must file with each proposal or bid either a check, payable to the order of the Mayor of said city, certified by a responsible bank, for an amount which shall be not less than ten per cent of the aggregate of the proposal, or else a bond for said amount; and so payable, signed by the bidder and by two sureties, who shall justify before any officer, competent to administer an oath, in double the said amount, and over and above all statutory exemptions.

Office of the City Clerk of the City of Oakland, City Hall, Nov. 22rd, 1896.

J. W. TOMPKINS, City Clerk.

It's Dollars To Doughnuts

That the Merchant who doesn't Advertise won't be successful.

Oakland Tribune.

The Man Who Knows Everything

That is going on in Oakland is a reader of the TRIBUNE—You can bet on that.

VOL. XXXXII. OAKLAND, CALIFORNIA, MONDAY EVENING, NOVEMBER 23, 1896. NO. 121.

EXTRA!

RESCUED FROM THE RIGGING.

Amidst an Exciting Scene the Shipwrecked Sailors Are Taken From the San Benito.

FOR SIXTEEN HOURS THEY CLUNG TO THE ROPES.

They Were Famished, Cold and Helpless When the Welcome Relief Arrived.

The steel screw steamship San Benito, the property of the Pacific Improvement Company, was wrecked on the coast, near Point Arena, at 1 o'clock yesterday morning. Four men were drowned and others badly injured. The vessel broke in two almost immediately after striking and wreckage is strewn along the shore for miles.

By Associated Press to The Tribune.

POINT ARENA, Cal., Nov. 23.—With a howling storm of pouring rain and amid a boiling sea the rescuing steamer Weeott today got a boat with great difficulty and at great risk to the wrecked steamer San Benito, which went ashore early Sunday morning.

After several hours of hard work during which the occupants of the rescuing boat were at imminent risk of capsizing and drowning, the rescuers managed to make the wreck and rescued the surviving members of the crew who were still clinging to the wrecked steamer.

All those still on board the wreck were taken off and transferred to the steamer Weeott.

There were twenty-three of the crew still remaining on the wreck and the lives of all were saved.

After being taken to the Weeott they were again transferred to the steamer Point Arena, and taken to Mendocino, while the steamer Weeott proceeded to Eureka.

The names of the rescued men cannot be procured until the men are landed.

Of the total crew of forty-three men, thirty-five were saved and eight drowned while trying to effect a landing in the surf in small boats.

The wrecked steamer remains in the same position as last night, but she will undoubtedly prove a total loss.

THE RESCUE.

How the Shipwrecked Men Were Taken From the Rigging.

By Associated Press to The Tribune.

POINT ARENA, Cal, Nov. 23.—The steamers Point Arena and Weeott stayed by the wrecked San Benito all night.

Just at daylight a boat from the Weeott succeeded in rescuing ten men and the Point Arena thirteen.

All were put on the Point Arena and taken to Mendocino.

There are now on the Point Arena 29 men from the wreck, including the captain.

Six men reached the shore in safety, leaving nineteen missing.

The beach is being searched for bodies, but none are found yet.

Several life preservers were washed ashore.

The steamer Alcazar set her boat adrift yesterday in hopes that the people ashore could render assistance. The boat was secured all right, but the sea was too rough to do anything.

The Alcazar left the scene at 3 o'clock this morning.

A gun from the Weeott fired to short lines from the shore to the wreck.

The men were clinging in the rigging all night, making sixteen hours exposure without food or water, and the spray washing over them.

The men were almost helpless from cold, but are all right now.

They will be taken to San Francisco on the next trip of the Point Arena.

OAKLANDERS ABOARD.

A Number of Those on the Wreck Have Residences Here.

Chief Officer Richard Zolling of the San Benito is a resident of Oakland, having lived for several months at 560 Caledonia avenue with his wife and children.

Captain Zolling was born in Germany forty-two years ago. He is rather an undersized man, being but 5 feet 2 inches in height.

A call at his house this morning elicited nothing new. Mrs. Zolling's mother was in charge, the former being almost prostrated by grief, and unable to see any one. The uncertainty, said the mother, has been more than Mrs. Zolling could bear. The family had heard nothing of the wreck until this morning upon reading in the morning papers an account of the wreck of the ill-fated San Benito. Since then they have been eagerly watching and waiting for some news of the husband and father. Every peal of the door bell the family thinks is announcing that a messenger has arrived from the scene of the wreck, but each time they have been disappointed. At first Mrs. Zolling bore up, but as hour after hour went by and no word came she gradually succumbed to grief and anxiety. The two children, a girl of 8 and a little boy of 6, are too young to realize what is troubling their mother.

Frank Dean, one of the waiter boys of the San Benito, resides with his parents at the corner of Chestnut and Pacific avenue, Alameda. He is 19 years old and had been in poor health for a couple of years. On the advice of his physician he decided to go to sea for the benefit of his health. This was his second trip. Dean is a nephew of L. L. M. Salsbury, the notary public, of 902 Broadway, this city. He was born in Oakland and was a student of the Oakland High School. The Deans moved to Alameda just two years ago this month.

William Smith, captain of the San Benito, resides in Berkeley. He was placed in command when Captain Colville was discharged as a result of a similar accident in almost the same place. He has been connected with several unlucky ships, but this is the first accident that can be scored against him. He was master of the British ship Bernard Castle, but had left her before she was lost on Race Rock. He was third officer of the steamer Wellington, and master of the San Mateo just prior to his being placed in command of the San Benito.

James MacMenamie, who has been for a number of years an assistant engineer of the San Benito, had a narrow escape from being on her this trip. Shortly before she left on her last trip, MacMenamie decided to take a southern trip instead, and shipped on a steamer for Panama. While in Oakland MacMenamie lives at the corner of Eighth and Brush streets, with his daughter and her husband, Chas. Hart, a Tribune pressman.

THE WRECKED SHIP.

A Few Facts About the History of the San Benito.

The San Benito was a three-masted steamer of the ordinary style and was built in Glasgow by Hamilton & Co. in 1884. She was 350 feet long, with a 42-foot beam, and had a net tonnage of 2611 tons. She could carry 5000 tons. She was first launched as the Kimberley under the British flag, and plied as a freighter between Europe and New York. She was wrecked in 188_ near New York, and her hulk was purchased by C. P. Huntington for $800. It was raised and refitted at Newport News.

She was then brought to this coast and chartered to the Pacific Improvement Company. Since that time she has been engaged in supplying the Southern Pacific Company with coal from the Colvin Hill mine, on Puget Sound. She has made 140 round trips. She carried a crew of 42 men. She generally docked at Long wharf.

THOSE ON BOARD.

A List of the Officers and Crew of the Steamer.

The records of the Pacific Improvement Company show the crew of the San Benito to be as follows:

Captain William Smith.
First officer, R. Zolling.
Second officer, J. Swan.
Third officer, C. Vile.
Chief engineer, Irving W. Ward.
First assistant engineer, O. W. Scott.
Second assistant engineer, C. Condon.
Third assistant engineer, T. Cleary.
Carpenter, G. F. Nelson.
Water tender, J. Ward.
Water tender, W. H. Jeffs.
Water tender, J. McKeon.
Storekeeper, W. Sloan.
Fireman, J. McDade.
Fireman, B. Fahey.
Fireman, E. Fahey.
Fireman, M. Pendergast.
Fireman, G. Christopher.
Fireman, J. Reilly.
Fireman, H. Jackson.
Fireman, J. Walsh.
Coalpasser, C. Brown.
Coalpasser, N. Leyva.
Coalpasser, W. Sheehan.
Coalpasser, N. Fitzgerald.
Coalpasser, M. Fernandez.
Coalpasser, M. Kelly.
Sailor, A. White.
Sailor, G. Johnson.
Sailor, C. Blanberg.
Sailor, C. Jansen.
Sailor, J. Perry.
Sailor, J. Benson.
Sailor, J. A. Barclay.
Sailor, O. Semens.
Sailor, N. Nilson.
Sailor, H. Fohm.
Sailor, T. E. Foster.
Chief cook, J. W. Wilson.
Second cook, J. J. Wilson.
Waiter, J. Sheeran.
Waiter, C. Meyers.
Waiter, F. Dean.

The drowned as far as known are as follows:

John Sherman, mess boy.

W. E. Condon, married, second assistant engineer.

O. W. Scott, married, first assistant engineer.

Michael Pendergast, coalpasser.

SURE OF A SESSION.

McKinley Will Issue an Extra Call Soon After Inauguration.

By Associated Press to The Tribune.

NEW YORK, Nov. 23.—The Mail and Express today says: "There is going to be an extra session of Congress called within twenty days after the inauguration of President elect McKinley.

"This information comes from Canton today in a positive, direct way, and its reliability cannot be questioned.

"It is the opinion of the President-elect that no revenue legislation can be accomplished this winter, and though the newspaper dispatches disagree regarding his attitude toward the present agitation for the Dingley bill, there is substantial authority for the statement that McKinley is averse to raising expectation as to its enactment, which, in his judgment, cannot be realized.

"He fears the business community would become demoralized should the bill be passed by the House again, only to be laid aside by the Senate, and does not share Senator Sherman's opinion that the measure can pass the Senate before the reorganization of that body on March 4th."

FRED GRANT IN LINE.

He Is on the Lists as a Possible Secretary of War.

By Associated Press to The Tribune.

CLEVELAND, Nov. 23.—Next week National Chairman Hanna will go to Washington to make arrangements for the ceremonies in connection with the inauguration of President-elect McKinley.

It is the intention to make the occasion so far as numbers are concerned, one of the greatest events of the kind that has ever taken place.

The attendance from Ohio alone will be nearly double that of any previous inauguration.

Col. Fred Grant went to Canton today for the purpose, he stated, of paying his respects to the President-elect. In an interview, Col. Grant said he was aware that his name had been mentioned as a possible Secretary of War. "I don't deny I would like to be tendered the place," he added.

A BIG FAILURE.

One of the Leading Firms in Detroit Is in Distress.

By Associated Press to The Tribune.

DETROIT, Nov. 23.—Mabley & Co., one of the leading retail clothing firms in the city, this morning filed a chattel mortgage for $150,000 to the Union Trust Company, as trustee for the creditors. A blanket mortgage covering the entire stock was also made to the Union Trust.

Judge Donovan appointed the Union Trust Company receiver to carry on the business in accordance with the chattel mortgage.

The indebtedness is a little less than $400,000.

FLOATING IN THE AIR.

The Mysterious Bark Is Seen by Many Reputable Oaklanders.

ALL THE STORIES COINCIDE.

It Was Plainly Visible About 7 O'clock Last Night.

MANY RUMORS ARE AFLOAT.

Attorney Collins' Story Is Believed by His Friends.

That a huge airship has been hovering over Oakland for the last few nights has in the minds of many been conclusively proven. A number of persons whose integrity is unquestionable have seen the strange navigator of the air and this number includes many whose skepticism has been pronounced.

Last evening at about 7:30 o'clock, the passengers on an Alameda car were startled by the sight of a brilliant stream of light high in the heavens off in the direction of Haywards. The passengers distinctly saw the outlines of an airship and watched its manouvers high in the skies.

The ship resembles a huge bird in its outlines and seemed to rise and fall in its course. A light streamed from the head of the ship, throwing a white stream of light for several hundred yards.

As the outlines of the airship were plainly discerned. The passengers in the street car became greatly excited. The phenomenon had first been noted by a man who had been idly watching the heavens. As soon as he perceived the light he attracted the attention of the other passengers and all intensely interested, watched the peculiar machine as it made its way through the skies. It was high in the heavens and appeared to be of huge size. When first seen it seemed to be floating over San Leandro. It moved rapidly, going at least twenty miles an hour. It shot across the skies in the northwest, then turned quickly and disappeared in the direction of Haywards.

Not only was the airship seen by the passengers, but many other residents of this city distinctly saw the brilliant light and the huge bird-like body floating in mid-air. None of the spectators were acquainted with each other and yet their stories are startlingly similar, agreeing as to time, direction of the airship and description. These facts leave little doubt in the minds of many people that a successful airship has been invented and is navigating the heavens.

Miss Wilson, a daughter of Captain Wilson of the police force, and her friend, Miss Hunter, are among those who viewed the strange sight. The two friends accompanied another young lady to the street car about 7 P. M. yesterday, when their attention was attracted by the peculiar light in the skies. The huge bird-like body from which the light emanated was clearly visible and both young ladies are positive that it was an airship. It followed the same course as described by the passengers on the Alameda car.

Other Oaklanders bear similar testimony. Officer Carson was startled by the strange sight and his story is not to be shaken by scoffers. His experience was like others.

Attorney A. A. Moore told a Tribune reporter this morning that Attorney George D. Collins of Alameda informed him (Moore) two days ago that a successful airship had been invented and that the inventor was a client of Collins. The story of its aerial navigations was a fact, he declared, and the public would learn more concerning it in a few days.

A clerk in Attorney Collins' office corroborated this statement and also said that it was a fact that the airship has been navigating the heavens above Oakland, Haywards and vicinity. He furthermore added that the airship left last evening for Los Angeles. This will account for its manoeuvres last evening when it was seen hovering in the northwest.

As all the persons relating the accounts of the airship are reputable persons, a general belief in the story is gaining ground.

The inventor's attorney, George D. Collins, withholds his client's name at present. The machine is run by compressed air and generates its own electricity for the powerful arc light. Further particulars in regard to the invention Mr. Collins declines to give at present.

THROWS A DAMPER.

What Attorney Collins Say Regarding the Inventor.

Special to the Tribune.

SAN FRANCISCO, Nov. 23.—Attorney Collins, who figures in the air-ship mystery, was interviewed by a Tribune reporter this afternoon with regard to his connection with the affair.

He was somewhat put out by the statements which were made in some of the morning papers and declared that many which were attributed to him were false.

"I have never seen the air-ship in my life," he said, and I know very little about it. A very wealthy acquaintance of mine called on me about a week ago and asked me to draw up papers for a practical patent on an air-ship. I believe him to be thoroughly sane, and listened with interest as he discussed the apparatus. However, from his description I could not draw up the papers without first having a personal knowledge from a model. He left me and promised to return to-day with a model to show me. So far he has not appeared."

The attorney refused to give any names whatever, or enter into the details of the supposed invention. He said the matter was as much a mystery to him as to many others.

Up to a late hour the inventor failed to materialize with his model.

Why do we money-back tea?

To get you to try it.

Schilling's Best—your grocer sells it; and, if you don't like it, returns your money in full.

A Schilling & Company San Francisco

SEEKING THE PATENT.

Inquiry Is Made Among the Various Attorneys at Washington.

By Associated Press to The Tribune.

WASHINGTON, Nov. 23.—At the Patent Office today nothing could be learned of an application for a patent on the flying machine alleged to be making successful flights in the neighborhood of Sacramento.

The rules of the office forbid any disclosure of names of applicants or the character of inventions for which they seek protection.

Inquiry among the patent attorneys known to control the Pacific Coast business, failed to disclose any knowledge of the alleged success in aeronautics.

Professor Langley, of the Smithsonian Institution, who has experimented scientifically for some time to demonstrate the best methods of solving the question of aerial navigation, excused himself from discussing the matter. His manner indicated plainly that he gave little credence to the Sacramento reports.

HEARD FROM GOMEZ.

Encouraging News Received by the Junta in New York.

By Associated Press to The Tribune.

NEW YORK, Nov. 23.—The protracted silence of Commander-in-chief Maximo Gomez, of the Cuban army, which caused considerable anxiety among the Cubans, has at last been broken.

The Junta has received a communication from him, coming from Las Villas, Santa Clara Province.

Gomez says he has 35,000 well-equipped men and intends to proceed to Havana Province.

On account of the condition of the roads it took his force 12 hours to pass a certain point.

Gomez adds that he and his men are in good health.

He has every hope of victory.

THE CUBAN CONFLICT.

Insurgents Use Dynamite on a Train With Deadly Effect.

By Associated Press to The Tribune.

HAVANA, Nov. 23.—At the approaching public trial of Luis Somellian, the American citizen long imprisoned on charge of conspiracy, rebellion, etc., counsel for the defense will demand acquittal upon the conclusions arrived at by the public prosecutor, when he asked that life sentence be imposed upon the prisoner.

The insurgents dynamited an exploring train near Cardenas, Matazanas, derailing the engine and upsetting and burning the cars. The passenger train which followed it was fired upon. A lady and five gendarmes and firemen were wounded.

RAN FOR CONGRESS.

Now an Assistant United States Attorney Has to Resign.

By Associated Press to The Tribune.

WASHINGTON, Nov. 23.—Marcus A. Smith, Assistant United States Attorney for the District of Arizona, who was a candidate for Delegate to Congress on the Democratic ticket, has resigned.

When Attorney General Harmon announced the rule against officers of the department running for office, Smith, being in the interior, could not be reached promptly.

When notified, he forwarded his resignation.

STOLE SOME DIAMONDS.

A Sneak Thief's Daring Work in a Cincinnati Store.

By Associated Press to The Tribune.

CINCINNATI, Nov. 23.—A stranger today stole a tray of diamonds from Clemens O'Skamp's store at Vine street.

Being closely pursued, he dodged into an adjoining building, where he left his overcoat and the diamonds in the wash room and escaped.

The diamonds were worth $6,000.

New Bicycle Records.

By Associated Press to The Tribune.

DENVER, Nov. 23.—Sager & Swanbrough rode a ten miles, flying start, unpaced, on a tandem at D. W. C. Park to-day in 10:37, lowering the professional record ten seconds. Watts and Smith rode two-thirds of a mile in 1:17, a mile in 1:59 2-5, and two miles in 4:12 3-5, establishing new amateur records.

The Wheat Market.

By Associated Press to The Tribune.

SAN FRANCISCO, Nov. 23.—Wheat very dull; May, 153¾. Barley quiet; May, 92¾.

CHICAGO, Nov. 23.—Wheat, November, 77¾; December, 78¾. Corn, November, 23¾ @23¾; December, 23¾@23¾. Oats, November, 18½; December, 18¾.

France and Russia.

By Associated Press to The Tribune.

PARIS, Nov. 23.—Lepeix announces that the text of a treaty signed in Paris by President Faure and the Czar will be published shortly.

THE TEST IS DECRIED

An Advance Report Made to the Tuberculin Matter.

MANY REASONS ARE GIVEN.

The Legislature to Consider the Great Dairy Fight.

GOVERNOR BUDD NOTIFIED.

Epitome of the Situation by the State Bureau.

The supporters of the tuberculin test for dairy cows have been trying to have municipal ordinances passed throughout the State in support of their theory. These have not been generally obtained, so the forthcoming Legislature has been looked to to establish a State law which will compel the test.

However, from present indications, it seems that they are doomed to disappointment, for the report of the State Dairy Bureau to the Governor of California, which will be read before the Legislature, does not favor the idea.

The extract bearing on the case is as follows:

"The probabilities and danger of tuberculosis being transmitted, by the milk from tuberculous cows, to the human race is now receiving careful consideration by the health authorities in many States. The experimental stations and the Bureau of Animal Industry at Washington are experimenting and studying this disease. There seems to be no doubt that steps should be taken and authority given to some State official to make a general inspection of dairy cows, and also of the sanitary condition of dairies and creameries furnishing butter and milk to the people of this State. We do not think that any radical course should be taken until this disease is better known, and some general action is taken by State authority to eradicate the disease. In our opinion a great deal of good can be accomplished by looking into the sanitary condition of dairies and creameries, as it is better to go slow and confine the inspection to aggravated cases where there can be no doubt of the existence of this disease, and until this is done the wholesale slaughter of our dairy herds should not be permitted."

The members of the State Bureau are L. Tomasini, Thomas Hunt Sr. and George W. Burbank.

IN MEMORIAM.

Prominent New Jersey People at the Dedication of a Monument.

By Associated Press to The Tribune.

CHATTANOOGA, Tenn., Nov. 23.—A party of distinguished citizens from New Jersey arrived today to attend the dedication of the monument erected at Orchard Knob to the New Jersey troops who fought in the battles of Chickamauga, Chattanooga and Missionary Ridge.

John S. Toffey of the New Jersey Commission, acted as master of ceremonies.

Francis Child, chairman of the New Jersey Commission, read the report, and the monument was formally transferred to the Government.

Gen. J. S. Fullerton, chairman of the National Commission, accepted the monument on behalf of the Secretary of War.

Eloquent speeches were made by Col. Stocks and Gen. Mindel of New Jersey and Hon. Clay H. Evans of this city.

THE PRINCE CALLING.

He Pays a Visit to the Duke and Duchess of Marlborough.

By Associated Press to The Tribune.

WOODSTOCK, Eng., Nov. 23.—Woodstock and Blenheim were en fete today, in honor of the visit of the Prince of Wales to the Duke and Duchess of Marlborough.

The decorations were general.

Elaborate arrangements have been made for shooting parties during the week and a state dinner every night.

Spain Complains.

By Associated Press to The Tribune.

MADRID, Nov. 23.—The Spanish Minister at Washington, De Lome, has been instructed to complain strongly of the flag incident at Newcastle, Del., Wednesday last, when young men in the armory of Company H, State militia, tore down the Spanish flag and set fire to it.

A Bank Fails.

By Associated Press to The Tribune.

WASHINGTON, Nov. 23.—The Comptroller of Currency has received information of the failure of the Dakota National Bank at Sioux Falls, S. D. It has a capital of $50,000 and at the last report a surplus of $50,000. The liabilities are $230,000 exclusive of stock.

GOOD WAGONS--GOOD MANAGEMEN.

They are two characteristics of the Whitney Express and Transfer Co. The Company has 35 wagons—the strongest, best and largest, and as to good management, Mr. W. L. Achard is popular, well-liked, courteous and obliging. Ring up Main 12 when you want to move.

NOTICE.

A. JACOBS & CO.,

The Leading Hatters & Tailors of 958-960 Washington Street are selling an All Wool Pair of Pants for $4.50. Call and see them.

CROWDING CORPSES.

Mission Cemetery Said to Be Overstocked With the Dead.

PROTESTS AGAINST RE-OPENING

Supervisors Continue the Hearing for Two Weeks.

BOXES ASKED FOR BUGS.

The Webster Street Bridge Matter Bobs Up Again.

The Board of Supervisors met in regular session this morning, and all the members were present.

There were no applications for relief, and this called forth an expression of surprise from Supervisor Church, who declared that in his knowledge this was the first time no one had appeared for aid.

Supervisor Church, who was appointed as a committee with power to have the repairs made on the Court House, reported that he had let the contract to Ingler & Atkinson for $212. Other bids had been received in sums of $246 and $225. The action was approved by the Board.

LIQUOR LICENSES.

Applications for liquor permits were made by B. McDermott, Piedmont; Richard Hughes, Shell Mound; Raymond Fa-Nlles, and Alfred Py, Sunol.

The Judiciary Committee reported favorably on the following applications: John Brannon, Piedmont; C. A. Renner, Fruitvale; C. and G. Meyer, Elmhurst, and Ralph & Hardy, Alvarado.

Judge J. J. Scrivener of San Francisco addressed the Board regarding the Mission Cemetery. He wanted the hearing laid over to some future date. The cemetery, he declared, was large enough to bury 1,490 bodies in graves 3x6 feet in size. He declared that from a careful estimate up to 1889 6,915 bodies had been interred, and since then many more were placed beneath the sod.

"Why," he said, "that little piece of ground is a perfect charnel house. You cannot, so I am informed, dig a grave anywhere without turning up the bones of the dead. It has been a frequent occurrence in the past, and I do not think the continuance should be allowed.

"Some time ago Mr. Gallegos donated five acres of ground for a new burial place. Now in this little cemetery, which they desire to reopen, I am certain that bodies are buried three or four deep."

Judge Scrivener asked a continuance until some future date, when he would be prepared to present the case thoroughly.

The matter was set for 11 o'clock on the morning of December 7th, and at that time all interested persons will be present.

Supervisor Johnston offered a resolution to the effect that a grader be purchased for Piedmont and Claremont Districts at a cost not to exceed $325. This was unanimously carried.

Rule four was suspended, and Cotton Brothers' bill for $4,875 was allowed. It is for the construction of a bridge which has been accepted.

William Barry, Horticultural Commissioner, made a requisition for 300 wooden boxes about 2¼ inches in diameter and 1½ inches deep, not to cost more than 1½ cents each.

The requisition was granted. Mr. Barry wants the boxes for fruit bugs, which he contemplates shipping to farmers.

HOSPITAL IMPLEMENTS.

Ives Scoville offered the Board a washing machine for $500, a new engine for $475, a large wringer for $100, and agreed to furnish all shafting to put it in working order for $225. This was referred to the chairman of the Hospital Committee, for the Hospital is where the machines may be needed.

The following county prisoners were granted credits: W. J. Hall, so that his term would expire November 29th instead of December 14th; I. J. Anderson, November 30th instead of December 15th; A. Livingston, November 27th instead of February 24th, and Charles Heath, December 2d instead of January 1st.

Supervisor Bailey reported that the Committee of the Whole has visited the Hall ranch bridge, but had come to no definite conclusion.

Supervisor Johnston announced that if the bridge was boarded up as requested, the water might wash it away entirely. He believed the bridge was all right as it was, and that by boarding it up it would merely save some private property.

Supervisors Talcott and Pelouze agreed that the bridge was all right as it was. Supervisor Bailey moved that no action be taken, and this was the order.

The viewers' report of the road asked for in Oakland Township as an extension of Green street was received and ordered filed. A hearing was set for December 14th at 11 o'clock. The damage in opening the road will be $600 to Annie Ayden.

The petition of Judge Ellsworth for a couple of gas tips was unanimously allowed.

A resolution was adopted accepting the report of the viewers on the proposed road at Sunol. The new highway was ordered opened to public travel at once.

THAT BRIDGE AGAIN.

Supervisor Johnston then brought up the question of the estuary bridges.

"I have been informed," he said, "that the Southern Pacific Railroad Company has had plans sent on to Washington for a new bridge over the estuary to take the place of the present ones for the use of their trains. These plans, I am told, have been sent back to Col. Suter for his approval and adoption.

"I believe we ought to act in conjunction and have but one bridge, or else after the railroad gets through we will have to attend to the Webster street bridge alone."

The matter was referred to the Committee of the Whole for further consideration and was at once taken up in executive session.

The Committee of the Whole concluded its work shortly before noon, and the District Attorney was requested to communicate with the railroad authorities and Col. Suter to ascertain what was being done with regard to the estuary bridge.

The contract for the additional work on the Sausal Creek bridge, which was let to Bassett Brothers, was signed, and then the Board adjourned until next Monday morning at 10 o'clock.

A GOOD MANAGER.

L. C. Morehouse Makes a Sale for the Rose Estate.

L. C. Morehouse of San Leandro, executor of the estate of the late Jason A. Rose of Pleasanton in this county, made a report to Judge Frick this morning in the Superior Court touching an important sale of land belonging to the estate in Fresno County. The property referred to comprises 1,078 acres, which lie along Kings River in that county. The amount received for the land was $44,500. The proposed sale had been announced for some time previously to the final disposition of the property, and was accomplished only after great execution and the display of business ability on the part of Mr. Morehouse. Owing to the hard times, Mr. Morehouse knew it would be almost impossible to get a ready purchaser by means of advertisements, so he went around among moneyed men and from certain of them obtained a pledge that they would purchase the property. The notice of sale was then given in the advertisement. The amount received Mr. Morehouse said he thought was reasonable and would nearly pay off three mortgages on the ranch, with accrued interest for several years.

The sale was confirmed by Judge Frick.

AFTER MANY YEARS.

William Davis and His Wife Found They Cannot Agree.

The divorce case of Anastacia Elizabeth Davis vs. William Davis occupied the attention of Judge Ogden this morning in the hearing of a motion for counsel fees. The parties to the suit have been married for more than thirty years, and have a number of grown up children. The plaintiff was allowed $250 as counsel fees and $100 for necessary expenses.

A restraining order heretofore granted was amended so as to allow the defendant to draw $600 from the Bank of Wells, Fargo & Co.

MALETON'S SISTER WINS.

Mrs. Verheyn to Receive All Allowed Her in the First Will.

The Codicil Set Aside and a Contest Is Thus Averted.

This morning in Judge Greene's Court when the probate of the will of Henry Maleton was called, the matter of proving the will was proceeded with and an order was made admitting the instrument to probate and that letters testamentary issue to the widow.

The probate of the will and codicil had been postponed for some weeks as Mrs. Margaret Verheyen of New York City, a sister of the deceased, threatened to contest the codicil to the will. The will which was made in the early part of the year made provision for her, but a codicil made the day before the death revoked the provision in the will and left her nothing under it.

Messrs. Adolph Bruenn and Albert Jeffreys entered an appearance as attorneys for Mrs. Verheyen and prepared for a contest on behalf of their client. As the result of their efforts, an offer of compromise was made and was accepted by which Mrs. Verheyen received a round sum in cash to release her claims and allow the will and codicil to go to probate.

The ordinary proceedings in the estate, which is valued at about $20,000, will now take place.

Maleton was a saloon keeper at the corner of Twenty-second and San Pablo avenue. He died from cancer and had been ill for some time prior to his death. He made his will on the 22nd of last June. At that time, he was unable to sign his name to the instrument. On the day before he died when he revoked the provision regarding his sister in the will, he was unable to do more than make his mark beneath the revocation.

As the will stood under the codicil, the beneficiaries were a nephew, Charles Maleton, who receives $1,000; another nephew, Edward $1,000; a brother, E. Maleton, Sr., $100 and the residue goes to the widow.

Maleton's illness has been the occasion of one strange case in the Superior Court and other cases on the same subject may follow. The suit disposed of was brought by Dr. Marten of San Francisco. He claimed that he had been engaged by Mrs. Maleton to treat her husband and that he had so prolonged his life that the husband was enabled to make a will in behalf of the widow. This suit was disposed of before Maleton died and was thrown out of court by Judge Ellsworth. Marten is in jail in San Francisco now and it is said that when he gets out he will sue Maleton's estate for a share of the property as a recompense for the services which he is alleged to have bestowed on Maleton before his death.

HORSE STEALING.

Winter Work of Thieves Begins in a Promising Manner.

The winter season of horse stealing opened last night with the disappearance of Capt. Thomas' black colt and English dog cart.

The owner of the rig lives in Berkeley and last evening drove to Lorin to make a call on Capt. Bennett of Tenth street. The horse was hitched to a post in front of the house about 7 o'clock. About 9 o'clock it was gone.

The matter has been reported to all the officers, but they have been unable as yet to find any clue. The rainfall during the night obliterated the wheel tracks, so it is not even known in which direction the thieves drove.

THE PARDEE ESTATE.

The Widow of the Deceased Doctor Allowed $800 Per Month.

The application for the probate of the will of the late Dr. E. H. Pardee in the Superior Court this morning went over for one week and Dr. George C. Pardee was appointed special administrator. He will collect the rent and care for the income of the estate. The widow of the deceased, Mrs. Dr. E. H. Pardee, was granted a monthly allowance of $800.

The Godfrey Case.

Mrs. James Godfrey, who, it is claimed, was beaten by her daughter-in-law, Mrs. Ida Godfrey, and the daughter's nurse, Mrs. Maud Payne, is still unable to leave her bed. The cases against the two last named women were called today in the Police Court, but went over until the 30th to be again set.

FOUGHT IN THE STREET

A Pitched Battle in the Resident Part of Cleveland.

MANY SEVERELY INJURED.

The Combatants Used Clubs and Knives During the Fray.

POLICE CAME TOO LATE.

Hospitals Were Kept Busy Attending to the Injured.

By Associated Press to The Tribune.

CLEVELAND, Ohio, Nov. 23.—Almost the entire population of Franklin avenue hill, composed largely of Slavs and Hungarians, with the exception of women and babies, engaged in a fight last night.

It was the bloodiest battle of the year around the river front and the Columbus street districts.

Fully forty men were from start to finish engaged in the terrible encounter.

At least twenty persons were more or less seriously injured.

Following are the only ones whose names could be learned:

Sylvester Carter, age 60, five cuts in the back and six cuts in the head; probably die.

James Carter, age 25, four cuts on head, will recover.

John Sprends, age 33, clubbed on head; will recover.

Joseph Sprends, age 19, clubbed on back and head; not seriously injured.

William Malloy, age 24, cut in back and head repeatedly; may die.

Adam Shierman, age 33, Michael Zcheck, age 30, Anton Bullask, age 21, clubbed; not seriously hurt.

John Kusshler, age 24, not seriously hurt.

The fight started on the street between James Carter and John Sprends, over a trivial matter.

Carter jostled Sprends in passing which led to angry words and later to a fight.

Other men [illegible] upon the scene among whom were [illegible] of both combatants, and within a few minutes there was a throng of fighting and cursing men armed with knives and clubs, which were used with bloody effect.

When the police arrived many of the participants of the battle fled but a number who were unconscious or too badly injured to escape, were taken to the police station.

Others were removed in ambulances to the hospital.

It is said there is a broken head today in nearly every house on the hill.

NO DATE ON THE WILL.

Question as to the Validity of J. H. Jacobson's Bequest.

Existence of the Testament Is Borne Out by a Diary.

An interesting point is to be determined by Judge Frick in the matter of the probate of the last will and testament of the late James H. Jacobson, well known in this city as being interested in shipping and mining interests.

The will was offered for probate this morning by Attorney Yule, the petitioner being a daughter of the deceased.

Mr. Yule, in offering the will, said that it was written on a piece of paper in the handwriting of the decedent, and that it disposed of all the property of the deceased. It bore, however, no date, and there was no means of determining when the document had been written, save a dairy of the deceased.

Mr. Yule said he had not as yet satisfied himself that the omission of a date endangered the validity of the instrument.

Judge Frick seemed to feel that it did.

Mr. Yule said, however, that he had not yet looked up the matter and that is was a question which could be disposed of later. He would simply now undertake to prove the will, such as it was, leaving the matter of validity to be determined later.

By way of proving the will Mr. Yule handed the court a leaf from the diary of Mr. Jacobson, made while the decedent was on his last trip to Alaska, which was taken shortly before his death.

On that page of the diary Mr. Jacobson set forth that, as he was about to go on a trip to Alaska, it was advisable that he should make note of his doings in the event of some untoward act happening to him. He so set forth that, as a means of providing for the distribution of his property in the event of his death, he had made a will which would be found among his papers.

Mr. Yule said that the diary would be used to prove the existence of a will. The sheet of paper which was branded as Mr. Jacobson's will, Mr. Yule said, bore all the characteristics referred to in the diary.

Judge Frick said, that the diary might be used as suggested and the question of the validity of the will would be determined later.

Jacobson had an undivided interest in five ships and a mine in El Dorado County.

A Fine New Home.

It will suit you. Open for inspection. Parlor 18x20, wood work all enameled; white and gold mantel. Lower hall 11x24, redwood and Spanish cedar. Dining room 15x18, all finished in oak; fine side board with full front bevel plate glass; large oak mantel. The above rooms are all beautifully tinted and frescoed. Large kitchen. Five bed rooms 14x15 each, all finished in white wood and richly tinted. Upper hall 12x17. Bath room with walls and ceiling completely enameled; rolled rim porcelain bath tub. Large cement basement, with furnace, and register to every room. Incandescent wires, etc. Plate glass windows throughout. Will sell cheap. Excellent neighborhood. Close to business. Lot 34x143. Call and investigate.

G. B. M. GRAY,
463 Ninth Street

TAKEN TO THE GRAVE.

Mourners Assemble at the Funeral of Mrs. Bon.

The little Church of the Sacred Heart in Temescal today held a sorrowing concourse of friends who gathered to pay their last sad tribute to Mrs. J. B. Bon. She had lived in Temescal for many years and her death is a loss to the community. She was ever foremost in charitable matters, and her kind, unostentatious disposition gained for her a host of friends.

She was a native of Cuba and sixty-six years of age at the time of her death. Two children survive to mourn her loss. Her only son Charles A. Bon is well known in business, political and social circles on both sides of the bay. Her daughter is the widow of A. G. Chauche.

After the services at the church at which solemn requiem mass was celebrated, all that was mortal of the well beloved woman was taken to St. Mary's Cemetery for interment.

WHERE IS WILLIE?

A Home Is Found But Now the Lad Is Missing.

A home has been found for young Willie Cox, but William cannot be found for the home.

When the 11 year old lad was picked up on the water front about two weeks ago by a policeman, he made every one think that his cup of happiness would be overflowingly full if he only had a home. He did have one in Denver, he said, but connected with it was a stepfather, cruelty and neglect, so he ran away.

Mrs. Prescott of the Children's Society took an interest in his case. She found him temporary shelter with Mrs. Smith of East Oakland, and today succeeded in making final preparations for him to go to live with Farmer James Rutherford of Contra Costa County. Then Willie was looked for, but could not be found, and the ladies are looking yet.

THANKSGIVING PAY.

Arrangements to Be Made for the City Officials.

The municipal clerks will receive their November pay before Thanksgiving. The Council at tonight's meeting will pass the necessary resolution.

A matter of some importance which will also come up is the appointing of three new officers on the police force. At present there are not enough men to patrol the streets all night, and the city is unguarded between the hours of 4 and 6 A. M. This fact is known to crooks and consequently they do most of their work in the early morning with little fear of interruption. The money for the extra men has been provided in the tax levy.

THE MAYOR APPOINTS.

Such Is the Impression About the Police Court Clerk.

Ex-Mayor Chapman has given an opinion that the Mayor has the power to appoint the Clerk of the Police Court. Mayor Davie said this morning that he had never investigated the point nor considered whether or not he should name a successor to the present incumbent, T. M. Crawford. Many attorneys today examined the matter and expressed the belief that Mr. Chapman's stand is correct.

STEWART-LITTLEFIELD.

A Happy Ceremony to Take Place Here This Evening.

The wedding of Frank H. Stewart and Miss Lydia N. Littlefield takes place this evening at the residence of the bride, 251 East Seventeenth street. Rev. Dr. Ritchie will tie the knot, but the marriage will be a quiet affair, owing to the illness of the bride's mother.

The groom is a well known resident of East Oakland and is connected with the firm of M. Y. Stewart & Co. Miss Littlefield is the daughter of Deputy United States Marshal J. A. Littlefield.

SAY SHE'S SANE.

Many Witnesses Testify in Mrs. Susie Martin's Case.

By Associated Press to The Tribune.

SAN FRANCISCO, Nov. 23.—The prosecution concluded its case today against Mrs. Susie Martin, charged with insanity, who shot and killed her husband.

Several witnesses testified that Mrs. Martin was now sane.

The verdict is not expected till tomorrow.

NOT FILED.

Judge McKenna Has Not Yet Acted About the Railroad Commission.

Special to the Tribune.

SAN FRANCISCO, Nov. 23.—The expected decision as to the legality of the Railroad Commission was not filed today by Judge McKenna as expected.

The Pumping Plant Completed.

The Board of Supervisors visited the new pumping plant between Livermore and Pleasanton, Saturday and saw the apparatus given a practical test. The capacity of the pump and engine is 3,000 gallons per hour, so that there will be an abundant supply for the whole district.

The Concert Postponed.

Owing to the inclemency of the weather, the concert which was to have been given by the Misses Goodsell this evening in Reed Hall has been postponed for one week. It will take place Monday evening, November 30th, at the same place, and the original programme will be carried out.

Morrill's Funeral.

The funeral of Simon S. Morrill, who died Saturday in Berkeley, will be held to-morrow from the undertaker's parlors. The deceased was a native of New Hampshire, aged sixty-one years.

A Heavy Assessment.

Judge Frick has allowed Fanny B. Ainsworth and Harry B. Ainsworth, executrix and executor respectively of the estate of the late John C. Ainsworth, to pay $10,000 as assessment on 2,500 shares of capital stock of the Redondo Railway Company.

Bernardo's Estate.

John G. Mattos, Jr., J. J. Santos and H. C. Gregory have appraised the estate of the late Joaquin Jose Bernardo of Washington Township at $3,600.

A BUTCHER INDEED.

Stories of Savagery About Captain General Weyler.

PEASANTS ARE MASSACRED.

Houses Are Raided and the Unhappy Inmates Killed.

NOTES OF THE CAMPAIGN.

Guerilla Forces Are Now Cooperating With Maceo.

By Associated Press to The Tribune.

NEW YORK, Nov. 23.—The World this morning publishes the following correspondence from Santiago, Cuba, under date of November 12th:

There is a reign of terror in Guantanamo. Every night pacificos are taken from their homes, conducted to the outskirts of the town and there butchered. More than sixty offensive citizens have been murdered in that way since the middle of October.

Generals Linares and Cara del Rey, with 2,000 men, were defeated November 10th by Mendoza and Freire at Barracoa, near Dos Caminos. The Spanish fled, leaving many killed and wounded, among the latter a colonel.

The wounded, including the colonel, were cared for by some women living near. When the Spaniards afterwards returned from Dos Caminos to get their wounded, they arrested and shamefully treated the women.

On the 9th, Spanish Commander Andanez, with a large column, was defeated by Rebel Leader Torres near the wharf of Banes (Holguin), where there is a fort. The rebels laid a wire cable across the harbor entrance, so when the gunboat Vincente Yanez went to protect the Spanish column she could not get in. She retired in a shower of bullets after losing two men killed.

The Spanish column again fought the insurgents on its return in Loma de Los Angeles, and suffered considerable loss.

Commander Garridos' guerillas and regulars were defeated on the 10th by Brigadier Bonne. Garridos was severely wounded.

Almost the entire force of guerillas joined the rebels.

Gen. Weyler's order to send firemen to the field has produced a result just contrary to his expectation. Of the 300 colored firemen who left Havana for Pinar del Rio November 7th, ninety have joined the rebels at the first chance.

A selection of 150 firemen of Santiago were ordered to be ready to take the field yesterday. Forty disappeared the night before last, taking their arms and ammunition. They had joined the rebel force of Col. Vega.

In Manzanillo, twenty-five firemen, with a lieutenant, did likewise as soon as they got the order to be ready for service.

ELECTION EXPENSES.

Statements Filed by Assemblymen-Elect North and Judge Allen.

According to the showing of the auditing committee of Hart H. North, representative-elect from the Fiftieth Assembly District, it cost Mr. North nothing to get elected at the last election.

His committee consisted of C. B. Morgan, W. H. Quinn, H. Eliason, G. S. Meredith and F. M. Phelps.

They have filed a statement with the County Clerk to the effect that, as Mr. North's auditing committee, they received no money directly or indirectly subscribed for the use of Mr. North as a candidate and that they expended no money in his interest directly or indirectly.

JUDGE ALLEN'S BILLS.

Phil M. Walsh, Rod Church, George F. Neice, Marston Campbell and Frank W. Bilger, auditing committee of Judge J. J. Allen, have filed their report of the judge's expenditure during the late campaign. The amount of money received and expended by them in the judge's behalf was $25, which was used in aiding the Republican County Central Committee in holding public meetings.

TO DANCE TONIGHT.

Loie Fuller Will Appear at the California Theater.

The California Theater will be packed tonight by a decidedly fashionable audience. La Loie Fuller will make her first appearance in San Francisco. The celebrated dancer will give the most entrancing and bewildering of her wonderful dances tonight. She will wave her 500 yards of white silk skirts until they form a huge lily, a vision exquisite in the pure, delicate beauty of its outlines. Clad in a gauzy gown, she will give the famous firmament dance, with its beautiful effect of stars, sunset, sunrise and ending in the startlingly realistic fire dance.

Miss Fuller will be supported by an excellent musical organization, including the Treble Clef Quartette; Bernard Mollenhauer, violinist; Mr. and Mrs. Tobin, trombone artists, and Chas. F. Graber's Banjo, Mandolin and Guitar Club.

Miss Fuller will appear at three evening performances and a matinee Wednesday.

STOLE OVER $100,000.

The Defalcations of Cashier Hoffer Footed Up.

By Associated Press to The Tribune.

LEBANON, Pa., Nov. 23.—The amount of the defalcation of Cashier John H. Hoffer, of the First National Bank, will reach $100,000 or more.

Sunday Hoffer sent out for General Gobin, director of the bank, and made a clean breast.

The directors are able to make good the loss so the depositors will not suffer.

Hoffer was a heavy speculator in real estate.

An Accidental Shooting.

The Coroner is today at Newark holding the inquest on unfortunate Matthew Peterson, who was accidentally shot Saturday by his friend, H. Klein. Both parties are from San Francisco.

The Rainfall.

During the past twenty-four hours, 1.68 inches of rain have fallen, making this the heaviest rainfall of the season. Since Saturday which marked the commencement of the rain, 2.18 inches of water have fallen. This makes the total rainfall since the early September rain, 6.89 inches which is about the average rate of this time of the year.

Earl Russell's Case.

By Associated Press to The Tribune.

LONDON, Nov. 23.—Hearing of the suit for libel brought by Earl Russell against his mother-in-law, Lady Scott, and John Cockerton, engineer; Frederick, groom and William Aylott, valet, was begun today at the old Bailey. The defendants pleaded not guilty, and also justification.

The Marshal Libel Case.

The preliminary examination of editor E. L. Marshal of the Alameda Telegram, charged with criminal libel, is being heard this afternoon before Judge Morris.

Will Wind It Up.

L. C. Morehouse, executor of the will for the Rose estate, is about to place the property at Pleasanton on the market. He announces his intention of cleaning up the affairs of the estate forthwith.

Death of Milo B. Stevens.

By Associated Press to The Tribune.

CLEVELAND, Ohio, Nov. 23.—Milo B. Stevens, one of the best known pension attorneys in the United States, died to-day, aged 58.

A Big Breakdown.

By Associated Press to The Tribune.

LONDON, Nov. 23.—The failure is announced of Webster & Benny, warehousemen. The liabilities are estimated at $900,000; assets, $600,000.

BORN.

LUTGEN—In Berkeley, November 20, 1896, to the wife of C. J. Lutgen, a daughter.

DIED.

RUNK—In this city, November 21, 1896, Mrs. Lydia C. Runk, a native of Youngstown, Canada, aged 71 years, 9 months and 10 days.

BON—In Temescal, November 21, 1896, Maria Augusta de la Luz Bon, a native of Havana, Cuba, aged 66 years.

MORRILL—In Berkeley, November 21, 1896, Simon S. Morrill, a native of New Hampshire, aged 61 years, 11 months and 10 days.

BIEGEL—At the German Altenheim, Fruitvale, November 21, 1896, Mrs. Johanna Biegel, a native of Germany, aged 73 years.

FISHER—At County Infirmary, November 22, 1896, Henry Fisher, a native of Pennsylvania, aged 51 years.

ROSE—At County Infirmary, November 22, 1896, Antonio Rose, a native of Portugal, aged 40 years.

KATLESON—At County Infirmary, November 21, 1896, George Katleson, a native of Germany, aged 58 years.

Mother's Mush is neat, but.

Look twice before you buy. Genuine "Cracker Jack" has the big R's on the package. It costs no more. See that you get it.

ATTACHMENT AUCTION SALE

On Tuesday, November 24th, at 11 A. M., at 1754 Seventh St., West Oakland, Point Station, Oakland.

All the well kept furniture and household goods of the above elegant seven room residence, comprising part of parlor upholstery, two oak bedroom sets, two walnut bedroom sets, fine extension table and chairs, rockers, carpets throughout the house, fine kitchen range, crockery, glassware, lace curtains, etc., etc. Also one hardwood carpenter bench, one high arm sewing machine, nearly new. Terms cash. Sale absolute.

J. L. LYON & SON, Auctioneers.

C. W. Kinsey, Dealer in Fine New and Second-Hand Furniture, Carpets, Ranges, Etc.,

"Modern" furniture bought or exchanged. Auction sales on premises. Call and see us. 462-464 Thirteenth street.

Bay City Flour pleases families.

Mother's Mush—Try it.

Bay City Flour—absolutely pure

Sleep, sound and refreshing, is the reward for those who use London mixed tea — a combination of choicest Japan, China and Indian teas, scientifically blended, producing the acme of perfection in teas. You can taste and feel but not describe the state of repose felt by a beverage thus blended. Prepared and sold only at 50c per lb., or 5 lbs. for $2 25, by

New York Tea Co.
Tel: Main 318.

A cough is often the danger signal of serious trouble. Dr. Parker's Sure Cough Cure answers the signal—cures the cough.

Sold by all Druggists—25c. Money refunded if desired.

TO LATE FOR CLASSIFICATION

NICELY FURNISHED rooms for housekeeping. Apply 613 Fifteenth st., near Jefferson.

FOUND—At cor. Eighth and Harrison sts., a large key. Owner may have same by calling at this office and paying for this ad.

PALMER—In this city, November 21, 1896, to the wife of W. S. Palmer, a daughter.

LOST—Roan pony, white hind feet, white star on forehead. Return to 1353 Eleventh avenue

3 NO'S

NO ALUM
NO AMMONIA
NO STARCH

NOTHING BUT PURE CREAM OF TARTAR AND SODA

Monarch Baking Powder

All Grocers Sell It. Made in Oakland. Pound Cans 45c. Half Pound 25c

TRIBUNE CLASSIFIED.

RATES FOR TRANSIENT CLASSIFIED

One cent per word for one insertion.
Two Cents per word for 3 insertions.
Two and one-half cents per word for 6 insertions.
Rate per line, one month..........50 cents

SITUATIONS WANTED.

Half a Cent per word for one insertion.
One cent per word for three insertions.
Two Cents per word for 6 insertions.
Tribune Publishing Company.
W. E. DARGIE, President.

C. A. DOYLE, Advertising Manager.

BUSINESS PERSONALS.

NOTICE—If you are sick of living at restaurants, you can get a nice home cooked meal by lady cook for 20c. Brunswick Hotel, cor Ninth and Washington sts. Lunch at 12 noon. Dinner at 5 P. M.

$135 AVERAGE weekly profits made by our system of "Turf Speculation" on the San Francisco winter races. Investments of $20 and upwards handled. Send for particulars and proofs. Rose & Co., Mills Building, San Francisco, Cal.

TO WHOM IT MAY CONCERN—I hereby give notice that my wife, Mrs Lulu Carson, on the 19th day of November, 1896, without cause, left and deserted my bed and board and that I will not pay any debt or debts contracted or incurred by her after this date.
Dated November 20, 1896.
WM. L. CARSON.

WOOD DEALERS, ATTENTION—Parties using wood in carload lots will find it to their advantage to correspond with me before placing their orders. H. L. Middleton, Boulder Creek, Santa Cruz Co., Cal.

MISS A. E. WEST, in connection with dress making parties, will open a branch department for misses and children; latest styles and first class work guaranteed. 1083 Clay st.

RALSTON-KAFFEE is and is not coffee; Ralston-Kaffee has the aroma of coffee; Ralston-Kaffee is a nerve builder; Ralston-Kaffee is a breakfast delight. For information about Ralston-Kaffee address or call, Ralston-Kaffee Health Food Co, room 522, Central Bank bldg.

ATTORNEYS.

PHIL M. WALSH—Attorney-at-law, City Justices' Court building, SE cor. Broadway and Eighth sts.

GEORGE W. LANGAN—Attorney and counselor-at-law, Livermore, Cal.; practices in all courts.

BEN F. WOOLNER—Attorney and counselor-at-law and Notary Public. 1003½ Broadway, rooms 7 and 8.

CLINTON G. DODGE—Rooms 15 and 16, 906 Broadway.

FOX & GRAY—Attorneys-at-law, Pacific Mutual Building, entrance 6, fourth floor, San Francisco.

GEORGE E. DE GOLIA—907 Broadway, northeast cor. of 9th st., Oakland, room 3 telephone No. 38.

JOHNSON & SHAW—Law office, 902 Broadway, rooms 2, 3 and 5.

MELVIN C. CHAPMAN—Attorney-at-law, 967 Broadway, Oakland, Cal., rooms 3, 4 and 5.

SNOOK & CHURCH, Attorneys-at-law, room 3, Dist. Atty's office, Court House.

NYE & KINSELL—Attorneys-at-law, 961 Broadway.

R. M. FITZGERALD—Attorney-at-law, 864½ Broadway, rooms 1 and 2, Oakland.

SAMUEL BELL McKEE JR.—Attorney-at-law, 967 Broadway, Oakland, Cal.

DENTISTS.

J. M. DUNN, D. D. S., 1155 Broadway, rooms 27, 28, 29. Office hours, 9 A. M. to 5 P. M.

FURNITURE FOR SALE

FOR SALE.—First-class household furniture in five-room cottage, cheap. Owner going East. 1417 Webster street, Alameda.

FOR SALE—Articles of all kinds, new and good as new; take time and see our store and stock in trade, we mean it. Have you ever been to see us If not why not? We are the people. We have known mothers to come to our store with babes in their arms; babes have grown up, got married and bought goods of the same Schellhaas. Same store, over twenty years; no need of moving or changing our appearances. 408 Eleventh st. See

FURNITURE—Elegant household furniture for five rooms cheap. 1417 Webster street, Alameda.

HIGH BACK brace arm chairs, $1 apiece; new sets beveled plate glass, $12.50; specialty of the Universal stove; will sell goods 25 per cent cheaper than any other store in Oakland. Call at the Golden Gate Furniture Store, 473 and 475 Eighth st, bet. Broadway and Washington sts.

WANTED—You to know that we are going to have a new store next to our old one. We are offering granite ware at manufacturers' prices; crockery, glassware, tinware, at your own price. H. Schellhaas, 408 Eleventh st.

EDUCATION.

PRIVATE LESSONS at 342 Telegraph avenue, in stenography, typewriting, bookkeeping and a general English education, with writing; terms easy.

PROF. W. J. FITZGERALD prepares pupils for Grammar Grades and High Schools and teachers' examinations Mathematics and Latin a specialty. Pupils and adults who wish to thoroughly master any one or more of the English branches are invited to call. Day and evening sessions. Terms reasonable. 522 Tenth st., Oakland.

DRESSMAKING.

FIRST CLASS DRESSMAKER to introduce work will go out for $1.50 per day. Mrs. K. B. Alexander, 885 Harrison st.

MEDICAL.

A BLESSING to ladies suffering from irregularities and diseases peculiar to their sex; latest improved method of treatment; never fails; perfectly harmless; free from any bad effects; never makes them sick to make them well; travelers helped immediately; prices to suit the times, home in confinement. Dr. and Mrs. Davies, 14 McAllister st, next Hibernia Bank; consult free. French regulating pink pills, $2.

DRS. C. C. & G. W. O'DONNELL—Office and residence, 704 Washington st., near Kearney, and 765 Market st., San Francisco; office hours 10 A. M. to 4 P. M., and 7 to 8 P. M.; particular attention paid to diseases of women and children.

TO LEASE.

TO LEASE—50 acres improved land near Oakland. Apply to owner, 1176 E. 14th st., near 23d ave., East Oakland.

WINES AND LIQUORS.

POPULAR FRED BOUQUET has succeeded his equally popular brother Joe as proprietor of the ever popular Galindo Hotel Bar, where the best of wines, liquors and cigars are always to be had.

SCHLITZ MILWAUKEE BEER Depot, C. H. Kucks, proprietor, 466 Twelfth st., Oakland; private entrance for ladies.

WANTED MISCELLANEOUS.

"WANTED"—Second hand money for new furniture, at H. Schellhaas, 408 Eleventh street.

FURNISHED ROOMS TO RENT.

617 THIRTEENTH ST.—Nicely furnished front room, in private family; gas and bath and use of piano.

IF YOU are looking for nice rooms, clean, large and sunny, call at the Brunswick Hotel, cor. Ninth and Washington sts.

FOR RENT—One handsome large suit on first floor; fine for office. Brunswick Hotel, cor. Ninth and Washington sts.

NICE furnished sunny rooms for rent; single or en suite; also nice flat for housekeeping; from $5 up; with all modern conveniences; within easy reach of local trains. Apply 421 Sixth st.

518 WILLIAM STREET—Private residence with three desirable rooms to rent to gentlemen, and those musically inclined preferred, free use of parlor and piano.

FOR RENT—Parlor, bedroom and kitchen; rent $12. 413 Twelfth st.

FOR RENT—Three well furnished rooms for housekeeping; bath. Apply 1159 Seventh st., Adeline station.

NICELY furnished rooms for housekeeping; parlor and kitchen, with one or two bedrooms; no children. Inquire at 1211 West st.

NEARLY DEAD from dyspepsia from greasy living, you can get home cooked food by a lady cook, clean and nice, $3 50 per week, at Brunswick Hotel, upstairs, cor. Ninth and Washington sts.

NICE furnished sunny rooms for rent; single or en suite, for housekeeping; from $5 up; with all modern conveniences; within easy reach of local trains. Apply 421 Sixth st.

UNFURNISHED ROOMS TO LET.

FOR RENT—Unfurnished parlor, bedroom and kitchen, rent $12; 413 Twelfth st.

ROOMS AND BOARDING.

HOME COOKING by lady; nice and clean tables; clean and bright meals, only 20 cents, six tickets for $1, at the Brunswick dining rooms, upstairs, cor. Ninth and Washington sts.

ROOM and first class board from $20 per month, for gentlemen, at the Brunswick Hotel.

PLEASANT HOME, near business center; sunny rooms, pleasant grounds and excellent table. 156 E. 12th st, cor 2d ave.

FLATS TO RENT.

UPPER FLAT of seven rooms and bath; two entrances; S. W. corner Seventh and Webster sts. Apply at office of Oakland Journal.

$16, furnished flat, 4 rooms; corner Fifth and Webster. Pryal Realty Co., 966 Broadway.

HOTELS.

CHICKEN or turkey dinner Sundays and Wednesdays; a first class dinner; home cooking by a lady cook, only 20c, and a challenge to any house to give as good a meal as the Brunswick Hotel dining rooms, upstairs.

SITUATIONS WANTED FEMALE.

A SITUATION wanted by a competent woman as cook or general housework by week or month. Address Room 14, "Romania," cor 13th and Harrison.

A COMPETENT woman wants a situation as cook, or to do general housework. Address W. H., box 2, Tribune office.

DANISH GIRL wants situation; general housework or cooking; private family. 1511 Broadway, near Twentieth st.

COMPETENT girl desires situation as chambermaid and seamstress or second-work, city references. Address D. M., Box 4, this office.

AMERICAN GIRL wants situation for light housework or chamberwork. Call at 529 Eighth st., room 16.

A RESPECTABLE middle aged woman wants place; is good cook and baker; has first class references; no objection to short way in country. 772 Seventh st., near West.

EMPLOYMENT OFFICE—Mrs. Cattell, 535 Eighth street near Clay; German, Scandinavian, all nationalities; referenced cooks, nurses, second girls, coachmen, gardeners, etc. Tel. 548.

WANTED—Every day, people who are looking for bargains in carpets, oilcloths, mattings, second hand household goods bought, sold or exchanged by H Schellhaas, the furniture dealer, 408 Eleventh st.

HELP WANTED—FEMALE.

LADIES, I make big wages at home, and want all to have the same opportunity. The work is very pleasant and will easily pay $18 weekly. This is no deception. I want no money and will gladly send full particulars to all sending stamp, Miss M. A. Stebbins, Lawrence, Mich.

GIRLS WANTED in Alameda for general housework, cooks, nurse girls, etc. Call at Mrs. Spencer's Employment Office, 1321 Park st., room 3, upstairs.

SITUATIONS WANTED—MALE.

EXPERIENCED grocery man, good bookkeeper, open for engagement. Address C. B., box 2, this office.

FOR SALE MISCELLANEOUS.

FOR SALE—A thoroughbred bay mare, with black points; 5 year old; sire Ashland Almont; paces or trots in carriage; single foot under the saddle; also suitable for a lady.

One double carriage phaeton top; one single phaeton, leather top; also well built greenhouse 12x18 feet. Inquire at 520 Sycamore st., off Telegraph ave., from 8 to 10 A. M and from 6 to 7 P. M.

FOR SALE—A double seat canopy top surrey; will be sold at a sacrifice; will take a single top buggy in part trade. Apply 1017 East Fifteenth st.

FRESH family cow three-quarters Jersey, young and gentle, for sale, at 1223 East Twenty-first street. Take Eighth street car to Twenty-fifth avenue switch.

PANSY BLOSSOM—Some faces no need of disguising; our prices in household goods must be leaders; they sway Oakland people. Patronize H. Schellhaas, the furniture dealer, 408 Eleventh st.

FOR SALE—Cheap; horse, harness and top buggy; horse young and gentle; also good organ. Inquire at 817 San Pablo ave.

FOR EXCHANGE.

ELEGANT RESIDENCE—$10,000; trade; equity $6,000. Alden & Co., 902 Broadway.

WANTED—Lessons in short-hand and typewriting in exchange for lessons on violin and piano. Address J. F., box 2, Tribune office.

MONEY TO LOAN.

MONEY TO LOAN on mortgage of real estate by G. W. McKeand, Broadway and Sixth sts., Oakland.

$100,000 ON OAKLAND, Alameda and Berkeley improved real estate at 8 per cent., on business property at 7½ per cent; undivided estates in probate; stocks and bonds; life insurance; any sum. Shainwald, Buckee & Co., 218-220 Montgomery st., San Francisco.

$300, $1000, $1500, $5000 ON REAL ESTATE, Oakland and vicinity; interest 8 and 9 per cent. Loans arranged on shortest possible notice. Hugh M. Cameron, broker, 469 Ninth st., Oakland.

REAL ESTATE.

$7,000—Fine residence, 9 rooms, on Telegraph avenue. A beautiful home. Large lot. Only offered for sale for special reasons. Laymance Real Estate and Investment Co., 466 Eighth st. 175N

$4,750—Special bargain, Harrison st. bet. 14th and Durant, 2-story house, 9 rooms and bath, lot 52x150; note the location. You cannot buy a lot for the same money. Will make exceptionally easy terms; you never had such an opportunity. Laymance Real Estate and Investment Co, 466 Eighth st. 204J

$5,000—Just ready for occupancy, a new 10-room, old Colonial style, beautiful home, just finished for an Oakland minister, who finds it too large, and will be sold at actual cost and on terms. Lot 50x140, choice location. Laymance Real Estate and Investment Co., 466 Eighth st. 175N

$52.50 per front foot, 100x150, without doubt the best bargain offered this season in a residence lot, worth $100 per foot. To advertise exact location would be an injustice to the neighborhood. If you are a buyer, call at the office for location. Laymance Real Estate and Investment Co., 466 Eighth st 188

$2,600—New 2-story 8-room house, convenient location, $100 cash and $30 per month. Splendid value and terms. Laymance Real Estate and Investment Co., 466 Eighth st. 175J

$2,000—7 acres, Piedmont, all fenced, running water, fine for chicken ranch. Laymance Real Estate and Investment Co, 466 Eighth st. A183

$2,400—Modern 5 rooms and bath cottage, 19th st. near Brush. Lot 25x100 Bank loan $1,500. Tenant will take lease at $20 per month. Laymance Real Estate and Investment Co., 466 Eighth st. 174Q

$1,100—$100 cash, $15 per month, house 6 rooms and bath, lot 25x100, on sunny side of Lydia st. near Market. Laymance Real Estate and Investment Co., 466 Eighth st. 175H

$53 per foot, Telegraph ave.; only 45 feet at such an unusual bargain; worth double the price. Buy this before the election Laymance Real Estate and Investment Co., 466 Eighth st. 139

$1,500—For another choice lot 37½x106, an exceptional location, 3 feet above grade of street, within walking distance of 14th and Broadway. Get location from our office Laymance Real Estate and Investment Co., 466 Eighth st. 119

$3,750—Owing to removal to an interior city, will offer their new 9-room residence on Knox st, lot 40x150, complete in every detail. Terms $500 cash, balance easy. Laymance Real Estate and Investment Co, 466 Eighth st. 175N

$5,000—Special bargain, 12-room residence in five blocks of 12th and Broadway. $1,500 recently spent on premises. First class bargain in every respect. Only $1,000 cash. Laymance Real Estate and Investment Co., 466 Eighth st. 170C

EXCHANGES.

$4,500—Alameda. Beautiful 9-room residence, built for a home; well located; to trade for home in Oakland, less value preferred. Laymance Real Estate and Investment Co., 466 Eighth st. 425C

$5,000—Oakland. 2-story residence, 9 rooms and bath, lot 45x115, all clear, trade for a like property in Berkeley convenient to the University. Laymance Real Estate and Investment Co., 466 Eighth st. 100R

$6,000—San Francisco. 2-story residence, 8 rooms, on McAllister st, less than cost to owner; all clear; trade for Oakland home. Laymance Real Estate and Investment Co., 466 Eighth st. 435D

$10,000—Fruitvale. Residence, 10 rooms, convenient to local trains; to trade for fruit ranch in Alameda County. Laymance Real Estate and Investment Co., 466 Eighth st. 842B

$20,000—East Oakland. Magnificent 14-room residence, almost new; no better location; to trade for fine home or choice lot in San Francisco or Los Angeles. Laymance Real Estate and Investment Co., 466 Eighth st. 306K

$3,500—East Oakland. New 2-story 8-room residence, all clear; to trade for a home centrally located down town and assume mortgage. Laymance Real Estate and Investment Co., 466 Eighth st., Oakland, Cal. 806M

$1,750—Beautiful lot 50x132½, situate on Union street near Central avenue, Alameda; in choice residence section; a bargain. William J. Dingee, real estate, 460 and 462 Eighth street, Oakland, Cal.

$1,950 will buy a fine building, lot 50x150; situate on San Antonio avenue near Walnut street, Alameda. William J. Dingee, real estate, 460 and 462 Eighth street, Oakland, Cal.

$1,300—A nice five room cottage, bay window, flower garden, chicken houses, etc, situate on Hannah street; sunny exposure, lot 50 foot frontage. William J. Dingee, real estate, 460 and 462 Eighth street, Oakland, Cal.

$150 cash and $30 per month, including interest, will buy a new modern house, containing seven rooms and bath; situate on Central avenue, Alameda, in a choice residence section; lot 30x125. William J. Dingee, real estate, 460 and 462 Eighth street, Oakland, Cal.

$2,000—Story and a half modern cottage; situate in Alameda, on sunny side of Clinton avenue near Park street, contains six rooms and bath; lot 36x100, will exchange for Oakland property and assume mortgage. William J. Dingee, real estate, 460 and 462 Eighth street, Oakland, Cal.

$2,000—Nice modern cottage of five rooms and bath; situate in Berkeley, on Channing way, near Shattuck avenue, lot 50x135 William J. Dingee, real estate, 460 and 462 Eighth street, Oakland, Cal.

$1,500—Great bargain for immediate sale; 150x100; situate on East Twenty-fourth street near Eleventh avenue, East Oakland. William J. Dingee, real estate, 460 and 462 Eighth street, Oakland, Cal.

$4,650—Good modern two story house of eight rooms and bath; situate on Grove street, near Fifteenth street; lot 47½x80; a bargain; $1,000 cash, balance to suit. William J. Dingee, real estate, 460 and 462 Eighth street, Oakland, Cal.

COUNTRY REAL ESTATE.

THE BEAUTIFUL STANTON TRACT.

Containing 500 acres, has been subdivided into villa lots of from three to twenty acres, and is now being placed on the market.

This tract is located near Haywards, close to Haywards Electric Road. Quick and cheap transportation between San Francisco and the property.

A rich loam soil, great fruit land, will produce any kind of vegetables; plenty of water; lovely location for a suburban home. The cheapest and best land ever offered in that locality. Prices range from $150 per acre upward. Adjoining lands sell for $600 to $1,000 per acre.

F. J. SULLIVAN,
Room 58, Chronicle Building, San Francisco.
Or, PRYAL REALTY CO., 961 Broadway, Oakland.

FOR RENT OR FOR SALE.

344 ACRES rolling land adjacent to Contra Costa Water Co.'s property, one and a half miles from San Leandro; ¾ farming land and ¼ excellent pasturage. Property well supplied with division fences, farm buildings, small orchard, and an abundance of spring water.
Call or address for particulars, P. E. Bowles, Oakland

MUSICAL.

S. C. BALDWIN, teacher of banjo, mandolin and guitar; 4 lessons, 1 per week, $4; 8 lessons, 2 per week, $8; instruments furnished pupils free to take home. Studio, 1003½ Broadway, room 13.

PIANO TUNERS.

TOUCH REGULATOR, Oakland invention; will make the keys on pianos heavy or light at the will of the players. Hornung Bros., 216 Post st. S. F.

HOUSES FOR SALE.

$1,350—SIX rooms and bath; $17 per month; no cash down. Alden & Co., 902 Broadway.

SMALLEST Price on Record—$2100—an 8 room modern cottage (two rooms in attic) with lot 37½ x 100, at 776 Harrison street, Oakland. Investigate it. For particulars apply to Albert Schmidt, 620 East Twelfth street, East Oakland.

$500 WILL SECURE YOU a large 9 room modern house; location overlooking Lake Merritt; corner lot 100x130, will take cottage or lots in part payment. Apply to J. S Johnson, 463 Ninth st

FOR SALE—At private sale, a house of eight rooms and furniture; sickness cause of sale. Apply 270 Seventh st.

PHYSICIANS' DIRECTORY.

D. D. CROWLEY, M. D.—Surgeon; office Central block, 1062 Broadway, Oakland.

GROCERIES.

CRAFT & RUSSELL—Grocers, buy at home and save money. 552-554 East Twelfth, cor. Eleventh ave. Tel. 1011 main.

LOST AND FOUND.

LOST—Last night at Fortnightly or going to Vernon Heights, a ring with single pearl. Return to Mrs. Baldwin, Vernon Heights. Reward.

REAL ESTATE TRANSACTIONS

DEEDS.

SATURDAY, NOVEMBER 21, 1896.

M. W. and Emma B. Kain to Samuel O. Holmes, E Louise st 350 N "B" st N 25 x E 133, being sub C in lot 4 blk 800, Watts tract map 2, $10.

Samuel Breck to Angelette J. Breck, NW Orchard and Summit sts N 110 x W 150 being lots 11 and 12 blk B, Aames tract; gift.

J H. and Anna Fiege to John F. Hawley, NE Piedmont and Glen avs E 125 43 N 46 W 125 S 50 to beg being ptn lots 25 being a sub of lots 2, 3, 4, and 42 Glen Echo tract map 2, $10.

Mary J. Ryor to R. B. Tappan, lots 6 and 7 blk 46, T A. Smith's map of blks 46 and 47 lands adjct to Encinal, lot 8 map of Leona; $10.

Alvin and Nellie Crowe to Martha G. Gibney, lot B blk 54 Alameda Park Hd, $10.

Annie E. Draper to C. H. McGeorge, N Clement av 210 E Willow st E 30 x N 130, being ptn blk 15, lds adjct to Encinal, $10.

Pacific Improvement Co. to Geo T. Towlerton, S Buena Vista av 100-11 W St. Charles st 150 x W 31, being the W 31 ft of lot 13 blk L map of property Columbus Bartlett; $10.

Alameda Land Co. to E. D. Macdonald, W St. Charles st 100 S Buena Vista av S 50 x W 129-11, being ptn lots 11, 15 and 16, blk L, same, $10.

A. A. Fink and Matilda Erkenbrecher to Alice H. Byxbee, NE College Way 160 E from E Milvia E 40 x N 134 31, being lot 25 blk 5, Sea View Park, $10

Jos P. Dieves to Lillie Dieves, beg at a point on SW line main county road leading from Oakland to San Leandro from which point of beg the most E corner lands of Jos. P. Dieves by deed of April 3, 1892, bears NE 17 feet distant, th along county road NW 81 10 ft SW 154.30 ft SE 40 to SE bdry of above tract of land, th NE 161 ft to beg, gift.

W. P. Davidson by tax collector, to J. G. Klumpke, lot 52, Old Prospect Hd; $2.

Same to same, lot 71, same, $2.

John G. Klumpke to W T. Davidson, lots 52 and 71, same, QCD; $10.

L. H. Morshon to Mary K Field, SE Bay and Williams sts E 151-2¼ S 145-81 W 157.10 15-16 N 110 to beg being lots 11 to 18 blk 45, together with that portion lying immediately S thereof formerly known as Belle st being portion lands Old Pt Ferry Landing, warranty deed; $10.

Jacob H and Maria Schmitz to Herman F and Annie C. Pfenninger, SE Peralta st 110 SW from S line Central av SW 45 SE 86-5 NE to point of intersection thereon of a line drawn from place of beg at right angles SE from SE Peralta st 84, th NE 84 to beg, being lot 2 and ptn lot 5 map of survey No. 1018, $10

Alexander Brown to Matilda F. Doig, W Valdez st 75 N Donnison N 75 x W 125, being the S ½ lot 3 and N 25 ft lot 4 blk E, Shell Mound tract $10.

Same to same, S Dennison st 100 W Kennedy W 25 x S 100 blk D, same; $5

Wm. Marson to Francis D. Becker, E Walnut st 204-8 N Vine st N 100 x E 134-7 being lots 11, 12, and 13 and S 4-2-3 ft of lot 10 and N 5 1-3 ft of lot 14 blk 3, Antisel tract; $10

Oliver Ellsworth to Berge Nelson, NE 5th st and Channing Way E 46 x N 100 being lot 20 blk 126, corrected map Raymond tract; $10

A. C. Berthier to Lucille B Forman, wife S. W., und ½ int of following ppty: Lots 1 to 14, 18 to 65, 73 to 100, Elmhurst Park; Lots 1 to 25, 71 to 102, 105 to 117, 121, 122, 123, and 125, Elmhurst Park map 2; all of lot 15, Elmhurst Park; $10.

Lillie E. Stowell to Fred W Stowell, lots C and D blk 22, Alameda Park Hd; $10.

Francisco F. and Mary F. Fortado to Jos P. Dias, 5 acres beg at a point in center county road survey No 1048 leading from Newark to Centerville (now Irvington road) where said center line is intersected by the line dividing the lands fmly of J. S. Marston from lands fmly of G. S. Morris, said point of intersection being the NW cor lands fmly of G. S. Morris, th SE 19.81 chs NE 2 523 chs NW 19.81 chs SW 2 523 chs to beg, town of Centerville, $1,500

Eliza J and Josephine Cobb to H. J. Christensen, 160 acres being the NW ¼ Sec 15 Tp 2 S R 2 E; right of way 20 ft wide, the W line of which beg at SW cor of ¼ Sec 15 Tp 2 S R 3 E; ¼ mile to SW cor of said SW ¼ Sec, th E about ¼ of a mile to E line of a road leading S from said last line over lands of Gatgens, the said right of way shall follow said road across said J. Gatgen's land the full width of said road to S boundary line of said land of J. Gatgens; $1,600.

WILLIAM J. BRYAN'S DREAM.

(After Abou Ben Adhem's Dream.)

William J. Bryan (may his tribe decrease!)
Awoke one night from dreams of troubled peace,
And saw, within his dimly lighted room,
A figure looming up from out the gloom,
Intently writing in a volume old.
Exceeding cheek had made Bill Bryan bold,
And to the presence in the room he said,
"What do you write?" The vision raised its head
And answered with a voice of stern accent,
"The names of those who would be President."
"And is mine one?" said Bryan. "Nay, not so,"
Replied the specter. Bryan spoke more low,
Saying hopefully, with an anxious face,
"Write me as one who wants to fill that place."
The specter wrote and vanished. The next night
It came again and showed to Bryan's sight
The name of him whom people deemed was best.
For lo! McKinley's name led all the rest!
—William Harrison Wood.

CASTORIA
For Infants and Children.
The fac-simile signature of Chas. H. Fletcher is on every wrapper.

THE BERKELEY BOYS.

University Students Indulge in all Sorts of Athletics.

Target Practice and the Football Game to the Front.

BERKELEY, Nov. 23.—The following is the score of the students who took part in the target shooting at Shell Mound: S. B. West, 38; L. H. Earl, 38, P. R. Thayer, 35; S. Bishop, 34, O. McKenzie, 30, J. B. Metcalf, 38; Dr. Fremery, 33; S. Rawlings, 40; J. N Rainey, 38; J M. Foss, 30; F. Frey, 30; H. K. Palmer, 33, D. Beard, 33; J. W. Willard, 37; G Harker, 37; G. P. Dillman, 37; H. Budd, 30; J. R. Jarvis, 32; C. H. Monroe, 31; C Boynton, 34; C. J. Wilson, 33; P. M. Newhall, 33; C H. Towel, 31; Kerlinger, 31, L Miller, 38; Grimwood, 41; S. C. Mott, 30; W. Starr, 37; H. S. Olney, 31; H. P. Jarvis, 38; A. Burlick, 32, J. A. Young, 35; O. Wedemeyer, 34; Cartwright, 44; J. L. Kennedy, 31, J. Christian, 40, J. E. McGuire, 38, P. B. Beville, 36; A D. McBride, 37, T. Fairchild, 40; O T. Johnston, 39, H. A. Waste, 36; B. P Miller, 39; Needham, 31, G. H. Dunning, 37; S. Kilkenny, 32, C. C Davis, 34; Pierce, 33; Watson, 31; M Dozier, 40.

The men will shoot again in February, when the two scores will be added together, the medal going to the highest score Ten shots each are fired at a 200 yard range Lieut. Winn and Ordnance Sergeant John Mitchell had charge of affairs.

About forty Freshmen have been transferred from the recruit companies to fill out vacancies in the older companies.

E. J Brown will assist Gooding and Miller in directing the yells at the Thanksgiving game.

Dr Ketchum preached another sermon for students last evening on "The Cause of a Final Education" at the First Presbyterian Church

St. Joseph's Church in West Berkeley is to give a benefit for the League of the Cross Cadets on December 6th. The following will render an interesting programme: Miss Kate Byrne, Miss M. Georgiana, George Alden, Gus Tate, Prof McCarthy, Mr. Keller and Mr. O'Connor.

The Rev. N. A. Haskell of San Jose preached at the Unitarian Church last night. He exchanged pulpits with Rev. E B. Payne.

The St. Matthews' football team defeated the Oakland High School eleven on the campus Saturday by a score of 4 to 0. This is the first term for more than three years that the O. H. S. team has failed to play all around any opponents they could find.

LETTER LIST.

Arthstone, ex-prin	
Barnott, Rose	Bartels, Emma
Bayless, W J	Bernzott, Gus
Billings, Edyth	Bourland, W A
Brackttle, W S	Brown, H H
Buttler, Mrs H	
Campbell, Mrs	Carlson, Mrs Robt
Carpenter, Emma	Carson, C
Carr, David	Carroll, Mr
Cason, Chas	Champion, J S
Chamberlain, W F	Clark, Geo W
Clark, Hon J W	Clement, A T
Clifton, R B	Coburn, S A
Cole, H M	Conlon, P W
Cozzens, Mrs M	Craft, L
Culver, Jennie	Cullen, Mrs H
Cunningham, Frank	Cunningham, Mrs S
Dam, C	Davis, G C
De Bock, Anna	De Fraga, Antonio V
Denning, Mary	
Dickinson, Mrs L R	Dignowitz, Chas L
Dillenflover, Fred C	Dunbar, A R & Co
Eames, Roscoe	Earl, Miss Mattie
Earlston, Prof Robt	Eagin, Mrs Mary
Elliott, Mrs A T	Evans, Mrs Josie
Fanand, Mrs E L	Faulkes, Mrs Jas F
Fisher, Ethel	Flin, La Juana H
Forsman Sadie	Fowler, Miss Ora
Franklin, L V	
Gantz, Lena	Gardner, May
Gatewood Sam'l T	George, T B
Gilmore, J N	Girardi, Miss
Gordon, Mrs Philip K	Gough, Alton H
	Grant, Mrs J J
Greenbalgh, E	Crier, Miss
Hagedorn, Geo T	Hammond, Jno Hayes
Hancock, Hallie	
Harper, Tom	Harter, Wm H
Harrison, Edith	Haynes, Miss Alice
Haywards, Mrs Rachel	Heide, Carrie
	Heldt, Austin
Hilpert, Chas	Hilborn, A
Hinsey, J	Hirsch, Mr
Holmes, Mr	Hughes, Mrs Ethel
Irwin, Charles	
Jackson, Blanche	Jacobs, Mrs Mattie
James, Capt W W	James, H
Jenkins, C H	Johnson, J C
Jones, Mrs Geo F	Jones, Mrs J O
Jones, E J	
Kale, James	Kelly, Mrs Kittie
Kenny, Geo	Kenyon, Mrs H M
Keyser, L	Kriley, Mrs Louisa
Rice, Mrs J	Knight, Julia
Kohles, Miss Lulia	
Lamb, H O	Lamont, Mrs Geo
Lane, Mrs L	Langley, Miss Elaine E
Lane, Agnes	
Lawrence, Lula C	Lentz, Mrs Minnie
Lewis, Gustis M	Lewis, Mitchell
Levens, W S	Lockery, Joseph
Loring, W A	Lufkin, Ed
Lytrell, Blanche	
Mayhew, Mrs Fred	McAnenery, H D
McCarl, Edith	McCormick, Harry
McDougal, Mrs Clem	McDonald, Rob
	McHale, Celia
McWilliams, J W	McGill, C D
Meachem, Claude	Michel, Joseph J
Mitchell, P P	Mitchell, J L
Mitchell, Edward J	
Nanson, Mrs A G	Nelson, Emmie
O'Brien, Joseph	Ormsby, Lillie
Owen, O W	
Pagenkoff, Anna	Page, Jonathan
Perkins, W A	Petterson, Mrs Fred
Potter, Dr C D	Pulse, Mrs Geo
Quinn, Thomas	
Rann, Paul E	Reaves, J D
Reid, Ed	Reynolds, D Bertram
Robins, Miss F M	
Russell, Mrs Hester	Ruffin, Mrs R W
Ryan, Ralph	
Sale, A J	Sensser, R M
Sherburne, Mrs C F	Shipman, Mary
Silva, A S	Simmons, F J
Sluder, Mrs	Smothurst, David
Smith, Mrs	Smith, Hattie
Soule, Mrs M M	Spencer, Jas M
St Clair, Nettie M	St Clair, Al
Stanley, Miss S	Swafford, O C
Tabor, Almon L	Taylor, Mrs Aggie E
Terseira, Antonio De S	Thomas, J
	Thomsen, P
Tonkin, W C	Turnbull, Maj T P
Tyson, Fred	
Walsh, Dr	Wallace, John F
Walker, Mrs Ray	Ward, Carrie Clark
Whitmore, Mrs	White, Geo B
Wicker, G C	Wikey, Henry
Williams, Mrs L C	Wilson, Chas J
Woods, Alice	Wyms, Maud
Young, Chas	

J. J. WHITE, Postmaster.

The campaign is over, but the people have not yet read Tom Watson's Tabascan letter to Hon. Marion Butler. It is too bad that Tom did not keep a carbon copy of the interesting document, which is supposed to have miscarried.

Charles Hall Adams, United States consul-general in Liberia, now in this country on a visit, says that Liberia is fairly prosperous, and that industrious and intelligent people are able to make a good living in that country. The principal industry is that of raising coffee and palm oil, and a number of American negroes own good plantations and enjoy incomes of as much as $5,000 a year. All the necessaries of life can be raised with little trouble. The houses are built of lumber, most of which is imported. Most of the commerce is with England, there being no direct trade with this country.

GET A GENERAL LAW!

A West Oaklander on the Way to Handle the Marsh.

Ideas Regarding the Proper Manner to Locate the Park.

Editor Tribune—Sir: In the issue of an Oakland contemporary of the 20th inst, under the heading, "The Marsh," Captain John Hackett of the Dredging Company is made to say that the reclamation of that portion of the marsh lying between Sixteenth, Twenty-second, Peralta streets and the bay will probably depend upon the city buying a small piece for a park.

I beg to suggest that the proper way to secure the filling in of that portion of the marsh is by the method so ably and earnestly advocated by the West Oakland Improvement Club, and that is by securing the passage of a general law at the next session of the Legislature whereby the properly constituted authorities of all cities shall be vested with power to compel the filling in of just such marsh lands when they may be deemed a menace to health from any cause whatsoever and by the fault of whoever it may have been.

That progressive organization, the West Oakland Improvement Club, has already taken the initiative in this matter and has had an earnest conference at a recent meeting with some of our legislators-elect with that end in view.

There is no certainty whatever that if a small piece of land of the marsh west of Peralta street should be purchased by the city for a park, to be reclaimed and filled in at additional expense to the city and requiring at least one year before it would be fit to plant out with trees and shrubs; there is no certainty, I say, that the other property holders would agree to fill their land also. Is it not a fact that all the other property holders have not positively pledged themselves to fill, park or no park? It would certainly require the consent of all to arrive at a satisfactory result.

If the park is to be for the benefit of all of West Oakland, then it should be placed upon dry land in a central location readily accessible to everybody west of Market street, and not on a spot near the odoriferous mouth of the main lake sewer.

Again, the marsh land alongside the railroad track has too great a prospective value to be devoted to park purposes. It should be reserved for factories, canneries, lumber yards and commercial purposes generally. Respectfully.

WEST OAKLANDER.

Treasure Trove in Old Ships.

The utilization of apparent waste is well exemplified in the breaking up of ships of various kinds, for every nail and every chip are put aside for sale, but in the case of vessels of considerable tonnage, and especially of very old craft, finds both curious and valuable are by no means rare. To give a recent instance, an old wooden vessel that was broken up near Greenwich only a few months back revealed a very curious sight when some old planking in the forecastle had been torn down. Here, nailed up, were the two mummified hands of a negro, and in the palm of each hand, and transfixed by the same nails that held the hands, were two counterfeit silver dollars. The hands had been hacked off roughly. A year or two ago the breaking up of an old schooner near Sheerness brought to light beneath the inner "skin" of the hull quite an elaborate armament of a very old-fashioned kind, and a friend of the writer's secured among the many weapons included, a splendidly made bell-mouthed flintlock musket, the stock being marked with a representation of arm and leg fetters, and the name "Philip Steyne, Boston, Lincolnshire." The most curious part of this find was a set of books, evidently—showing the capture of various French vessels. Tied up in a canvas bag 190 guineas in gold were found a year or two back, during the breaking up of an old vessel plying between Birkenhead and New Brighton. With the money were found, too, a most curious and unique set of foreign playing cards, some loaded dice and three magnificent pieces of amber. All these were found in the false bottom of a wooden bunk.—Chambers' Journal.

When the Baby is Cutting Teeth,

Be sure and use that old and well tried remedy, Mrs. Winslow's Soothing Syrup, for children teething. It soothes the child, softens the gums, allays the pain, cures wind colic and is the best remedy for diarrhoea. Twenty-five cents a bottle.

MOVED WELL AND PROMPTLY

Expressmen often are careless and clumsy in handling furniture. It is a big satisfaction to have your work done well, that is, done safely and promptly. The People's Express Company is the safest, swiftest agency for this work. Uniform prices, fair to everybody. Telephone us when you need our services. Office, corner Ninth and Broadway.

THANKSGIVING TURKEYS

In all weights and prices. Largest assortment in Oakland. All kinds of poultry and all the accompanying dishes of the holiday season at Merriam's, 1230-1235 Broadway, between Fourteenth and Sixteenth Delivers every minute.

GALINDO HOTEL.

A few single rooms, with board, very reasonable; can also accommodate four or five more families on October 1st at moderate prices. Mrs. M. C. Robinson, proprietress.

Our Mother's Mush is made in Oakland.

We Want It,

An electric diamond scarf pin with every six-dollar purchase or order. We carry a full line of household goods. H. Schellhaas, 408 Eleventh street.

Mother's Mush is wholesome.

If you had taken two of Carter's Little Liver Pills before retiring you would not have had that coated tongue or bad taste in the mouth this morning. Keep a vial with you for occasional use.

Thanksgiving

Will see us in our new store, 408 Eleventh street. H Schellhaas.

Mother's Mush is a breakfast delight.

Bay City Flour makes the best bread.

Notice to Creditors.

Estate of Thomas Smith (alias Thomas F. Smith), deceased.

Notice is hereby given by the undersigned, executor of the estate of Thomas Smith, otherwise known as Thomas F. Smith, deceased to the creditors of and all persons having claims against the said deceased, to exhibit them with the necessary vouchers within four months after the first publication of this notice to the said executor at the office of M. Cooney, Esq., rooms 102 and 103, Phelan Building, San Francisco, Cal, which said office the undersigned selects as his place of business in all matters connected with said estate.

MICHAEL SMITH,
Executor of the estate of said Thomas Smith, deceased.
Dated Oakland, Nov. 23d, 1896.
M. COONEY, Esq., Phelan Building, San Francisco, Attorney for Executor.

Oakland Tribune

PUBLISHED DAILY (Sunday excepted),

—at—

413, 415 and 417 EIGHTH STREET

—by the—

TRIBUNE PUBLISHING COMPANY.

WILLIAM E. DARGIE, President.

Delivered by Carrier.

AT FIFTY CENTS PER MONTH.

OUR EASTERN OFFICE.

The Eastern office of The Tribune is located at 230 Temple Court Building, New York City. Complete files of The Tribune may be found there. Visitors always welcome.

E. KATZ, Manager

AMUSEMENTS.

Macdonough—"Darkest Russia."
Oakland—Wednesday evening, "Land of the Midnight Sun."
Baldwin—"An American Citizen."
California—La Loie Fuller.
Columbia—"Humanity."
Morosco's—"Hearts of Oak."
Tivoli Opera House—"Donna Juanita."
Orpheum—High Class Vaudeville.
Alcazar—"End of the Century."
Oakland Race Track—Races today.

THE WEATHER.

WEATHER FORECASTS FOR THIRTY-SIX HOURS ENDING 5 P. M., PACIFIC TIME, TUESDAY.

Northern California: Unsettled weather with rain this afternoon and probably along the coast tonight; fair Tuesday; northerly winds in northern portion, southeasterly winds in southern portion.

Southern California: Rain this afternoon, and along the coast tonight; fair Tuesday; fresh southeasterly winds.

ALEXANDER G. McADIE,
Forecast Official.

UNION LABEL

MONDAY.......NOVEMBER 23, 1896.

It may be of some interest to note the subjects on which the Junior Class in Yale are to write this year for the Ten Eyck prize. Every year the corresponding class has a list of subjects submitted by the faculty for the prize. The Courant gives the list for this year: Joan of Arc, Armenia, The Development of South Africa, Sectionalism in American Politics, The English Admirals of the Eighteenth Century, The Policy of the United States in Regard to the Further Acquisition of Territory, William Morris, The Elizabethan Tragedy of Blood, The Book of Esther, The Popular Election of Senators, Reform in the Consular Service of the United States, Heine.

Dr. Charles H. Parkhurst, the famous minister of the Madison Square Presbyterian Church of New York, recently gave a notice in his church that might have a wholesome application to many others: "I am going to talk plainly to you," said Dr. Parkhurst. "During the first twenty minutes of our Sunday morning services there is a certain amount of disorder, there is a coming and going up and down the aisles, that must be distasteful to Him in whose temple we are met. Things are not conducted in a decent manner. I dont' mean to blame the ushers. Much of the disturbance is due to the conduct of the pewholders, who come in late. The ushers don't know whether they are coming or not, and cannot seat strangers who are present. This creates disturbance, and should not continue."

Secretary Morton in his forthcoming report, gives a good account of economic features of his administration. He shows that he has covered back into the Treasury $2,000,000 of the appropriation of the Agricultural Department during the four years, or $500,000 each year. This was about 20 per cent of the appropriations. The Secretary devotes much space to refuting the claims of those whom he calls "calamity howlers." He contends that agricultural interests are not declining; that 72 per cent of the country's farms are without encumbrance, while the remaining 28 per cent became burdened through purchase and improvement of lands. The report shows that the greatest ratio of mortgages is found in the North Atlantic States, and that New Jersey shows especially heavy encumbrances.

It appears from a recent telegram that the Presidential campaign cost the Republican and Democratic National Committees more than $2,500,000. For the first time in twenty years the Republican National Committee completed its work, paid all its debts and had a surplus. Money flowed into the Republican coffers from the East. The West gave little or nothing, except to its State organizations. Chicago bankers devoted most of their spare funds to their State machine, which had troubles of its own in its fight with Altgeld. The moneyed men of St. Louis were a source of grave disappointment to the National Committee owing to their small contributions. From the East the big contributions in round numbers were as follows: New York, $500,000; Philadelphia, $475,000, Pittsburg, $250,000; Boston, $162,000; scattering, $75,000; total, $1,462,000. There is a balance of $75,000 on hand, which will be used for establishing permanent National headquarters.

Dr. Quint who recently died was the best authority on Congregational law and usage in the country. The Transcript notes one of the last decisions he ever made. It was only a short time before his death that a case was submitted to him for decision by a pastor of a Congregational church in Fairhaven, Massachusetts. A lady member of that church, having become interested in Christian Science, wished to join the church of that name in this city. Her church refused to give her the usual letter of dismission and recommendation, in the belief that the Christian Church was not sound on the fundamental doctrines commonly accepted by the orthodox Congregational denomination. The pastor did not agree with the church and submitted the matter at issue to Rev. Dr. Quint for his opinion. Being familiar with the precepts and doctrines held and taught by Christian Scientists, Dr. Quint promptly gave his decision in favor of granting the letter of dismission and recommendation to the Fairhaven lady and went so far as to state that, if the church refused to grant the letter, it would subject itself to denominational discipline. The church yielded and the letter was granted.

A League of Progress.

The handsome and stirring town of Livermore, in Alameda county, has a League of Progress. The organizer, Mrs. Cornelia E. Cunningham, recently, with several Oakland ladies, appeared before the Board of Trade of this city, and laid before that body some new ideas of business. The main proposition was to establish a Produce Exchange which would provide a home market for Alameda county products.

It has long been known that a great deal of the fruit, poultry, eggs and butter in this, one of the richest agricultural counties in the State, is shipped to San Francisco, bought and shipped back to Oakland, and here sold at a large advance over the original price. The producer in this county ought to find as good market as can be found in San Francisco. He should not be required to pay a license for the sale of any part of his produce. If there were a central produce market, where the farmer could become his own salesman, there would be a substantial gain for him and for the city.

Mrs. Cunningham and those associated with her, represent the new spirit of progress. They have inspired the doing of great things in that town. Livermore has a successful creamery resulting from cooperation. It has one of the best High Schools in the State. Sometime ago it was suggested by the enterprising women representing the League of Progress, that there ought to be a public library in Livermore. It was said by many that it could not be procured at present. These women of the League of Progress said that the thing could be accomplished. They went to work, and have now secured a public library of nearly four thousand volumes. Their enterprise is rewarded by the great number of eager young readers who throng the library hungry for the information which this new institution supplies. What is needed is a little more of the spirit of this League of Progress in Oakland.

German-Americans Abroad.

The German Government has long been disposed to treat German Americans with great harshness. The military authorities have imprisoned naturalized Americans on the ground that they owed military service to Germany. Many of these cases have attracted the attention of the Federal Government. There has been a great deal of diplomatic correspondence. It was supposed that the German practice had been greatly softened.

But now comes word from Berlin that the Government announces that henceforth German naturalized American citizens, returning to Germany for any length of time, shall be subject to an especially strict surveillance and granted only a limited period of sojourn in the Fatherland. If it shall be notoriously known that any of the returned German-Americans emigrated to the United States in order to avoid military service they will be immediately expelled from the country. Any of the persons described who shall extend their stay in Germany to two years may be drafted into the army, despite their naturalization, and required to serve a legal term in the military service, if such persons have not passed the age of 31 years. If they are more than 31 years old they may be expelled.

The reason for this greater strictness is not fully known. It is supposed to result from the suspicion or the fact that many persons of German origin have gone to Germany who are disposed to meddle in political affairs. But Germans who take along good credentials ought not to have any trouble in the "Fatherland."

Congress in Two Weeks.

Two weeks from today Congress will convene for the short and closing term. More than the usual interest attaches to the session, not so much because of any business of special importance that is likely to be transacted, but rather because it is the closing up of the business of the present Administration.

The message of President Cleveland is anticipated with some interest, because it will be his last one to the country, and will probably be in some sense, a review of his public policy. There will be only ninety days for legislation, and even a less number if the holidays are not counted in. The result of the recent election has brought Republicans and sound money Democrats so near together that there is good reason to think party lines will be less distinctly drawn than they have been in many former sessions of Congress.

There is one woman in New York, Helen Campbell, who is lecturing to some purpose on Household Art and Industries. Here are some capital suggestions. There are many women who think that ribbons tied on bird cages, lamps in hoopskirts and gilded dustpans decorated with satin ribbons to hold photographs are artistic decorations. These ornaments will not make home happy and keep the boys in at night. To be able to make a duster holder of a Japanese doll and some ribbons may be very clever, but it is not artistic. Our children grow up in an atmosphere of bad art, or no art at all. We do not call to mind, as we ought, the fact that a nation's standing can always be accurately measured by the condition of its art. Bad and frivolous are means alike condition of public education. If your wall paper is covered with blue chickens without heads it will work confusion in the minds of your boys and drive them out from the home. We use blank walls in our prisons with a combined purpose of punishment and reformation.

There are many in this vicinity who will remember Professor Stoddard, for some years Professor of English Literature at Berkeley. He now occupies a similar chair in the University of New York. Stoddard was always something of a martinet in the matter of discipline. In University College each professor has considerable liberty as to the penalty he inflicts for absences. The one most feared, perhaps, is that of Professor Stoddard, of the English Department, who requires every absentee to write him an elegant English letter explaining the facts of his non-attendance. The average student greatly prefers to attend Professor Stoddard's recitations rather than write him a letter subject to his criticism.

The Airship Story.

There ought to be, at least, a grain of truth in the stories related by so many persons about an air ship that had been seen sailing overhead. The story originated in Sacramento. It was a wild, incoherent account of something that had been seen by the least credible witnesses that could be found. There is no story so improbable that it will not find many concurrent witnesses and believers.

If some half dozen persons would publish an account of having seen a church edifice on a given night, sailing through the atmosphere, that story would be confirmed by a number of persons who had witnessed the same phenomenon. The witnesses would increase until so many had testified that it might become more than an open question of veracity. How could so many persons be deceived? In some cases there is an optical illusion. The image, or thing which the mind has formed, is described with many particulars.

The airship is a case in point. A light has been seen in the heavens. There might have been some electrical phenomena. A lot of mischievous boys could send up any number of illuminated toy balloons in the night. These would sail in one direction until caught by a counter current, and then sail in another direction. Five or six ingenious boys could create all the phenomena that have thus far been witnessed.

The air ship, it will be observed, only sails away in the night. It carries lights of course. Men can be heard talking. Once get the air ship fairly in the heavens, and all the other circumstantial evidence can be quickly supplied. The mysterious man can be found who has been working at the air ship problem for years. There is just now a dearth of stirring news. What wonder that some of the newspapers have space for two columns about ships that sail in the heavens with the gig lamps burning brightly!

A Succession of Shipwrecks.

The large steam collier, San Benito, has been added to the long list of ship wrecks on the Pacific Coast. As in the case of the St. Paul and the Umatilla, the disaster was not occasioned by any extraordinary stress of weather. Putting the case in its simplest form, the captain of the steamer did not know where he was until he brought up on a sand bar.

It appears that there had been some rough weather, but nothing to hinder such a large and sea worthy ship from going right along on her voyage. The light keeper at Point Arena says that his light was bright and could be seen so plainly that there was no need of a fog whistle or fog bell. The loss was one of those errors of judgment which occasionally occur on the part of the most skilful navigators. One hundred voyages will be made without an accident, and the next one will involve a disaster.

The steamer was on the list of unlucky vessels, as seamen distinguish them. The vessel had been once wrecked, rebuilt and her name changed. Was there ever a lucky ship that had suffered a change of name? The loss of the Pacific Improvement Company is not the most serious one. The lost ship can be replaced. But the loss of brave men is a disaster that is never repaired.

This criticism has not gone amiss: "The woman who is willing to wear around her neck a thing that looks like a dead and gone kitten rolled out thin is a stranger to the sense of the beautiful and the fit." The really thoughtful and artistic decoration of a room has a strong mental effect. A restful scheme of color is that of nature in the autumn the season of rest. So a room with a dull earth brown carpet, couches and hangings of a pale wood color, and the high lights in sash curtains and fancy decorations in a clear sunshiny yellow will bring rest and refreshment to tired body and mind. A man would be rested after a siesta in such a room without knowing why; a woman would go to work and find out why and copy it. If women would make every effort to bring the beautiful into our lives on every side they would have more power to purify life and politics than even the right of suffrage could give them. We would be more prosperous, more moral and more intellectual if we were more artistic."

EVENTS OF THIS DATE.

A Daily Resume of History for Your Scrap Book.

On November 23d of the years mentioned occurred the following interesting events in the world's history:

HOLIDAYS.

Saints, Clement, Amphilochius, Daniel Trow.

BIRTHS.

1616—John Wallis, mathematician.
1705—Dr. Thomas Birch, writer.
1804—Franklin Pierce, fourteenth President.

DEATHS.

1585—Thomas Tallis, composer of church music.
1709—William Bentinck, first Earl of Portland.
1814—Antoine Francais Prevot, novelist.
1814—Elbridge Gerry, fifth Vice President.
1848—Sir John Barrow, author.
1886—Herbert M. Hoxie, 56, manager of the Missouri Pacific Railway, New York City.
1891—Gen. Alvin P. Hovey, Governor of Indiana.
1893—William O'Connor, champion oarsman of America, Toronto, Can.
1893—M. C. Hamilton, ex-United States Senator, at Brooklyn, N. Y.
1895—Maurice F. de Haas, marine artist.

OTHER EVENTS.

1407—Louis, Duke of Orleans, assassinated at Paris, France.
1499—Perkin Warbeck hanged.
1765—Court at Frederick, Md., decided stamped paper unnecessary.
1786—New Jersey appointed delegates to the Constitutional Convention.
1797—Preparation for war recommended to Congress by President Adams.
1808—Battle of the Ebro, Spain.
1817—Attack on Indian village of Fawlton, Ga., by United States troops.
1841—Espartero victoriously entered Madrid.
1847—Mexicans repulsed at battle of Matamoros, Mexico.
1861—Rebel attack on Fort Pickens.
1863—Gen. Bragg defeated by Gen. Grant at Chattanooga.
1873—Ville du Havre lost; 226 lives.
1878—Arrival of the Sarmatian at Halifax with the Marquis and Marchioness of Lorne on board.
1880—Turkish troops entered Dulcigno to deliver it over to Montenegro.
1883—Forest fire on Storm King Mountain, below Newburg, N. Y.
1884—Convening of the third Plenary Council of the Roman Catholic Church of the United States.
1885—Naval brigade captured Myingyan.
1886—Poker-playing in Austria prohibited by the Government.
1887—Russian steamer Vesta and 15 lives lost off Crimean coast.
1888—Gen. Miles assumes command of the Department of the Pacific.

Highest of all in Leavening Strength.—Latest U. S. Gov't Report.

Royal Baking Powder

ABSOLUTELY PURE

1891—World's Fair appropriation of California declared valid by Supreme Court.
1893—Seven lives lost in an $300,000 fire at Detroit, Mich.
1894—The American Japanese treaty signed.
1895—United States Supreme Court dismissed the complaint of the City of New Orleans in the Myra Clark Gaines case.

CLOAKS FOR TINY TOTS.

Their Cut and Fit Are Most Important.

Little tots are particularly bewitching just now. They toddle about in fairy clothes—like tiny travelers from another land.

Poke bonnets, with wide brims tied under the chin, will be worn. They are of the heavier materials, velvet, bengaline, felt, or the material used in the cloak, and are trimmed with feathers, lace, ribbon or fur.

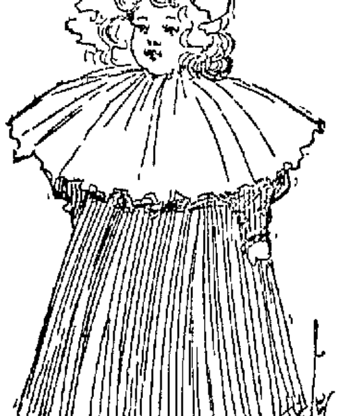

Although one would suppose the contrary, children's cloaks should be carefully fitted, especially over the shoulders and back. The cloaks are all cut alike—tight fitting in the back, with loose fronts.

Small bishop sleeves are required, and the collar may be either round or pointed. If pointed, it may be edged with a ruche of the material, or fur; if round, a flounce of lace, or mull edged with lace, should cover it.

Bengaline, smooth-finished cloths and velvets, are the best materials. More serviceable cloaks, not quite so dainty, may be made of rough-haired materials. The lighter colors should be chosen, such as soft pink, gray blue, or a light brown. When a darker color is used, it is well to introduce pink in the bonnet strings, and on the collar.

Light-colored cashmeres make inexpensive cloaks that are exceedingly pretty. This material may now be bought for about twenty-five cents a yard. It has not any great degree of warmth, but by lining it with fiber chamois it can be made as snug as a fur cloak.

Cloaks are ankle length, and fit close around the neck. To make the neck still warmer, many bonnets tie with a great bow of ribbon under the chin, and have a small cape around the back.

If one cares for the additional expense, a narrow edge of shaggy fur may be put around the collar and sleeves, and used in the hat trimming.

A REMARKABLE CAT.

Brings Back a Lost Diamond Earring to Its Owner.

This city can boast of many wonderful things but one of the most wonderful and inconceivable stories reached the ear of a "Transcript" reporter today. The author of the story is a direct descendant of George Washington and his veracity is beyond question. A few days ago his daughter lost a valuable diamond earring. When the loss was announced the entire family and even the neighbors scoured the grounds about the house and even the streets for blocks beyond, but the search proved fruitless, and the earring had seemingly disappeared forever.

This family wherein the loss occurred are the possessors of a large and handsome tabby cat. The animal is a great pet of the family and it has the run of the entire house. One of its habits is to crawl into bed with the children at early morning. Yesterday morning, pussy, as was her usual wont came to the children's chamber on her morning rounds, but she seemed to be in great distress. At times she would try to dislodge from her throat something that troubled her greatly. Suddenly she gave a convulsive gasp and from her mouth dropped the diamond earring.

When the discovery was heralded throughout the house, pussy was the heroine of the hour.—Derby Transcript.

NOTES AND EXCERPTS.

A learned scientist has recently been investigating the effect of food, particularly vegetables, on the human character. He finds that a diet of carrots ameliorates harshness of character and reduces nervous irritability; peas create fatty tissue and encourage joyousness, while turnips have a depressing influence. Cabbage is good for pulmonary complaints; while lettuce acts as a sedative upon the human frame, owing to the opium contained in its milky juice.

Cremation has attracted some notable converts. It has been announced that the remains of the late George Du Maurier were cremated. The body of the late Kate Field will undergo the same process, and it is reported that among others who have declared in favor of it are Bishop Potter, Dr. W. S. Rainsford, Prof. Charles Eliot Norton, William Waldorf Astor, Edward Everett Hale, Andrew Carnegie, Charles Dudley Warner, Marshall P. Wilder and Ella Wheeler Wilcox.

It has been judiciously decided in Missouri that the law must recognize a common-law widower as well as a common-law widow. In other words, what is sauce for the goose is sauce for the gander.

The preparations for embalming his body at Topeka brought to life and resistance a New York travelling man who "died" the other day on a Santa Fe railroad train. There are some things against which even a corpse will kick.

Bishop William Taylor says that Oom Paul is about the busiest man in Africa. At 5:30 o'clock a. m., when most presidents and kings are presumably eating their breakfast, Oom Paul has left his house and appeared in the executive chamber to attend to his numerous duties there. Sunday, too, is sometimes a busy day with him, for, whenever the pastor of his church is absent, Mr. Krueger goes into the pulpit himself, and Bishop Taylor says he preaches with ability and power.

Rewards for Live Robbers Only.

Some very curious cases have been decided by the Law Department of the Post Office Department relating to rewards for the capture of robbers of post-offices. Mr. Milliken has just rendered a decision against a claimant at California, Mo., where a post-office safe was robbed. In such cases the Department pays $200 each for the conviction of the persons engaged in the robbery. There were five persons concerned in the affair, but the authorities had no clue to the men. It happened, however, that the guilty persons were in a saloon some time afterwards, and one of them got into a dispute with a farmer and a row ensued, in which the farmer shot and killed the man. The other men ran out, but were captured by other persons, not because they were post-office robbers, but because they were engaged in the row.

It turned out on examination that the man who was killed was the ringleader of the robbers, and had the bulk of the booty on his person. His death resulted in proving complicity in the robbery upon the other four men. The men who captured the four have been allowed $800. The farmer made application for $200, but it is held that the reward being offered for the "arrest and conviction" of the robbers, he cannot be paid the amount. The dead robber was neither arrested nor convicted of the offence. Mr. Milliken said that it was rather hard, but, under the law, he could do nothing else.

He recalled a case in Oklahoma where there had been a robbery and three notorious desperadoes were pursued, and after a fierce encounter one was killed, another mortally wounded, and the other captured. The dead robber in this instance was the leader and had nearly all the stolen property on his person. The others were tried and convicted, and the wounded man died shortly afterwards. The reward of $400 was paid for the capture of the two, but although Mr. Milliken reported in favor of paying the reward for the dead robber, it was found not to be in accordance with the law, and was refused. Post-office robbers must be taken alive in order to secure rewards.

THE LITTLE CHILD.

Of all the flowers which nod and smile
Along life's oft too rugged way,
There's none which weary hours beguile
Like flowers outgrown from mortal clay.

Parental cares, maternal fears,—
Full oft the sigh, a dread, a fear,
Yet ah, the precious darlings, dear,—
What like a child one's heart to cheer!

We love the merry prattling child,—
Its countless, winsome, artless ways;
With voice like rill in forest wild—
We're charmed by its soft silvery lays.

God bless the little forehead, fair,
Bewreathed in softest silken hair;
We love to leave our kisses there,—
For these have always one to spare.

Upon the brow so sweet and fair,
Time leaves no trace of care today,
Only today, the curls are there,
With never a dream of turning gray.

On little cheeks now roses bloom—
How sweet and fair they blush today,
But ah, the years—for tears make room,
How soon adown their furrowed way.

So, while 'tis spring, with sunny skies,
While summer waits on merry May,
Let autumn bring no tearful eyes,
Nor winter chase the flowers away.

—J. C. Pelton.

The King of Pills is Beecham's—BEECHAM'S

Mother's Mush for the children.

Bay City Flour—Purest.

For the best prepared mixed drinks, composed of best materials, go to the Macdonough bar (Fred. Ch. Poeck).

"BURLINGTON ROUTE."

Through sleeping cars to Chicago, via Ogden, Salt Lake and Denver.

Personally conducted excursions to Chicago and Boston. Through car leaves Oakland every Thursday at 7.30 A. M.

New upholstered tourist cars, and free reclining chair cars. No quicker time and best service.

Tickets to and from all parts of U. S. and Europe.

H. W. LOWNSBERRY,
Pass. and Tkt. Agt.
962 Broadway, Oakland. Tel. 2072 Black.

THE OVERLAND LIMITED.

ONLY 3½—Days to Chicago—3½. 4½—Days to New York—4½.

The Union Pacific is the only line running Pullman double drawing room sleepers and dining cars San Francisco to Chicago without change daily, and composite buffet smoking and library cars.

Upholstered Pullman tourist sleepers San Francisco to Chicago daily without change. Personally conducted tourist excursions to St. Paul and Chicago every Friday.

Steamship tickets on sale to and from all points in Europe. For tickets and sleeping car reservations apply to D. W. Hitchcock, general agent, 1 Montgomery street, San Francisco, or H. V. Blasdel, agent, 1010 Broadway, Oakland.

The San Francisco Black Goods House

TRADE MARK

22 Geary Street, nr. Kearny

Telephone Grant 518.

100

Imported Black Costumes,

SAMPLE SUITS,

Will be placed on Sale tomorrow purchased from a French manufacturer's agent.

$10.50 Each—Regular price $13.50
$11.75 Each—Regular price $15.00
$13.50 Each—Regular price $17.50
$15.00 Each—Regular price $20.00
$17.50, $20 and $23.75 Each—Usual price far higher.

A desirable opportunity for ladies desiring the very latest Black Goods.

R. T. KENNEDY COMPANY

AMUSEMENTS

Macdonough Theatre

FRIEDLANDER GOTTLOB & CO. LESSEES & MANAGERS

Two Nights Only. This (Monday) Evening —AND— Tomorrow (Tuesday)

THE GRAND ROMANCE OF THE CZAR'S REALM,

DARKEST RUSSIA

The Most Interesting Play Ever Produced Presented by

A METROPOLITAN COMP'Y

A PLAY OF TODAY.

RUSSIA ILLUSTRATED!

MAGNIFICENT SCENIC DISPLAY

SEATS NOW ON SALE.

Prices 25c, 50c, 75c, $1.00

Macdonough Theatre

FRIEDLANDER GOTTLOB & CO. LESSEES & MANAGERS

Sale of Seats Opens Tomorrow

DELLA FOX OPERA COMPANY

Thursday & Friday Ev'gs FLEUR De LIS

Saturday Matinee and Evening THE LITTLE TROOPER

OAKLAND THEATER.

Twelfth and Webster Streets.

FRANK BACON - - - - Manager

Telephone Main 50.

There will be no performance this evening or Tuesday evening. Commencing Wednesday evening and continuing every night during the remainder of the week, including Special Thanksgiving and Saturday matinee

A. Y. Pearson's Eastern Dramatic Company

in the Wonderful Scenic Drama

Land of the Midnight Sun

NEXT WEEK—THE WHITE SQUADRON.

Prices—10c, 20c, 25c and 30c.

Racing. Racing. Racing.

CALIFORNIA JOCKEY CLUB

Winter Meeting 1896-97.

OAKAND RACE TRACK

Commencing Monday, Nov. 16th.

Racing Monday, Tuesday Wednesday, Thursday, Friday and Saturday—Rain or Shine. Five or more Races each day. Races start at 2:15 p. m. sharp.

Berkeley Trains stop at the Gate.

THOS. H. WILLIAMS, Jr., President.
R. B. MILROY, Secretary.

Fitzsimmons vs. Sharkey

—FOR THE—

World's Championship

At the MECHANICS' PAVILION,

December 2, 1896.

Tickets on sale, commencing November 19th, at 900 Market street, San Francisco, at cigar stores of Mose Gunst, corner of Kearny and Bush streets, and the Baldwin Hotel.

EDUCATIONAL.

AYRES' COLLEGE

325 Montgomery Street, - - San Francisco

Day and evening sessions; 4 months' course; individual instruction in Shorthand; Typing, Bookkeeping, Spelling, Punctuation, Telegraphy, etc. Over 350 graduates placed in positions in 1895.

LIFE SCHOLARSHIP $50. Send for catalogue.

HEALD'S

BUSINESS COLLEGE.

13,000 graduates. Educational facilities unexcelled. Department of Electrical Engineering in Operation. Write for Catalogue to 24 Post st., San Francisco.

$150 Cash

—AND—

$30 PER MONTH, Including Interest,

Will Buy a

NEW MODERN HOUSE,

Containing

7 Rooms and Bath,

SITUATED ON

Central Ave., Alameda

In a Choice Residence Section

LOT 30x125

William J. Dingee,

460-462 Eighth Street,

OAKLAND.

LOUISVILLE RESTAURANT

—French and Family Dinners—

BANQUETS, PARTIES.

LADIES' DEPARTMENTS.

Open Till 12 P. M.

910 BROADWAY John Slavich

JOHN F. COMMINS,

GENERAL LOAN AGENT

463 Ninth Street, - Oakland, Cal.

City and county warrants cashed, promissory notes discounted, Real Estate and Loans.

Residence 872 East 12th Street.

A TRIP IN THE EAST.

Dr. J. P. Dunn Tells of What He Saw During the Journey.

NOTED HOSPITALS VISITED.

He Met the Great Surgeons and Watched Their Operations.

NEW ORLEANS PLEASED HIM.

He Calls the Crescent City an Ideal Winter Resort.

Dr. J. P. Dunn has returned from a two months' trip to the East, during which he carried out a long cherished project of seeing everything that might be considered worthy of seeing in that part of the country. As a consequence, while the doctor went away primarily with the intention of making a study of the latest advances in medical and surgical science, he at the same time devoted himself to the acquirement of knowledge on other subjects which go to make up the education of a skilful practitioner.

The doctor left here in September and before his return traveled 10,000 miles by rail and water. He went first to Ogden, Utah, and thence in succession to Omaha and Council Bluffs. Eastward from Ogden the doctor had as traveling companions Col. John P. Irish of this city, a well-informed miner from Montana, and Governor Richards of Wyoming. "They were all congenial companions," said the doctor to a Tribune reporter, to whom he chatted this morning, "and served to enable the time on the train to be whiled away in a very entertaining manner. The miner was a silver man and was well posted on the subject, too, and the discussion which took place between him and Mr. Irish was both entertaining and instructive.

"The attraction for me in Chicago was Professor Senn, who is professor of surgery in the Rush Medical College there. He has the greatest surgical clinic in the world at the Presbyterian hospital in connection with that at Rush Medical College. He begins his operations at 2 o'clock and does not discontinue his skillful and wonderful work until darkness comes.

"I spent a day with John B. Hamilton, who is also a professor of surgery at Rush Medical College and a colleague of the great Dr. Senn, as also visiting surgeon to the Presbyterian hospital. Dr. Hamilton was the surgeon at the Marine hospital. He was ordered to California by Surgeon-General Wyman of the Marine hospital service but resigned because he concluded he could not leave his hospital college paper. He is the editor of the Journal of the American Medical Association. The circulation of that publication three years ago, when he took hold of it, was only 4,900. The circulation now is 7,500 copies and is constantly increasing. Then he had but one little sitting machine, but now he controls $12,000 worth of machinery, every bit of which is free from indebtedness. In this complement are included three presses and other articles making a perfect plant. By means of this journal Dr. Hamilton wishes to make the American Medical Association one of the greatest associations of the kind in the world. His ambition is to have it bear the same relation to the United States that the Royal College of Physicians and the Royal College of Surgeons do to England. If he is allowed to continue his good work it will be for the physician and surgeon one of the highest honors to become a member of the American Medical Association.

"I also visited the immense Cook County hospital, which is located in Chicago. I there had the pleasure of meeting Dr. Murphy, the distinguished inventor of what is known as the Murphy button, which has been used with great success as a means of facilitating the performance of operations in intestinal surgery. I also met Drs. Hecklocn, Edwards and others. I left Chicago with the feeling that it is truly a great city and is growing with great rapidity, but that it is also one of the coldest and dirtiest cities in the country.

"From Chicago I went to Niagara Falls, where I remained one day. I was deeply impressed with the grandeur of the falls, which I viewed both from the American and Canadian sides. While over the border I visited the battle field of Queenstown and saw where Gen. Brock was killed also the monument erected to the memory of that soldier. I likewise visited the battle field of Lundy Lane. While on the American side I paid a visit to Goat Island, the Three Sisters, the Cave of the Winds, and went down the great gorge to the Devil's Cave. I was also deeply interested in the wonderful manifestation of progress which was noticeable in the great electric power house, which has been built there and which, as you know, has just been put into operation, the motive power being gained by harnessing the hitherto wasted and irresistible energy of the stream which furnishes the mighty grandeur of the falls. The house is built on the banks of the river above the falls. The machinery is the largest, most expensive and perfect of the kind in the world. The wheel which feels the great impulse of the stream is 160 feet in diameter. They are now transmitting electrical energy to Buffalo, where hundreds of machines and even factories are supplied and it seems to me that as they have been successful in supplying power to Buffalo, it will be only a short time before the inexhaustible energy will be in the same manner brought to the factories of New York and even Chicago.

"From the Falls I went successively to Buffalo, Rochester and Albany and finally to New York City.

IN NEW YORK.

"At the metropolis I stayed four weeks and the visit left an impression on my mind which can never be effaced. It was in the company of Dr. Sill of this city and together we visited all the hospitals. At the Roosevelt Hospital we saw the renowned Dr. Mobburney perform operations. The Roosevelt has perhaps as fine an operating room as there is in the world. It is made of marble and as rich as could be imagined. It is designed with a view to prevent the accumulation of infectious organisms and is so constructed that a strong force of water can be turned in and clean out everything. We saw Drs. Weir at the New York Hospital, Gerster, Munde, Van Arsdale at Mt. Sinai; Sims at St. Elizabeth; Emmet at the Woman's; Ely at Charity on Randal Island; Wythe, Dawbarn, Tuttle, Walker, Fowler, Munde, Wylie, Goffe and Pryor at the Polyclinic.

"I saw Dawbarn make a laparatomy and suture up gunshot wounds of the intestines with nothing but a jack knife, a needle and thread and a potato in twenty minutes. I saw Pryor make hysterectomy in eight minutes. Dawbarn is the coming surgeon in New York City and Pryor the coming man for the diseases of women.

"I made a discovery during these visits which startled me. It was the fact that the physicians and surgeons at the clinics complain bitterly of the damage that Dr. Parkhurst has done to New York City by driving fallen women out of the almost isolated localities and scattering them throughout the city. The result of this change is that the number and the calling of the women has simply been increased and the clinics are full of cases of venereal diseases which are to be traced to the misjudged policy of Dr. Parkhurst.

Dr. Dunn then had something to say by way of compliment to Dr. Clark, who is the superintendent of the County Infirmary in this county.

"I have seen all the hospitals in the East and I saw none," said the doctor, "which was cleaner or more ably conducted than that at the Infirmary by Dr. Clark. If I were sick myself I should want to go there to be attended to. Even in Cook County hospital in Chicago the management does not begin to compare with that of the Infirmary. The same is true of the Charity Hospital on Randal Island, New York. Alameda County is lucky in having such a man as Dr. Clark to manage its hospital. He always finds something to keep him busy. The tables are clean, the place is neat. He supervises everything, the purchase of supplies, the raising of produce and performs capital operations. He looks out for the pockets of the tax payers and I hope he will be continued in his position."

Dr. Dunn then told a number of anecdotes of his experience in New York and then detailed his visit to the Bowery, the Tombs, the Battery, Castle Garden, Trinity Church, Wall street, the Stock Exchange, Trinity and Grace Churches, the Brooklyn and Washington bridges. His desire to see everything carried him still further and impelled him to make a study of the residences of the Vanderbilts, the Astors, the Goulds, Gillick, Sloane, Whitney, Oelrichs, son-in-law of the late Senator Fair; C. P. Huntington and others.

The doctor drove through Central Park and along the Hudson river boulevard, to the new tomb of General Grant, which overlooks the river and which he says, when completed, will be a most imposing structure and a deserved tribute to the great soldier.

After leaving New York Dr. Dunn took in Providence and Boston. In both places he was greatly interested in the work either under way or projected with a view to improving the sanitary condition of the place. He was especially impressed with the cleanliness of Providence, which he assented is one of the cleanest cities in the East.

"There," Dr. Dunn said, "they have expended $3,000,000 in perfecting a sewerage system and a pumping station. The system as designed, is as yet incomplete, but when completed will have cost the city in the neighborhood of $5,000,000. This outlay is encouraged on the most practical basis, because the people of that city realize that they are working for themselves when they provide in a sanitary manner for futurity."

After his visit to Providence Dr. Dunn returned to New York. He went thence to Philadelphia, Baltimore, and then to Washington. At the last mentioned place he studied the traditions and glories of the capital and paid a visit to the White House where President Cleveland is domiciled.

Despite the fact that Chicago had not favorably impressed the doctor, he returned to that point after having "done" Washington and passed about ten days in visits to the several hospitals of that city. But it was very cold there. He was awfully "Chicagoy" there. The wind blew. The snow fell. The mist choked one's respiratory organs and the rain drenched to the epidermis. It was no place in which to enjoy life, especially for a person who carried with him never-to-be-effaced memories of the clear atmosphere, blue skies and fascinating temperature of the Athens of the Pacific.

The doctor longed for a place where warmth ruled. He headed south. When he awoke the next morning he was sailing down the Mississippi, recalling the glorious stories which have long been identified with the floating palaces of that historic stream. When his eyes took in the landscape he was off Memphis, Tennessee, and the first thing which he espied was a colored man and a mule. During his ride down to the South the doctor said he saw scarcely anything but cotton, colored men and mules. "Whenever," exclaimed the doctor, "I saw a mule, there also I would see a colored man, and whenever I saw a colored man, there also was a mule. Every mule had a negro and every negro had a mule."

IN NEW ORLEANS.

"Arriving at New Orleans," continued the doctor, "I found the place one of the quaintest and most interesting of the cities I had visited. The great promenade is Canal street. There one finds all the principal retail stores and wholesale houses, and there also the street car lines converge. Canal street is the chief promenade of fashion and beauty. South of Canal street is the American quarter, which is the finest portion of the quaint city. Beyond, is the beautiful garden district of charming and superb homes. North of Canal street is the richly historic French quarter. There may be seen the old cathedral with its quaint surroundings, forming one of the most interesting spots in America. It looks as if it might have been transplanted bodily from the heart of some European city which has survived the Middle Ages. There also is the old Spanish 'Cabildo' or State House, the Ursuline Convent, the French market and numerous other places of historic interest.

"I saw so many places that attracted my attention in various parts of the city that it would take a day to tell about them. There was the old St. Louis cemetery with its antique French method of sepulchre, the remains in caskets being placed in orifices in walls resembling the ovens of bakers. I saw also the military cemetery, which is marked by many fine monuments, telling of the resting places of men who did service in the cause of the Confederacy.

"I visited also the cotton, rice, and sugar exchanges, the Confederate Memorial hall, containing many mementoes of the Lost Cause; the old Spanish court buildings in which Lafayette lodged when he was a guest of the city; the Spanish fort where Jackson landed in 1814; the city park, the historic dueling ground of the city and the Lee monument, a graceful shaft of white marble which is surmounted by a colossal statue of General R. E. Lee. The shaft is 75 feet high. I was also greatly interested in the haunted house at the corner of Royal and Hospital streets, in which Lafayette, Marshal Ney and Louis Philipe stopped at various times.

"The climate of New Orleans is most salubrious and at this time corresponds to lovely spring weather. The town possesses the finest markets in the world and at this season of the year the epicure may enjoy such luxuries as green peas, asparagus, lettuce, chicory, tomatoes, all kinds of vegetables, oranges and bananas.

"In driving through the city one day I came upon a reminder of the late war in the shape of a collection of abandoned cannon that had done service during the rebellion. There was quite a large number of them thrown together in one of the squares. They were of all sizes and styles, and mainly of the most primitive description. They were mounted on carriages, the wheels of which were of immense size and looked as though they had been in an emergency appropriated for some of the rude vehicles which could be found in the market square.

"Another thing I noticed there which is unusual in California is that in the gutter of every street there is running water. This water is pumped from the river and then distributed through the town for sanitary flushing purposes.

"While I was in New Orleans there was a flower festival held in a large canvas tent. I attended it once and I never saw at one time so many pretty girls.

I know of no place more desirable for a winter outing than New Orleans. A man who wishes to enjoy himself can board the Sunset Limited and he will be whisked there in a few hours, comparatively speaking, with all the ease and comfort desired. The accommodations on the train are excellent. Besides the palatial Pullmans, there is the day car where people can assemble. The meals are excellent and one may bathe and be shaved at leisure.

"Returning home from New Orleans I passed through large rice, sugar and cotton plantations which were attractive and which swarmed with colored people.

"In Texas I found a town about fifty miles from the border in which there were 500 Mexicans and about fifteen white people. I was somewhat inclined to speculate how the Mexicans made a living, but a well-informed railroad man satisfied me on that score by stating that the Mexicans eked out an existence by smuggling goods across the border.

"Further along in Texas our train stampeded a herd of Texas steers. There were a number of cow-boys in charge of the herd and they got the animals again under control by turning their heads toward a common center and keeping them running in a circle. The work was done in a very effective manner.

"At Yuma I saw specimens of the Apache Indians. They were nearly all tall men, six feet high. Nearly all had Roman noses. These are one of the most cunning, savage and treacherous of Indian tribes. Missionaries settled among them years ago and sought to bring them over to Christianity, but after years of effort, gave up the work as a wasteful expenditure of effort.

"I enjoyed myself greatly," said the doctor, "but I am glad to be at home again."

POWERS TO THE FRONT.

He Denies an Article About the Young Men's Republican Club.

An article appeared in the Call referring to certain alleged acts on the part of members of the Young Men's Republican Club at the meeting Thursday night, by which it was sought to make it appear that the door was locked in the interest of one of the aspirants for the position of president of the organization; so as to keep the friends of an opponent out of the place of meeting.

Speaking on this subject this afternoon to a Tribune reporter Will Powers, the present incumbent of the president's office of the club, said:

"In regard to the sensational article in the "Call," I desire to say that the door was not locked. It may be that the spring lock closed accidentally, but I am positive that no one locked the door intentionally. I did not discover a grievous error. It was well understood that no notices were to be sent out, as I told the Executive Committee that we were $40 in debt and I would not incur any more expenses until the present indebtedness was paid. I was not an ardent 'Pulsifer' man. Both Pulsifer and Stetson were my friends and it was a matter of indifference to me which of the two secured the position. The 'enormous attendance' from the First and yclept the cook, composed only two members of the club who were entitled to a vote, the others were never enrolled as members of the organization.

There was no dispute on the rulin of the chair. Friends of both Stetson and Pulsifer agreed with Walsh that the meeting could not legally elect officers."

MEETZ ON HAND.

The Ex-Street Car Magnate Appears as a Witness.

Theodore Meetz, the former magnate of the bob tail street cars which formerly ploughed their way through the mud between this city and Alameda, was a warmly-questioned witness in a case to quiet title in Judge Ogden's Court. Since his retiring from the exactions of managing an inter-urban railway system Mr. Meetz has become rounder, ruggeder and rosier the never though his recollection of dates and facts does not seem to have been improved by retirement from his former position. He had bought, it seems, title to the property in question and in the attempt to uphold his claim run a gauntlet of cross-examination at the hands of Attorney Frank Brearty. The witness was stalled several times and was compelled to take shelter behind beliefs and suppositions.

The suit is of triangular character, the parties to it being a man named Stubbe, Meetz and Mr. John Cooby. The property involved is valued at $5,000 and is located near Haslick Station, Alameda.

Trophy

TEA
SAMPLE FREE
15 to 25c SAVED
on
Each Pound You Buy
DIRECT AT OUR STORES
We Run
100 STORES, THAT'S WHY
We
BUY CHEAPER
SELL CHEAPER
You Save
Peddlers' Agents' Solicitors' Middlemen's Profits
Test this Statement
by calling at any of our stores and getting a
Sample of Tea Free
We Keep Every Kind of Tea That Grow
Handsome Presents Given
Great American Importing Tea Co.
MONEY SAVING STORES:
917 Broadway, Oakland.
1053 Washington St. "
131 San Pablo Ave. "
616 E. Twelfth St. "
1355 Park St., Alameda
Handsome Presents Given Away

THE BRUISERS.

Interest Increases as the Big Mill Is Drawing Near.

The excitement in relation to the Sharkey-Fitzsimmons contest remains unabated. As the time for the match draws near the interest in the affair increases.

It is now said that if Fitz wins he will agree to meet Corbett in New York. Martin Julian is still confident that Fitzsimmons will win from Sharkey, and later from Corbett. Sharkey's friends are just as confident as ever. They claim great things for the marine since his Corbett fight. Among other points they say that he is quicker and more scientific than when he met Corbett, and that, if anything, he is stronger. Meantime speculation as to the result is rife, and many bets are being wagered.

PERSONAL AND SOCIAL.

The ladies of the First Congregational Church will have their annual Thanksgiving lunch as usual in the chapel tomorrow from 12 to 2 o'clock.

J. J. Valentine is in New York City.

Mrs. Frank Richards of Grass Valley, who has been visiting in Oakland, has returned home.

Mrs. Howard Bray of Fruitvale is home from the visit to her St. Louis relatives.

Judge and Mrs. John H. Boalt have returned from their trip to Europe and are at their home in Oakland.

Mrs. F. Krueckel of Calistoga was the guest of friends in Oakland last week.

The engagement of Thomas Hansen of Alameda and Miss May E. Flynn of Watsonville is announced. The wedding will occur next month.

Mr. and Mrs. Edgar J. Arnold, a newly married couple of Santa Cruz, are the guests of Mr. and Mrs. J. S. Young of Berkeley.

Miss Sophia Newland has returned from an Eastern trip.

Frank C. Jordan, Charles Roeth, George Woodsum, Horace Woodsum and John Connell have returned from a yachting trip up the San Joaquin River. They were absent a week and visited Benicia, Vallejo, Twitchell's Island and Collinsville. Both the fishing and hunting were good.

Miss Bessie M. Pennman and Albert M. Johnson were married last Thursday evening at the Pennman home on Piedmont avenue. Rev. J. K. McLean was the officiating clergyman.

George W. McNear Jr. gave a large tug party to Port Costa last Saturday evening. The guests were Mrs. J. C. Tucker, Mr. and Mrs. Orestes Pierce, Mr. and Mrs. Philip Williams, Miss May Tucker, Janet Watt, Amy McKee, Ella Goodall, Bernice Macdonald, Kate Clement, Violet Whitney, Myra Prather, Messrs. George W. McNear Jr., C. O. G. Miller, H. E. Miller, S. B. McKee, A. S. Macdonald, D. Y. Campbell, H. E. Knowles and C. Boardman. Mr. McNear gave his guests a supper at his country home at Port Costa.

Regent J. B. Reinstein was tendered a dinner Saturday evening by the faculty of the State University. Mr. Reinstein left yesterday for the East to secure plans for permanent University buildings. Those present at the dinner were J. B. Reinstein, Professors Carey Jones, Moses, Harrison, Stringham, Slate, Haskell, Senger, Armes, O'Neill, Ritter, Cory, Magee, Mr. Morrison, Mr. Le Conte, Professor Soule, Mr. Davis.

A pretty wedding occurred at the home of Mr. and Mrs. S. K. Love, 478 Twenty-sixth street, Thursday evening, when Rev. Alfred Kummer united in marriage Miss Agnes Gertrude Sweeney and Clyde M. Shrader. The decorations of the home were very elaborate, and were composed of chrysanthemums and ferns. The bride was prettily gowned in white organdie, trimmed with Valenciennes lace, and carried a bouquet of pink carnations. Little Bessie Elliott, gowned in pink, was ring bearer, while little Myrtle and Hazel Tucker were flower girls. The ceremony was followed by a dainty supper, Mr. and Mrs. Shrader leaving later for Del Monte, where the honeymoon will be spent.

Miss Emma H. Miller and David W. James were quietly married Thursday evening by Rev. J. K. McLean at the home of the bride's mother, Mrs. Emma A. Miller. Only relatives and intimate friends witnessed the ceremony. The pretty home was exquisitely decorated with white flowers and green. After a short honeymoon spent in this State, Mr. and Mrs. James will leave for Honolulu, where their new home will be. Among the invited guests to the wedding were Lewis H. Allen, Mr. Wagner, R. Kellogg and Mrs. Kellogg, Mr. and Mrs. Downey, Mr. and Mrs. Howard, B. Farr, Charlie Katzenbach, F. Katzenbach, Bessie Katzenbach, Clarice Towne of Petaluma, Mrs. Alfred Kelley of Petaluma, Mrs. Albert Kelley of Petaluma, Miss Howe of Boston, Mrs. Work, Mrs. Osborne, Alice Osborne, Charlie Osborne, Mr. and Mrs. C. E. Smith, Mae and Gertrude Smith, Edna McGraw, Bertha and Lizzie Chapman, Miss Katie Cole, Dr. Allen, Mr. and Mrs. Barbour, Mr. King of Honolulu, Mr. and Mrs. George N. Collins, Charlotte and Pauline Collins, H. Davies of San Francisco, Mr. and Mrs. E. Higgins, Mr. and Mrs. Klose, Gussie Klose, Annie Winter, Edna Maxwell, Ella Brown of San Francisco, Will Brown of San Francisco, John Lewis, Grace Williams, B. Marx, Mr. and Mrs. Holabird, Mr. and Mrs. F. Jacobs, J. Breedlove, Mr. and Mrs. F. A. Leach Jr., Emma Cable, Susie Hobart, Helen Wright, Bessie Hobart, Mrs. Pauline Collins, Harry Allen, Louise Allen and Maud Allen.

Invitations have been issued for a social dance to be given at Thomas Hall, East Oakland, on Thursday evening.

A concert was given by the pupils of the San Francisco Conservatory of Music at the Y. M. C. A. Auditorium on Mason street in that city Friday. The hall was well filled by an appreciative audience. Many Oakland people were present. Quite a number of the participants were residents of Oakland. Among those who took part were Antonio Magana, Miss Kate Lynch, Miss Florence Burke, Miss Mamie Muncie, Miss Alice Boardman, Miss Ida Bradley, Miss Jennie Fraser, Conservatory Mandolin Club and the Conservatory String Orchestra. Some months ago Professor Bonelli, the director of the Conservatory, offered a prize to the pupil who showed the most excellence in a theory and harmony examination. Friday, between part one and part two of the programme, Miss Ida Bradley, a young lady residing in Oakland, was called to the platform and presented with the prize—a handsome gold chain bracelet, fastened with a small gold padlock.

To be free from sick headache, biliousness constipation, etc., use Carter's Little Liver Pills Strictly vegetable. They gently stimulate the liver and free the stomach from bile.

The Press Clipping Bureau
510 Montgomery street, San Francisco, furnishes all newspaper clippings on all subjects, business and personal.

That's Right!
Your money back if goods are not as we represent them. H. Schellhaas, Eleventh street.

Bay City Flour is pure.

DO YOU LIKE GOOD EATING?
Fine oysters, rich, juicy steaks, cooked cleverly and in plain sight? Then try the Pearl, 903 Broadway, and be satisfied.

The numberless inferior imitations prove conclusively that "Cracker-Jack" is all right. Insist upon getting the genuine article with the big R's on the package.

C. Hofsetter's new harness store has a large stock of goods. Repairing also done. Call in and see him. 409 Twelfth st.

Mother's Mush—Made in Oakland.

Our Mother's Mush is made in Oakland.

Dining Room Chairs,
Extension tables, not high-priced, but good for the money, at H. Schellhaas, Eleventh street.

Bay City Flour—ask your grocer for it.

A Self-Possessed Parlor
SHOULD contain one of our pretty Parlor Tables. They come in cherry or oak finish. They have handsome brass feet and brass shelf supports; the top is 2 inches square, and the price is $3.50. Not much for them, you'll say, if you take the elevator to our second floor and see them.
Bohrsisher Furniture Co.
1167-1169 Washington St.
Telephone 72. Near Fourteenth.

We deal in pure wines and liquors for trade, for families. Service prompt. Prices reasonable.
RED CROSS WINE AND LIQUOR STORE
C. NETCHE & CO.
470 Twelfth Street Tel. 807.

There are a thousand good reasons why you should use
COTTOLENE
There are none why you should use lard.
The N. K. Fairbank Company.
St. Louis, Chicago, Montreal, San Francisco, Portland, Oregon.

THE MONTANA
OAKLAND'S LEADING OPEN DAILY
J. CARROLL

ADVERTISEMENTS.

Gossamers—Umbrellas
Now We Have Them for Large or Small Folks.
ALL STYLES ALL PRICES
Fast Black Umbrella with steel rod, 85c.
Gloria Umbrellas with steel rod and Fox Frame, $1.25
Silk Serge Umbrellas with fancy handles and silk cover, $1.75, $2.25 and $2.50.
These are Special Leaders and Exceptional Value
In addition we have silk umbrellas for ladies and gentlemen from $3.50, $5.00, $7.50 to $10.00 each.
Children's Gossameres with Single Cape, $1.75.
Children's Gossamers with Double Cape, $2.50.
Ladies' Gossamers in Different Styles of Checks, $2.50.
Ladies Gossamers, Cloth Covered, in black and navy serge, $3.00 and $3.50.
Ladies' Cloth Covered Serge Lined Gossamers, $4.50.
In addition we have a complete line of fine grades with lining of changeable or plaid silks at popular prices.
The rainy season being in full force at present it would be to everybodys interest to be prepared in time.
ABRAHAMSON BROS.
S. E. COR. WASHINGTON & 13th STS.
LEADING DRY GOODS ESTABLISHMENT IN ALAMEDA CO.

If You Want Fine CUTLERY —AT— LOW PRICES —GO TO— CASHMORE'S Yellow Store
If You Want IRON TABLE KNIVES or CARVERS —DO NOT GO TO— CASHMORE'S Yellow Store, 1011 BROADWAY OAKLAND, CAL.

Thanksgiving Week SPECIALS
Our $7.50 BOUCLE JACKETS in Black and Blue, for $4.35.
Our $8.50 TAN KERSEY JACKET for $5.00
All latest cut, buttoned to the neck
Palace Cloak Co.
G. MOSBACHER,
S. W. Cor. 13th & Washington

WILSON, 952 Broadway
ADJUSTING SPECTACLES
To suit all the various conditions of the sight and grinding Spectacle lenses to order our specialty.
EXAMINATION FREE

THE PIONEER FRENCH BAKERY
M. & J. LONGE, Proprietors.
N. E. Corner Tenth and Webster Streets, OAKLAND, CAL.
First quality French bread delivered to all parts of Oakland, Berkeley and Alameda. Loaves made to order for camping parties. French rolls made to order.

DON'T BE INHUMAN.

An Address on the Necessity of Kindness to Animals.

CRUELTY WITHOUT REASON.

The Horrors of Vivisection Run Unrestricted by the Law.

BARBARISM IS EVIDENT.

Women Largely Responsible for the Slaughter of Birds.

"Our duty to the Animals" was the subject of a lecture by Dr. Anna J. Patterson at Syndicate Hall yesterday evening.

The speaker said, "While searching for soul in animals, we find that between them and man, a similarity exists; they are informed by the same monad or life principle, and have an astral body that survives the physical form for a short period, and in fact, the seeds of all the human principles are latent within them. Therefor we cannot deprive the beast of a soul, but only of a conscious surviving ego-soul, that is, that principle which survives after man dies, and reincarnates in a new man of flesh.

"The animal differs in man in its external form but by no means does it in the materials of its physical constituents; even the lives in the lower kingdoms go to make up the human physical body. Another similarity exists in karma which is the fourth principle in man, and is that part of the human organism including all the passions, desires, and emotions, man posses in common with the lower animals.

"In place of reasoning powers the animal has in its inherent instinct an unerring faculty which teaches it the season for the propagation of its species, and guides the dumb creature to find the appropriate remedy in the hour of sickness, while reason the pride of man, fails to check the propensities of his nature, and brooks no restraint upon the unlimited gratification of his senses;—far from leading him to be his own physician, its subtle sophistries lead too often to his own destruction.

"There are many ways in which the child is inferior to the young animal. The child lacks reason, it being as yet latent, and meanwhile he is inferior as to instinct proper, and will burn or drown himself before he learns that fire and water are destructive, while the kitten will avoid both instinctively. The little instinct the child possesses fades away, as reason step by step takes its place.

"In India pure and spiritual persons, will not take part in the cruelty done to animals in the religious sacrifices at their chief festivals, for they well know that the only creatures in the invisible world who take delight in blood, are elementals of low and repulsive type. I think that the Christian world has not given the people of India credit for their kind treatment of our lowly brethren in the lower worlds. Perhaps the reason is mainly due from the fact that the ethical teachings of India have been so long withheld from the western world.

"The true solution of our duty to animals is struck by the theosophic keynote of non-separateness, which means that we cannot set ourselves apart from anything in the universe. 'From a stone to a god' we are part and parcel of one great stupendous whole, and as we have evolved through all the lower kingdoms, from the very rocks, and even lower still gasses, etc., all going to prove non-separateness.

"While looking our duty squarely in the face, we will find that great concessions must be made, by the giving up of many an idigotten so-called luxury, in the way of dress, food and what not. The inflicting of unnecessary pain upon any physical organism should be taught to children and the unthinking class of grown up ones.

"Those without a sympathetic thought for the cry of pain and suffering, wherever found, are not worthy the name of human beings. A very difficult point for reconciliation is that of flesh-eating. Those of us who have not as yet, arrived to that degree of development necessary for total abstinence, and are forced to admit that we cannot retain health without meat, should at least confine our diet to a minimum allowance.

"Meat is far too lavishly allowed children, in fact it should not be given them at all, as it will save much pain and suffering in the future. Meat-eating increases the rapidity of life,—the energy of action, and the violence of passion, as all stimulants do, and I am satisfied that flesh-food is stimulating rather than nourishing.

"Public sentiment should be aroused in matters relating to cruelty of animals whether it be for the amusement of the sportsman, the gluttony in use of flesh-food, or for the murderous slaughter of birds. Among the many varieties of birds used for millinery purposes, women only care to adorn themselves with certain portions, such as the wings, breast or tails, and as it is believed that the feathers retain their brilliancy if taken before the bird dies, hunters make a practice of twist of the wings, tearing out the tail feathers, or ripping off the skin from the still living creature, and then casting aside the palpitating, agonized, mangled victim to die at its leisure. Can any one realize the scope of moral responsibility involved in the operations of karmic law, for a moment imagine that the reaction from that cruelty will fall upon the brutal hunters, who are often savages, and that the men who employ them, the merchants who trade in their spoils, the women who bedeck themselves in the blood stained trophies, will not all have to bear their share of the account?

"Among other forms of cruelty is the every day occurrence of the unkind treatment of the noble horse. The method of using the noose bag for the midday lunch upon the public thoroughfares is perhaps both practical and convenient, but we should condemn the habit of many thoughtless persons who leave the poor creatures for hours with the bag fastened to their heads breathing confined air, and inhaling dust from the grain which produces disease.

"Another form of cruelty is the extreme use of the check-rein in particular by leaving the horse hitched to a post without relieving the unnatural position. The chaining up of dogs month in, and month out, often without sufficient water to drink, is both thoughtless and cruel.

"The horrors of vivisection I fain would pass unnoticed, but duty forbids. These atrocities performed by men are facts of history which medical authority cannot ignore nor deny. Vivisection is a practice which includes otherwise unheard of operations upon living animals, mainly involving excruciating and prolonged torture, although there are operations which involve little or no pain. Vivisection and the "Inquisition are on a par.

"What a monster is he, who can deliberately cut the quivering living flesh of any animal just to witness with curiosity the throbbing nerves of pain. The wretches who commit these crimes pretend they are working for the good of man, and are actuated by philanthropy. Their pretense of pity for humanity, drives out all pity for the poor animals they slowly torture, often without administering anaesthetics. In the name of science animals have been subjected to every conceivable form of lingering torture. Have the scientific assassins discovered anything of value, even if they have settled some disputes among themselves as to the action of some organs, etc. What have they added to the knowledge of the race? I cannot believe that the good of the human race will be accomplished by torture.

"Far above all the discoveries of great thinkers, above all inventions, above all victories won on fields of intellectual conflict, will rise human sympathy and a sense of justice, and when the angel of pity is driven from the heart, when the fountain of tears is dry, the soul will become a fit abode for a black Adept. Just think, that here in America, there is no law preventing vivisection being repeated as often as desired, but in Great Britain a law does prevail and has for the past fifteen years, which regulates such practices and is lived up to.

"The very absence of limitation is of itself an invitation to abuse, and this freedom of abuse which prevails in Paris, and other foreign cities, has already taken root in our American Universities. In France, two certain terrible vivisectors died through the reactive force of the cumulative astral vibrations repeatedly set in motion by themselves in the frequent torture of their helpless victims. When the auras or atmospheres of these men become full of these vibrations, their bodies fell under the law of reflex action by becoming interpenetrated with these death giving vibrations.

"As we sow, even is the harvest reaped."

A bride is always interesting. When a woman becomes a bride she is making one of the great changes in life. She is entering on duties entirely new to her—duties, which she is all too often wholly unfitted and unprepared for. It is a woman's duty, as well to herself as to her husband, that she shall be strongly healthy in every way—particularly in those organs which are to be called into play in bringing children into the world. Weakness and disease of the organs distinctively feminine undoubtedly cause much of the misery, unhappiness and incompatibility of married life. A woman whose nerves are continually nagged with torturing pains, whose vitality is low, and whose strength is unequal to her daily tasks does not find it possible to be always amiable and cheerful. And yet, amiability, cheerfulness, good looks and vivacity are the things most expected by a husband. Every woman may have these things if she will make and keep herself strong and healthy. The way is simple. It leads to Dr. Pierce's Favorite Prescription, the preparation of a regularly graduated, experienced and skilled specialist in the treatment of the diseases of women, who has for thirty years been chief consulting physician of the Invalids' Hotel and Surgical Institute, at Buffalo, N. Y. For thirty years this preparation has been marvelously successful—has been the means of bringing happiness into thousands of homes. Its most benign influence is in eliminating the pains and dangers of childbirth. Its benefit in this respect cannot be overestimated.

Dr. Pierce's Pleasant Pellets permanently cure constipation, sick and bilious headaches, biliousness, heart-burn, sour stomach, foul breath, palpitation of the heart, and flatulence.

H. L. SIMMS,

Oakland News Depot. Stationery, paper covered books, periodicals and papers in English, German and Danish, 470 Seventh street.

Will be found an excellent remedy for sick headache, Carter's Little Liver Pills. Thousands of letters from people who have used them prove this fact. Try them.

Above all others, Sperry Family Flour.

"My Cake is Dough."
Did not use Sperry's Flour.

The genuine Cracker Jack costs no more than the inferior imitations; therefor see that you get the package with the big R's on.

Notice to Creditors.

In the Superior Court of the County of Alameda, State of California.

In the matter of the estate of Daniel Brannan, deceased.

Notice is hereby given by the undersigned, William A. Fine, administrator of the estate of Daniel Brannan, deceased, to all the creditors and persons having claims against said estate, that they are required to present and exhibit their claims with the necessary vouchers within four months after the first publication of this notice to the said administrator, at his residence, number 994 Myrtle street, Oakland, the same being his place for the transaction of the business of said estate in the said County and State.

WILLIAM A. FINE,
Administrator of the estate of Daniel Brannan, deceased.

HARRIS & HESS, Att'ys for Administrator, Mills B'ld'g, 8th Floor, Room 4, San Francisco, California.

THANKSGIVING WEEK

FOR YOUR TURKEY DINNER

Great Special Sale

Sample line of real Bohemian Cut Glassware and fancy dishes of all kinds for your table at less than original cost at factory. Linen Tray cloths fringed and hemstitched **25c** to **48c**.

Stamped linen covers **25c** to **48c**.

Doylies **5c** to **25c**. Special prices in Platter and Doylies, Center Pieces, Splashes, Scarfs, Stand Covers, etc.

Table Linens **18c** to **48c**.

Fine white Table Damask **48c** to **$1.48**, nearly all have napkins to match

Table Linen Set **$2.48** to **$5.48**—all Special prices for this sale only.

Bleached ¾ Napkins, the $1.50 grade, Special **98c**.

If you are going to have a Thanksgiving Dinner, don't think of buying anything you need until you get our Special Sale Prices.

Salinger's

NEW DEPARTMENT STORES
1013 to 1023 Washington Street,
Southwest Corner Eleventh.

GREAT SALE of Silks and Dress Goods, worth $1.25 and $1.50 per yard, for **75c**.

Black Brocade $1 Silks, now on Sale 69c per yard.

ADVERTISEMENTS

WE HAVE MOVED!
SO HAVE OUR PRICES!

FOR INSTANCE— Chamber Sets . . . **$15**

Tapestry Parlor Sets (spring edge) **$20**

Metropolitan Furniture Co. 1110 BROADWAY
(RED FRONT) Tel. 3102—Red.

FOUR FLOORS OF FURNITURE FANCIES.

ALL DAY ALL NIGHT

24 HOURS

Incandescent

ELECTRIC LIGHTS

Furnished

Applications may now be made at office.

Oakland Gas, Light and Heat Co.

13th and Clay Streets.

Dashaway Stable!

F. R. WILLIAMSON, Prop.

370 ELEVENTH STREET

Between Franklin and Webster,

OAKLAND, CAL.

Livery, Sale & Boarding Stable

Special Attention Given to Boarders and Country Patrons.

TEL. 645.

NEVADA LIVERY AND BOARDING STABLE

REMOVED TO SEVENTH ST., near Market

OAKLAND, CAL.

Particular Attention paid to Boarders.
Ladies' and Gentlemen's Riding Horses a Specialty. Telephone 4x8.

Hacks at All Hours. **N. E. RIGNEY, Prop**

OAKLAND CLOTHING RENOVATORY We answer your Telephone. We call for and deliver your clothes the same day. 'PHONE MAIN 103. No. 428 NINTH STREET.

SADDLE ROCK RESTAURANT Continues to be the Leading Restaurant of Oakland. Same Proprietors as of old.

463 Twelfth St. MARCOVICH & KISICH. TELEPHONE 439.

The Oakland Paving Co. With the benefit of twenty years' experience in a quarry, the rock from which is the hardest, toughest and most durable yet used for macadamizing in this State, will execute municipal and private contracts for all branches of street work, and will continue to fill orders for the shipment of its rock to other cities. Office—Rooms 321-322 Central Bank Building, Oakland, Cal.

Meat Sold 20% CHEAPER than any other Market in Town!

TEL. 1071 Black. SAMSON'S, 509 11th ST.

P. J. O'CONNOR—MERCHANT TAILOR

For many years head cutter for M. J. Keller
38 years' experience in the art of cutting.

Perfect Satisfaction Guaranteed. No. 48 SAN PABLO AVENUE, Opposite City Hall.

BROWN & McKINNON —OLDEST— **Merchant Tailors** IN OAKLAND.

We carry a full line of desirable staple goods and latest novelties.

. . . FALL GOODS JUST IN . . .

Hvarts Block, - - - 1108 BROADWAY.

FOR RENT, ROOM 60x70 FT.

With or Without Power. Convenient Offices.

—APPLY TO—

THE OAKLAND ELECTRIC LIGHT AND MOTOR CO.

Cor. Second and Webster Streets

Pure Fresh Milk

Is a necessity. Our dairy is well kept. Our cows are healthy and our milk of the very best. Delivered daily in all parts of the city.

—ADDRESS—

Parkhurst Bros.
Lorin Postoffice
ALAMEDA CO., CAL.

LEO FUCHS FRANK FRANZ

BROOKLYN WINE CELLAR

—DEALERS IN—

NATIVE WINES, LIQUORS and BRANDIES

901-905 East Fourteenth Street,
Cor. 16th Ave., E. Oakland.

FAMILY TRADE A SPECIALTY.
ORDERS PROMPTLY ATTENDED TO.

W. H. PARRISH

Successor to Tate & Parrish.

Truck and Expressman

STAND AND OFFICE

842 BROADWAY, - OAKLAND

I am prepared to move Heavy Granite, all kinds of Merchandise, and make a specialty of moving Safes.

All orders promptly attended to at lowest rates. Telephone 564.

RESIDENCE.....1535 WEBSTER ST.

RAILROADS

Southern Pacific Company

Trains Are Due to Arrive and Leave

—AT—

SIXTEENTH STREET STATION.

Leave	From November 7, 1896.	Arrive
7:41 a	Atlantic Express, Ogden and East	8:04 p
7:41 a	Benicia, Vacaville, Rumsey, Sacramento, Oroville and Redding via Davis	6:14 p
8:04 a	Vallejo, Napa, Calistoga, Santa Rosa, Martinez and San Ramon	5:45 p
9:37 a	New Orleans Express, Raymond (for Yosemite), Fresno, Santa Barbara and Los Angeles, El Paso, New Orleans and the East	4:09 p
9:37 a	Martinez and Stockton	10:44 a
9:37 a	Vallejo	3:45 p
†2:01 p	Port Costa and way stations	7:14 p
4:34 p	Vallejo, Napa, Calistoga, El Verano, Santa Rosa, Martinez and San Ramon	8:45 a
4:38 p	Benicia, Vacaville, Woodland, Knight's Landing, Marysville, Oroville and Sacramento	11:14 a
5:10 p	Los Angeles Express, Stockton, Fresno, Bakersfield, Santa Barbara and Los Angeles	9:40 a
5:10 p	Santa Fe Route, Atlantic Express for Mojave and East	9:40 a
6:40 p	European Mail, Ogden and East	9:12 a
‡7:36 p	Vallejo	‡7:14 p
7:36 p	Oregon Express, Sacramento, Marysville, Redding, Portland, Puget Sound and East	10:44 a
*10:05 p	"Sunset Limited," Fresno, Los Angeles, El Paso, New Orleans and East	‡12:15 p

NILES ROUTE.
First Street Near Broadway.

6:36 a	San Leandro, Haywards, Niles, San Jose and way stations going via Seventh St.	8:07 a
9:10 a	Niles, San Jose, Stockton, Ione, Sacramento, Marysville and Red Bluff	3:37 p
*9:10 a	Peters and Milton	*6:39 p
.....	Niles, San Jose and Livermore	6:39 p
5:10 p	Niles, San Jose and Livermore	8:07 a
6:40 p	Haywards, Niles and San Jose	7:07 a

A for morning. P for afternoon.
†Saturdays only.
‡Sundays only.
*Sundays excepted.
*Tuesday and Saturday.
‡Sunday and Thursday.

The PEOPLE'S EXPRESS COMPANY, the only transfer who will call for and check baggage from hotels and residences. Office, 412-418 Ninth street. Tel. 326.

Local and through tickets sold and information given by
J. H. WRIGHT, agent 16th st. station.
M. E. DE CORA, agent, 7th and Bdwy.
RICHARD GRAY, gen. traf. manager.
T. H. GOODMAN, gen. pass. agent.

California Railway to Leona Heights and Mills College.

Trains leave Tidal Canal Bridge, Alameda:

5:00, 9:00, *9:30, 10:00, *10:30, 11:00, *11:30 a. m.; 12:00, *12:30, 1:00, *1:30, 2:00, *2:30, 3:00, *3:30, 4:00, *4:30, 5:00, *5:30, 6:00, *6:30, 7:00, *7:30, 8:00, 9:00, 10:00 p. m.

Trains leave Leona Heights:

7:40, 8:30, *9:00, 9:30, *10:00, 10:30, *11:00, 11:30 a. m.; *12:00, 12:30, *1:00, 1:30, *2:00, 2:30, *3:00, 3:30, *4:00, 4:30, *5:00, 5:30, *6:00, 6:30, *7:00, 7:30, 8:30, 9:30.

*Sunday only.

Passengers from Oakland and Alameda take Alameda, Oakland and Piedmont Electric Railway Cars to Tidal Canal Bridge. Allow twenty-five minutes from Eleventh and Broaday and fifteen minutes from Thirteenth avenue and East Twelfth street. Round Trip Tickets from any point in Alameda or Oakland can be purchased of Alameda, Oakland and Piedmont Electric Railway Conductors.

Fare, 25 cents round trip.

W. M. RANK,
General Manager.
1005½ Broadway, Oakland, Cal.

"A CALIFORNIA FAIRY"

is the title of an elegant little brochure, relating in charming allegorical language the splendors and delights of

"SUNSET LIMITED"

Exquisitely Illustrated.

The popular Sunset Route is also the subject of a finely illustrated publication entitled

"Through Storyland to Sunset Seas"

especially interesting to one contemplating a trip over that great Southern route.

Both books are published by the Southern Pacific Company, and will be sent to any address by T. H. GOODMAN, General Passenger Agent, on receipt of 25 cents postage, or 10 cents for the "Fairy" alone.

The O. R. & N. Co.

DISPATCH FAST STEAMERS

To PORTLAND

From Spear-street Wharf, at 10 a. m.

FARE {$12 First Class, $8 Second Class} including berth & meals

SCHEDULE OF SAILINGS:
STATE .....Nov. 19, 29; Dec. 9
Columbia .....Nov. 24; Dec. 4, 14.

Through tickets and through baggage to all Eastern points. Rates and folders upon application to

F. F. CONNOR, General Agent,
680 Market street.
GOODALL, PERKINS & CO.....Supt's

HOWARD SPRINGS The Ideal HEALTH AND PLEASURE RESORT

Is most picturesquely situated amidst the pine forests of LAKE COUNTY—the real SWITZERLAND OF AMERICA.

Elevation 2300 feet; no fog or nasty insects; climate perfect. HOWARD Springs is well remembered by thousands who have been cured by its natural hot mineral baths and fine medicinal drinking waters, while it still remains the MECCA for as many rest and pleasure seekers. Excellent hunting and fishing, reliable saddle and driving horses. The place has changed hands, has been renovated and greatly improved.

Accommodations, Table and Service Strictly First Class.
Postoffice and Telephone on premises
Rates $10 and $12. Special terms for families.
Round Trip $10. Tickets at S.P.Co's offices

FOR FURTHER INFORMATION ADDRESS
PROF. JULES HEUGEN, - Manager.
Howard Springs, P. O. Putah, Lake Co. Cal.

FOR MONEY AT
LOW INTEREST
CALL AT THE
OAKLAND
COLLATERAL
LOAN CO.
925 BROADWAY, Nr. 9th

BANKS.

—THE—

First National Bank of Oakland

Northeast corner Tenth and Broadway.

Capital Stock paid up $300,000

P. E. BOWLES.....President
G. W. McNEAR.....Vice President
L. G. BURPEE.....Cashier

DIRECTORS: G. W. McNear, E. W. Runyon, J. C. Martin, W. P. Jones, Wallace Everson, L. C. Morehouse, P. E. Bowles, W. H. Chickering, L. G. Burpee.

Principal Correspondents—San Francisco, First National Bank, London, Paris and American Bank Ltd, and Bank of California; New York, National Park Bank; Chicago, American Exchange National Bank.

Union Savings Bank

CORNER BROADWAY AND NINTH ST.

Transacts a General SAVINGS and COMMERCIAL Business.

Capital Fully Paid,	$ 800,000 00
Reserve Fund, - -	90,000 00
Deposits Dec. 31, 1895,	3,002,603 10

BOARD OF DIRECTORS.
J. West Martin, Thomas Prather, R. S. Farrelly, Hiram Tubbs, C. F. Palmer, William G. Henshaw, A. A. Moore, S. Huff, Herman A. Tubbs, H. W. Meek, Thomas Crellin.

J. WEST MARTIN.....President
WM. G. HENSHAW.....Vice President
A. E. H. CRAMER.....Cashier

Exchange on Foreign and Eastern cities. Interest allowed on all savings deposits remaining three calendar months. No entrance fee. Remittances from the country may be made by express or checks on banks in San Francisco and books will be returned.

Central Bank

Broadway and 14th St.
OAKLAND, CAL.

Authorized Capital	$1,000,000
Capital fully paid up	300,000
Surplus and undivided profits	78,000

THOMAS CRELLIN .....President
W. G. PALMANTIER.....Vice President
C. R. YATES.....Cashier

DIRECTORS.
Frederick Deiger, F. K. Shattuck, Charles D. Pierce, J. W. Phillips, W. G. Palmantier, George C. Perkins, George D. Metcalf, L. C. Morehouse, H. B. Ainsworth, Thomas Crellin, W. S. Phelan.

Transacts a general banking business. Interest allowed on term deposits. Loans made on real estate and approved security. Buys and sells exchange on all the principal cities of the United States and Europe. Principal Correspondents—First National Bank, San Francisco; Chase National Bank, New York; Metropolitan National Bank, Chicago; Nebraska National Bank, Omaha.

FARMERS AND MERCHANTS SAVINGS BANK

1103 Broadway near Twelfth St.

Incorporated according to the laws of the State of California, November 19, 1883. Interest paid on deposits. Money loaned on real estate.

OFFICERS.
EDSON F. ADAMS.....President
C. E. PALMER.....Vice President
JAMES C. McKEE.....Cashier

BOARD OF DIRECTORS.
R. S. Farrelly, San Leandro; A. W. Schafer, Mount Eden; Samuel Bell McKee, Oakland; William H. Taylor, Oakland; H. H. Pitcher, Livermore; John Charles Adams, Oakland; H. F. Gordon, Oakland; F. S. Osgood, Oakland; Charles E. Palmer, Oakland; W. H. Bailey, Oakland; Edson F. Adams, Oakland.

CALIFORNIA BANK.

Masonic Temple Building.
Corner Twelfth and Washington Streets, Oakland.

D. EDWARD COLLINS.....President
JOHN W. PHILLIPS.....Vice President
FRANK H. BROOKS.....Cashier

BOARD OF DIRECTORS.
John W. Phillips, Victor H. Metcalf, W. W. Whitman, Charles Jurgens, D. Edward Collins, Benjamin Smith, Anson Barstow, Robert Smilie, James F. Taylor.

Transacts a general banking business. Foreign and Domestic Exchange bought and sold. Correspondence solicited. Special attention paid to the execution of trusts for individuals, firms and corporations.

Correspondents — American Exchange National Bank, New York; Sather Banking Co. and Bank of California, S. F.

UNION NATIONAL BANK OF OAKLAND

Location, N. W. Cor. of Broadway and Twelfth Street.

THOMAS PRATHER .....President
HON. J. WEST MARTIN..Vice President
CHARLES E. PALMER.....Cashier

DIRECTORS.
Hon. J. West Martin, Socrates Huff, John C. Adams, D. Henshaw Ward, Edson F. Adams, R. S. Farrelly, Thomas Prather.

Exchange—Domestic and Foreign at current rates.

CORRESPONDENTS — Chemical National Bank, New York; N. M. Rothschild & Sons, London; Rothschild Freres, Paris; Die Direction de Disconto Gesellschaft, Berlin; Bank of California, First National Bank, Crocker-Woolworth National Bank, San Francisco.

Funds deposited with correspondents paid here.

.....THE.....

Oakland Bank of Savings

Cor. Broadway and 12th St.

INCORPORATED 1857.

Authorized Capital	$1,000,000 00
Capital Paid in	450,000 00
Reserve and Contingent Fund	163,702 16
Deposits July 1, 1896	4,047,079 45

OFFICERS.
ISAAC L. REQUA.....President
HENRY ROGERS.....Vice President
W. W. GARTHWAITE.....Cashier
E. C. HAGAR.....Assistant Cashier

BOARD OF DIRECTORS.
William R. Davis, James Moffitt, Isaac L. Requa, Arthur A. Smith, E. A. Haines, George H. Collins, Wm. Clift, Henry Rogers, Horace Davis.

General banking business transacted; interest allowed on term deposits; loans on real estate and approved collateral at lowest market rates.

PRINCIPAL CORRESPONDENTS.
SAN FRANCISCO—Bank of California, Anglo-Cal. Bank Ltd, Nevada Bank.
NEW YORK—Ladenburg & Co.
CHICAGO—Continental National Bank.
LONDON—N. M. Rothschilds & Sons.

IF YOU WISH

To enjoy the day properly you must order your Sunday dinner from

L. C. BEEM,

New City Market,

S. E. Cor. 12th and Washington Sts.

TELEPHONE 355.

THOMAS HAIN CHARLES DAVIS

THE PACIFIC Oyster and Chop House

469 Eleventh Street,

BETWEEN BROADWAY AND WASHINGTON,

OAKLAND, CAL.

The Best Appointed Oyster House in the City.

Open all night. Private Rooms for Ladies and Banquets. Telephone No. 1004.

DAVIS & HAIN, Proprietors.

LEGAL

COMMISSIONER'S SALE.

THE UNION SAVINGS BANK (a Corporation), Plaintiff, vs. A. C. FREESE, Public Administrator, etc., et al., Defendants. } No. 12,729.

Under and by virtue of an order of sale and decree of foreclosure and sale issued out of the Superior Court of the County of Alameda, of the State of California, on the 5th day of November, A. D. 1896, in the above entitled action, wherein the Union Savings Bank (a corporation), the above named plaintiff, obtained a judgment and decree of foreclosure and sale against A. C. Freese, Public Administrator of the City and County of San Francisco, State of California, and administrator of the estate of James H. Munson, deceased, defendants, on the 19th day of October, A. D 1896, for the sum of seven hundred and sixty-two and 50-100 dollars, in United States gold coin, including interest and costs of suit, which said judgment and decree was, on the 5th day of November, A. D 1896, recorded in Judgment Book 27 of said Court, at page 111, I am commanded to sell all that certain lot, piece or parcel of land, situate, in the Township of Oakland, County of Alameda, State of California, and bounded and described as follows:

Beginning at a point on the western line of Humboldt avenue, distant thereon forty-six (46) feet and seven (7) inches northerly from the northern line of Oregon street thence at a right angle westerly one hundred and thirteen (113) feet and four (4) inches; thence at a right angle northerly forty-four (44) feet and ten (10) inches; thence at a right angle easterly one hundred and twenty-five (125) feet and ten (10) inches to the said westerly line of Humboldt avenue, and thence southerly along said line of Humboldt avenue forty-six (46) feet and six (6) inches to the point of beginning; being lot number 2 in block "G" as the same are delineated and so designated upon a certain map entitled "Map of the Leonard Tract, Berkeley," filed September 17, 1875, in Liber 5 of Maps, page 11, in the office of the County Recorder of said Alameda County, together with the tenements and appurtenances and hereditaments thereon.

Public notice is hereby given that on

TUESDAY, THE 1ST DAY OF DECEMBER, A. D. 1896,

At ten o'clock A. M. of that day, in front of the Broadway entrance of the Court House of the County of Alameda, in the City of Oakland, I will, in obedience to said order of sale and decree of foreclosure and sale, sell the above described property, or so much thereof as may be necessary to raise sufficient money to satisfy said judgment, with interest and costs, etc., to the highest and best bidder, for gold coin of the United States.

Oakland, Nov. 5, 1896.

W. S. HARLOW,

A Commissioner appointed by said Superior Court.

A. A. MOORE, Attorney for Plaintiff.

PROPOSALS for furnishing three horses to the Police Department of the City of Oakland.

Department of Public Works, City Hall, Oakland, Cal., Nov 21st, 1896.

In pursuance with the order of the Board of Public Works, sealed proposals will be received in open session of the Board of Public Works at their office in the City Hall, on Wednesday, the 9th day of December, 1896, from 10 to 11 o'clock A. M. for furnishing three horses to the Police Department of the City of Oakland, the said horses to consist of two buggy horses and one saddle horse. The said horses to be delivered to the Chief of Police within ten days after the award of contract for same. The said horses to weigh not less than (1100) eleven hundred pounds, to be not more than seven (7) years of age, and to have good life and action and must be warranted perfectly sound and gentle.

The horses furnished to be subject to the approval of the Chief of Police and to the satisfaction of the Board of Public Works.

All bids must be made upon the blank forms of the Board, which will be furnished upon application, by the Secretary.

All bids must be accompanied by a check certified by some responsible bank made payable to the order of J. W. Tompkins, Clerk the Council, for not less than ten per cent of the proposal, which check shall be forfeited to the City of Oakland should the bidder receiving the award fail within five days to enter into a contract and furnish a good and sufficient bond in the sum of $75.00 for the faithful performance of the same.

The Board reserves the right to reject any or all bids.

By order of the Board of Public Works.

N. W. SPAULDING, Jr., Secretary

Notice to Creditors.

Estate of Nicholas Doran, deceased.

Notice is hereby given by the undersigned, executors of the will and estate of Nicholas Doran, deceased, to the creditors of and all persons having claims against the said deceased, to exhibit them, with the necessary vouchers, within four months after the first publication of this notice, to the said executors, at the office of George E. DeGolia, 957 Broadway street, Oakland, Alameda County, California, which said office the undersigned select as their place of business in all matters connected with the said estate of Nicholas Doran, deceased.

JAMES McALLISTER And JAMES LONG,

Executors of the estate of Nicholas Doran, deceased.

Dated Oakland, November 2d, 1896.

GEORGE E. DE GOLIA, Attorney for Executors.

NOTICE OF FILING—Of 3rd Report of Commissioners in the matter of the opening and widening of Commerce street.

City Clerk's Office, Oakland, Cal., Nov. 21st 1896.

Notice is hereby given that the Board of Commissioners heretofore appointed to assess benefits and damages and to have general supervision of the proposed work and improvement of opening and widening Commerce street, between the northern line of East Twelfth street and the southern line of East Twenty-second street, in the City of Oakland, in accordance with Ordinance No. 1488, have this day filed in this office and with the Clerk of the City Council of said city their written report, showing their assessment of benefits and the damages, together with the plat of the assessment district, showing the land taken and to be taken for the work or improvement aforesaid, and the lands assessed, also showing the relative location of each district, block, lot or portion of lot and its dimensions.

Said report and plat are now and will be open to inspection in this office, and all persons interested therein and in said opening are hereby required to show cause, if any, why said report should not be confirmed by the City Council, by the filing of written objections thereto with the said Clerk of the City Council, on or before the 28th day of December, 1896.

(Seal.) J. W. TOMPKINS

Clerk of the Council of the City of Oakland.

Oakland, Nov. 20th, 1896.

PROBATE NOTICE.

In the Superior Court of the County of Alameda, State of California.

In the matter of the estate of Charles B. Wells deceased.

Notice of time set for proving will, etc.

Notice is hereby given, that a petition for the probate of the will of Charles B. Wells deceased, and for the issuance to Margaret A. Wells of letters testamentary thereon has been filed in this Court, and that Monday, the 30th day of November, A. D. 1896, at 10 o'clock A. M. of said day at the court room of Department No. 4, of said Court, at the Court House in the City of Oakland, in said County of Alameda, has been set for the hearing of said petition and proving said will when and where any person interested may appear and contest the same.

Dated, November 18th, 1896.

FRANK C. JORDAN, Clerk.

By J. CAL EWING, Deputy Clerk.

E. C. CHAPMAN, Attorney for Petitioner, Mills Building, San Francisco.

LEGAL

Order to Show Cause.

In the Superior Court of the County of Alameda, State of California.

In the matter of the estate of Peter Pumyea, deceased.

Upon reading and filing the petition of Lorain Pumyea executrix of the last will and testament of Peter Pumyea, deceased, praying that she as such executrix aforesaid be authorized, empowered and directed to lease that certain real property belonging to said deceased which is described as follows, to-wit: All that certain lot, piece or parcel of land, situate, lying and being in the City of Oakland, County of Alameda, State of California, and bounded and particularly described as follows, to-wit: Commencing at the intersection of the western line of Peralta street with the northern line of Twenty-sixth street, running thence northerly on said line of Peralta street two hundred (200) feet, thence at right angles westerly one hundred and eighty (180) feet, thence at right angles southerly two hundred (200) feet to the said northern line of 26th street, and thence at right angles easterly along the last mentioned line one hundred and eighty (180) feet to the point of commencement. Being lots numbers 7, 8, 9 and 10 in block 783 as the same are delineated and so designated on the plat entitled "Map of the Hougham Tract," filed on June 10th, 1876, in the County Recorder's office of said Alameda County.

It is hereby ordered that all persons interested in said estate of Peter Pumyea, deceased, appear before the above entitled Superior Court (Department No. 4 thereof) on the 30th day of November, 1896, at the hour of 10 o'clock A. M., at the Court-room of said Court, Department 4 thereof, to show cause, if any they can, why the said real property hereinbefore described should not be leased to Louis Schaffer, Theodore Swift, C. W. Lent and J. W. Swift, doing business under the firm name and style of the Odorless Crematory Company of Oakland, for the period of one year from and after December 1st, 1896, at the rental mentioned in said petition of fifty dollars per month, payable in advance on the first day of each and every month, as is more fully set forth in said petition, reference to which is hereby made for further particulars.

It is further ordered that this order to show cause be published for two successive weeks before the time appointed herein for the hearing of said petition, to-wit the 30th day of November, 1896, in the "Oakland Tribune, a newspaper of general circulation, published in said County of Alameda.

Dated November 11th, 1896.

W. E. GREENE,

Judge of the Superior Court of Alameda County, California.

Endorsed: Filed Nov. 11th, 1896. Frank C Jordan, Clerk; by J. P. Cook, Deputy Clerk.

CITY TAXES, 1896,

Notice is Hereby Given that the Assessment Roll for City Taxes for the Year 1896, on all Property in the City of Oakland Has Been Received by Me.

That the taxes on all personal property secured by real property, and one-half of the taxes on all real property, is now due and payable at my office, room 5, City Hall, Oakland, every day (Sundays and legal holidays excepted) during office hours, and will be delinquent on the last Monday in November, 1896, at 6 o'clock P. M., and that unless paid prior thereto, fifteen per cent will be added to the amount thereof, and that if said one-half be not paid before the last Monday in April next, at 6 o'clock P. M., an additional five per cent will be added thereto

That the remaining one-half of the taxes on all real property will be payable on and after the first Monday in January next, and will be delinquent on the last Monday in April next, thereafter, at 6 o'clock P. M., and that unless paid prior thereto, five per cent will be added to the amount thereof.

That all taxes may be paid at the time the first installment, as herein provided, is due and payable.

Z. T. GILPIN,

Tax Collector of the City of Oakland.

Oakland, California, November 13th, 1896

ORDINANCE NO —An Ordinance repealing various Ordinances, Ordering the opening, widening, etc, of certain Streets and avenues and appointing the Board of Public Works as Commissioners,

Be it ordained by the Council of the City of Oakland as follows

SECTION I.

The following ordinances ordering the opening and widening of certain herein named streets and avenues and appointing the Board of Public Works as Commissioners are hereby repealed, viz:

ORDINANCE NO 1661 Linden street from First street to the Peralta patent line, approved February 23rd, 1895.

ORDINANCE NO 1680. Seventeenth street from a line 100 feet west of Campbell street to the rock fill on the west shore of the railroad embankment, approved May 15th, 1895.

ORDINANCE NO. 1681. Brush street from First street to the Peralta patent line approved June 6th, 1895.

ORDINANCE NO. 1689. Castro street from 1st street to the Peralta patent line, approved June 28th, 1895.

ORDINANCE NO. 1742. Thirteenth street from Kirkham street to Center street, approved April 15th, 1896

ORDINANCE NO. 1743. Twenty-fourth avenue between East 16th street or Monroe street to the northern line of the city, approved April 16th, 1896.

ORDINANCE NO. 1751. East 21st street from 16th avenue to a line 296.5 feet east of 13th avenue, approved May 22nd, 1896.

SECTION II.

This Ordinance shall take effect immediately.

In Council, Oakland, Cal., Nov 5, 1896.

Passed to print by the following vote: Ayes—Messrs Bassett, Brosnahan, Buckland, Dow, Heitmann Kaufman Manuel, Marshall, Towle and President Mott—10.

Noes—None

Absent—Mr. Walkinson—1.

Attest: J. W. TOMPKINS, City Clerk.

Oakland, Nov. 7th 1896.

Notice of hearing appeal of James C. Jordan in the matter of grading, curbing and macadamizing Watson avenue from Brooklyn avenue to Newton avenue.

Whereas, In the matter of the assessment, warrant and diagram made and issued to the East Oakland Contracting and Paving Co. by the Superintendent of Streets for the expense of the work of grading, curbing and macadamizing Watson ave. from Brooklyn ave. to Newton ave., as set forth in Resolution of Intention 22,081 appeal has been made to the Council of the City of Oakland by James C Jordan, complaining of certain matters and proceedings stated in his objections filed with the City Clerk Nov 14, 1896, setting forth "That said Council had no jurisdiction to order said street work to be done," "That the assessment is illegal and void and that said work has not been done or performed in the manner required in the provisions of the contract or specifications for street work," now therefore pursuant to statute and to Resolution No. 22,584 of the Council of the City of Oakland fixing Monday, December 7th, 1896, at 9:15 p. m., in Council Chamber, City Hall, Oakland, Cal, as the time and place for hearing said appeal Notice is hereby given that the Council will meet at said time and place and the appellant, and all persons interested in the matter of said appeal or entitled to appeal from said assessment, are requested to appear when they will be heard in relation to said appeal.

J. W. TOMPKINS, City Clerk.

Dated Oakland, Nov. 18th, 1896

PROBATE NOTICE.

In the Superior Court of the County of Alameda, State of California.

In the matter of the estate of Walter Hoge, deceased.

Notice of time set for proving will, etc.

Notice is hereby given, that a petition for the probate of the will of Walter Hoge, deceased, and for the issuance to Alicia Hoge of letters testamentary thereon, has been filed in this Court, and that Monday, the 30th day of November, A. D. 1896, at 10 o'clock A. M. of said day, at the Court-room of Department No. 4 of said Court, at the Court House in the City of Oakland, in said County of Alameda, has been set for the hearing of said petition and proving said will, when and where any person interested may appear and contest the same.

Dated, November 11th, 1896.

FRANK C. JORDAN, Clerk.

By F. D. ADAMS, Deputy Clerk.

LLOYD & WOOD, Nevada Block, San Francisco, Attorneys for Petitioner.

LEGAL.

EXECUTOR'S SALE.

Pursuant to the order of the Superior Court of Alameda County, California, Department Four, of date June 25, 1894, in the matter of the estate of Jason A. Rose, deceased.

Notice is hereby given that I, the undersigned, executor of said estate, will sell on or after the 4th day of Dec., 1896, at private sale to the highest bidder, for cash, the following property of decedent's estate, to-wit:

All those certain pieces of real property situate in the Township of Murray, County of Alameda, State of California, bounded and described as follows:

1st. Commencing at a point where the center line of county road No. 1533 intersects course No 10 of the survey of the Rancho Santa Rita and being the line dividing the Ranchos Santa Rita and the Rancho El Valle de San Jose; thence along the center line of said county road N. 15 deg. 7 min. W. 69 chains 19 links to the southeast corner of lands of August Harms; thence S. 60 deg. 40 min. W. 40 chains 16 links to the most northerly corner of plot No. 1 of the subdivision of the Bernal portion of the Rancho El Valle de San Jose and being also the western end of course No. 10 of the Santa Rita Rancho; thence south 46 deg 22 min. E 76 chains 80 links along the line dividing aforesaid ranchos to the place of beginning Containing 138 50-100 acres and being a portion of the Rancho Santa Rita and also being the same property conveyed by Samuel B. Martin to Lewis Atkinson by deed dated May 1, 1879, and recorded in Liber 184 of Deeds at page 153, Alameda County Records.

2nd. Being a portion of plot No. 4 of the Rancho El Valle de San Jose, and beginning on the south line of said plot No. 4 at a point distant thereon 12.77 chains easterly from the southwesterly corner of said plot, running thence along said south line S 89 deg 22 min, E 79 05 chains, thence N 0 deg. 16 min. E. 20 20 chains to the southeast corner of land of A. J. Silver, thence N. 89 deg. 30 min. W. 15 18 chains; thence N. 72 deg. 40 min. W. along the center of an avenue 74.15 chains to the west line of said plot No. 4, thence along said west line S. 18 deg. W. 18.33 chains and S. 22 min. E. 11 10 chains, thence leaving said west line S. 44 deg. E. 13.49 chains to the place of beginning, containing about 258 90 acres.

3d. Beginning at a point on the easterly line of Main street in the Town of Pleasanton distant thereon 100 feet six inches north from the north line of Neal street; thence northerly along said line of Main street 150 feet 9 inches; thence easterly parallel with Division street 248 feet 5 inches; thence at a right angle southerly 150 feet; thence at a right angle westerly 250.78 feet to the place of beginning, being lots 2, 3 and 4, the south 100 feet of lots 7 and 8 and the north 60 feet of lots 9 and 10 in block A, as shown on a map entitled "Map of the Town of Pleasanton, Alameda Co, Cal., Surveyed for Joshua A. Neal Dec. 1, 1869, Revised from Survey of 1868," filed in the Recorder's office of Alameda County Feb. 24th, 1870, and recorded in Liber 5 of Maps, page 35

Said property described 3d is known as the Rose Hotel property, and will be sold in one parcel, and with it will be sold the furniture contained in the hotel situate thereon.

4th. The southerly 100 feet of lots 9 and 10 in block A in said Town of Pleasanton, as shown on said map.

Parcels other than the hotel property will be sold as a whole or in subdivisions to suit purchasers.

Bids or offers in writing for said property or any parcel thereof will be received by me at my residence in San Leandro, Cal., or may be left at the law office of my attorney, Steph. G. Nye 961 Broadway, Oakland, Cal., or may be filed with the Clerk of said Superior Court at any time after the first publication of this notice and before the sale is made.

L. C. MOREHOUSE,

Executor of the last will and testament of Jason A. Rose, deceased.

PROBATE NOTICE.

In the Superior Court of the County of Alameda, State of California.

In the matter of the estate of William H. Hill, deceased.

Notice of time set for proving will, etc.

Notice is hereby given, that a petition for the probate of the will of William H. Hill, deceased, and for the issuance to Ann Hill of letters testamentary thereon, has been filed in this Court, and that Monday, the 23d day of November, A. D. 1896, at 10 o'clock A. M. of said day, at the Court-room of Department No. 4 of said Court, at the Court House in the City of Oakland, in said County of Alameda, has been set for the hearing of said petition and proving said will, when and where any person interested may appear and contest the same.

Dated, November 9th, 1896.

FRANK C. JORDAN, Clerk.

By F. D. ADAMS, Deputy Clerk.

FRANK J. FRENCH, 530 California St., San Francisco, Att'y for Petitioner.

PROBATE NOTICE.

In the Superior Court of the County of Alameda, State of California.

In the matter of the estate of Herman Schroeder, deceased.

Notice of time set for proving will, etc.

Notice is hereby given, that a petition for the probate of the will of Herman Schroeder, deceased, and for the issuance to Maria Schroeder of letters testamentary thereon, has been filed in this Court, and that Monday, the 23rd day of November, A. D 1896, at 10 o'clock A. M. of said day, at the Court-room of Department No. 4 of said Court, at the Court House in the City of Oakland, in said County of Alameda, has been set for the hearing of said petition and proving said will when and where any person interested may appear and contest the same.

Dated, Oakland, Nov 11th, 1896.

FRANK C. JORDAN, Clerk.

By J. CAL EWING, Deputy Clerk.

REED & NUSBAUMER, Att'ys for Petitioner.

PROBATE NOTICE.

In the Superior Count of the County of Alameda, State of California,

In the matter of the estate of Robert Gabriel Kelly, deceased.

Notice of time set for proving will, etc:

Notice is hereby given that a petition for the probate of the will of Robert Gabriel Kelly, deceased, and for the issuance to Sarah M. Kelly of letters testamentary thereon has been filed in this court, and that Monday, the 7th day of December, A. D, 1896, at 10 o'clock A. M. of said day, at the court room of Department No. 4 of said court, at the Court House in the City of Oakland, in said County of Alameda, has been set for hearing of said petition and proving said will when and where any person interested may appear and contest the same.

Dated November 20th, A. D., 1896.

FRANK C. JORDAN Clerk.

By J. CAL EWING, Deputy Clerk.

BLAKE & HARRISON, Mills Building, San Francisco, Attorneys for Petitioner.

Notice of a General Meeting of the Stockholders of the Eagle Iron Works (Limited,)

A general meeting of all of the stockholders of the above named corporation will be held at the general office of the said corporation at the corner of Clay and Third streets in the City of Oakland, State of California, at 8 o'clock P. M. on the seventh day of December, A. D., 1896, for the purpose of removing from office all of the directors of said corporation who are now holding office as such, towit: John P. Lightbody, William D. Logan, James W. Wood, G. P. Sorey, William Nelle, Percy R Stuart, Daniel Stuart, and for the transaction of such other business as may regularly come before the meeting. New members of the Board of Directors will be elected at this meeting.

H. W. NELLE,

Secretary of the Eagle Iron Works (limited)

By order of John P. Lightbody, President of the Eagle Iron Works (limited.)

Dated Oakland, Calif., Nov. 21st, 1896.

LEGAL.

ORDINANCE NO.—An Ordinance changing and establishing the grades on East 21st street between 21st avenue and 23d avenue.

Be it ordained by the Council of the City of Oakland as follows:

SECTION I.

Whereas, The Council of the City of Oakland did, on the 8th day of September, 1896, by Resolution of Intention No. 22,434, declare its intention to change and establish the grades on East 21st street between 21st avenue and 23rd avenue, and directed the Clerk of the Council to publish for 10 days in the Oakland Tribune said Resolution of Intention, and

Whereas, Said Resolution was published for 10 days, describing the proposed changes and designating the limits within which the lots of land to be benefited should be assessed to pay any damages that might be awarded by reason of said changes, and

Whereas, No person has in any manner objected to the said changes or filed a petition asking for the appointment of Commissioners to assess the damages, if any, resulting from such changes,

Now therefore it is hereby ordered, that the grades on said street are hereby established at the points hereinafter named and at the elevations above base as hereinafter stated, in accordance with the petition filed on July 29th, 1896, of the owners of a majority of the property affected by the proposed changes of grades.

At the southeast corner of 21st avenue south return 63 60 feet.

At the southeast corner of 21st avenue east return 63.80 feet.

At the northeast corner of 21st avenue north return 64 feet.

At the northeast corner of 21st avenue east return 63.80 feet.

At 20 feet east of the eastern line of 21st avenue on the north both curbs 64.42 feet.

At 40 feet east of the eastern line of 21st avenue on the north both curbs 65.10 feet.

At 60 feet east of the eastern line of 21st avenue on the north both curbs 65.90 feet.

At 80 feet east of the eastern line of 21st avenue on the north both curbs 66.87 feet.

At 100 feet east of the eastern line of 21st avenue on the north both curbs 68.03 feet.

At 120 feet east of the eastern line of 21st avenue on the north both curbs 69.50 feet.

At the western line of 22nd avenue south curb 81.60 feet.

At the western line of 22nd avenue north curb 82.00 feet.

At the southwest corner of 22nd avenue south return 81.60 feet.

At 20 feet east of the western line of 22nd avenue north curb 83.19 feet.

At 40 feet east of the western line of 22nd avenue north curb 83.65 feet.

At 60 feet east of the western line of 22nd avenue north curb 83.93 feet.

At the southeast corner of 22nd avenue south return 82.67 feet.

At the eastern line of 22nd avenue north curb 84 feet.

At the eastern line of 22nd avenue south curb 83 feet.

At 20 feet east of the eastern line of 22nd avenue north curb 83.81 feet.

At 20 feet east of the eastern line of 22nd avenue south curb 82.81 feet.

At 40 feet east of the eastern line of 22nd avenue north curb 83.37 feet.

At 40 feet east of the eastern line of 22nd avenue south curb 82.37 feet.

At 60 feet east of the eastern line of 22nd avenue north curb 82.71 feet.

At 60 feet east of the eastern line of 22nd avenue south curb 81.71 feet.

At 80 feet east of the eastern line of 22nd avenue north curb 81.37 feet.

At 80 feet east of the eastern line of 22nd avenue south curb 80.87 feet.

At 100 feet east of the eastern line of 22nd avenue north curb 80.89 feet.

At 100 feet east of the eastern line of 22nd avenue south curb 79 89 feet.

At 120 feet east of the eastern line of 22nd avenue north curb 79.74 feet.

At 120 feet east of the eastern line of 22nd avenue south curb 78.74 feet.

At 140 feet east of the eastern line of 22nd avenue north curb 78.50 feet.

At 140 feet east of the eastern line of 22nd avenue south curb 77.50 feet.

At 40 feet west of the northwest corner of 23rd avenue north curb 60.12 feet.

At 20 feet west of the northwest corner of 23rd avenue north curb 59.09 feet.

At the northwest corner of 23rd avenue west return 58.25 feet.

At the southwest corner of 23rd avenue west return 56 feet.

The grades to be on straight lines between the points and elevations hereinabove given.

The word "return" is hereinbefore used to denote the point on the curb line at right angles to the property line at its intersection with another street.

SECTION II.

Any Ordinance or part of Ordinance in conflict herewith is hereby repealed.

SECTION III.

This Ordinance shall take effect immediately.

In Council, Oakland, Cal., Nov. 5th, 1896.

Passed to print by the following vote: Ayes—Messrs. Bassett, Brosnahan, Buckland, Dow, Heitmann, Kaufman, Manuel, Marshall, Towle and President Mott—10.

Noes—None.

Absent—Mr. Walkinson—1.

Attest: J. W. TOMPKINS, City Clerk.

Oakland, Nov. 9th, 1896.

Resolution No. 22,598 Ordering the Work.

Resolved, That the public interest and convenience require the work herein described, and the Council of the City of Oakland hereby orders the following street work to be done according to plans and specifications therefor filed by the City Engineer with the City Clerk on the 16th day of November, 1896, to-wit:

That East Nineteenth street in said city, from the sewer in Fourth avenue to a point 150 feet southeasterly from the southeastern line of Fourth avenue be sewered with an 8-inch vitrified ironstone pipe sewer and that 12 Y branches of six-inch opening be constructed thereon; also that a lamphole be constructed thereon at a point 150 feet southeasterly from the southeastern line of Fourth avenue

The Clerk of this Council is hereby directed to publish this Resolution for two days, and notice of said work inviting sealed proposals or bids for doing the work, and referring to the plans and specifications posted or on file, also for two days, both in the Oakland Tribune, a daily newspaper published and circulated in this city, hereby designated for that purpose. Said notice shall require a certified check or a bond, either as prescribed by law, and for an amount not less than ten per cent of the aggregate of the proposal. He is also directed to post said notice with plans and specifications conspicuously for five days on or near the Council Chamber door.

Adopted Nov. 16th, 1896.

Oakland, Nov. 19th, 1896.

J. W. TOMPKINS,

ORDINANCE NO —An Ordinance authorizing and directing the Board of Public Works to receive bids and purchase a steam road roller, and appropriating the sum of $4,000 for said purpose.

Be it ordained by the Council of the City of Oakland as follows:

SECTION 1.

The Board of Public Works is hereby authorized and directed to receive bids, and award contract for a steam road roller. Said roller to be of improved modern construction having spiked attachments, and weighing not less than 15 tons.

SECTION II.

The cost of said roller not to exceed the sum of $4,000, and the said sum of $4,000 is hereby appropriated for the purchase of said roller, from the general fund of 1896-97.

SECTION III.

This ordinance shall be in force on and after its approval.

In Council, Oakland, Cal., Nov. 16th, 1896.

Passed to print by the following vote: Ayes—Messrs. Bassett, Brosnahan, Buckland, Dow, Heitmann, Kaufman, Marshall, Towle and President Mott.—9.

Noes—None.

Absent— Messrs. Manuel and Walkinson —2.

Attest: J. W. TOMPKINS, City Clerk.

Oakland, Nov. 18th, 1896.

Notice of Public Work.—Notice is hereby given that on the 16th day of November, A. D. 1896, the City Council of the City of Oakland passed Resolution of Intention No. 22,556, to order the following described work and improvement to be made and done, to-wit:

That East Twenty-first street in the City of Oakland, be opened and widened between the western line of Sixteenth avenue and a line parallel with and 296.5 feet easterly at right angles from the eastern line of Thirteenth avenue as follows: That the northern line of East 21st street in the old town of San Antonio be produced to its intersection with the northern line of East 21st street in the old town of Clinton and that the southern line of East 21st street in the old town of San Antonio be produced to its intersection with a line parallel to and 296.5 feet easterly at right angles from the eastern line of 13th avenue.

And for further particulars, reference is hereby expressly made to said resolution on file in the office of the City Clerk of the City of Oakland.

Oakland, November 19th, 1896.

M. K. MILLER,

Superintendent of Streets of the City of Oakland.

LEGAL

ELECTION NOTICE

—AND—

PROCLAMATION.

Notice of election to be held within the boundaries of the proposed municipal corporation hereinafter described, on the 2nd day of December, 1896, for the purpose of determining whether said proposed municipal corporation shall become incorporated, and for the purpose of electing a Board of Trustees for said municipal corporation, to consist of five members, a Clerk, who shall be ex-officio Assessor, a Treasurer and a Marshal, who shall be ex-officio Tax and License Collector for said municipal corporation.

Whereas, By a resolution duly adopted and passed, the Board of Supervisors of the County of Alameda, State of California, on the 2nd day of November, 1896, duly called an election within the boundaries of that certain proposed municipal corporation hereinafter described, to be held therein on the 2nd day of December, 1896, for the purpose of determining whether said proposed municipal corporation shall become incorporated as a municipal corporation of the sixth class to be known as the "Town of Emeryville" under and by virtue of the provisions of an act entitled "An Act to provide for the organization, incorporation and government of municipal corporations," approved March 13th, 1883, and the amendments thereto, the same to be known as the Town of Emeryville, and for the purpose of electing a Board of Trustees to consist of five members, a Clerk, who shall be ex-officio Assessor, a Treasurer and a Marshal, who shall be ex-officio Tax and License Collector in and for said municipal corporation,

And Whereas, The boundaries of said proposed municipal corporation were established by said Board of Supervisors by virtue of said resolution last hereinbefore referred to and as hereinafter set forth,

And Whereas, By said resolution the said Board of Supervisors duly ascertained and determined the number of inhabitants residing within the boundaries of said proposed municipal corporation as hereinafter set forth, and as so established by said Board, to be sixteen hundred and eighty-eight,

And Whereas, By said resolution said Board of Supervisors ordered and directed that a notice of the election hereinbefore referred to shall be given for the purpose of determining whether said proposed municipal corporation shall become incorporated, which said notice shall particularly describe the boundaries of said municipal corporation so established as aforesaid, and shall state the name of such proposed municipal corporation to be the Town of Emeryville, and shall state the number of inhabitants so ascertained to reside therein as sixteen hundred and eighty-eight,

And Whereas, Said Board of Supervisors by said resolution directed that said notice of election shall be posted for at least two weeks prior to the said election in at least four places within said boundaries of said proposed municipal corporation,

And Whereas, Said Board of Supervisors by said resolution ordered that said notice of election shall require the voters to cast their ballots, which shall contain the words "For Incorporation" or "Against Incorporation" or words equivalent thereto, and also the names of the persons voted for to fill the various elective offices prescribed by law for such proposed municipal corporation, and hereinbefore set forth,

Now therefore be it Resolved, By the Board of Supervisors of the County of Alameda, that an election will be held within the boundaries hereinafter described in accordance with the general election laws of the State of California appertaining thereto, on the 2nd day of December, 1896, for the purpose of determining whether the said proposed municipal corporation located in the County of Alameda, State of California, shall become incorporated as a municipal corporation of the sixth class, under and by virtue of the provisions of an Act entitled "An Act to provide for the organization, incorporation and government of municipal corporations," approved March 13th, 1883, and the amendments thereto, and for the purpose of electing:

First, a Board of five Trustees;

Second, a Clerk, who shall be ex-officio Assessor;

Third, a Treasurer; and

Fourth, a Marshal, who shall be ex-officio Tax and License Collector—for said proposed municipal corporation.

Be it further Resolved, By the Board of Supervisors of the said County of Alameda, that notice be and the same is hereby given that the boundaries of said proposed municipal corporation as finally established by the Board of Supervisors of the said County of Alameda, by a resolution duly adopted and passed by said Board on the 2nd day of November, 1896, are described as follows, to-wit:

Beginning at a point on the northern boundary of the City of Oakland, one hundred and fifty feet easterly from the easterly line of San Pablo avenue measured at a right angle from said line of San Pablo avenue and running thence northerly parallel with and one hundred and fifty feet distant from said line of San Pablo avenue to a point one hundred and fifty feet easterly from the easterly line of Adeline street measured at a right angle to said line of Adeline street, thence northerly parallel to and distant one hundred and fifty feet from said line of Adeline street to Temescal Creek, thence westerly along the bed of said creek to a point seven hundred and thirty (730) feet westerly from the westerly line of San Pablo avenue measured at a right angle from said westerly line of San Pablo avenue, thence northerly along a line seven hundred and thirty (730) feet westerly from the westerly line of San Pablo avenue measured at a right angle therewith to the southern boundary line of the Town of Berkeley, thence westerly following the said southerly line of the Town of Berkeley to its intersection with the said northern boundary of the City of Oakland, thence easterly along the said northerly boundary of said City of Oakland to the place of beginning.

Be it further Resolved, By the Board of Supervisors of the said County of Alameda, that notice be and the same is hereby given that the name of said proposed municipal corporation is and shall be the "Town of Emeryville," and that said proposed municipal corporation is located in the County of Alameda, State of California, and that the number of inhabitants ascertained to reside therein by said Board of Supervisors by virtue of said resolution passed by said Board on the 2nd day of November, 1896, is sixteen hundred and eighty-eight (1,688).

Be it further Resolved, By the Board of Supervisors of the said County of Alameda, that all electors of said proposed municipal corporation residing in that certain election precinct heretofore established by said Board of Supervisors and known and designated as "Bay Precinct" in said County of Alameda be and they are hereby required to vote at said election at the polling place hereinafter designated as the polling place of said Bay Precinct.

Be it further Resolved, By the Board of Supervisors of the said County of Alameda, that all electors of said proposed municipal corporation residing in that certain election precinct heretofore established by said Board of Supervisors, and known and designated as "Temescal Precinct No. 1" in said County of Alameda, be and they are required to vote at said election at the polling place hereinafter designated as the polling place of said Temescal Precinct Number 1.

Be it further Resolved, By the Board of Supervisors of the said County of Alameda, that all electors of said proposed municipal corporation residing in that certain election precinct heretofore established by said Board of Supervisors and known and designated as "Golden Gate Precinct," in said County of Alameda, be and they are required to vote at said election at the polling place hereinafter designated as the polling place of "Golden Gate Precinct."

Be it further Resolved, By the Board of Supervisors of the said County of Alameda, that the following polling places within the boundaries of said proposed municipal corporation be and they are hereby designated as the polling places for said election, towit: The polling place of Bay Precinct in said proposed municipal corporation will be located at the one-story real estate office, west side of San Pablo avenue about eighty feet south of Park avenue.

The polling place of Golden Gate Precinct in said proposed municipal corporation will be located at Sherry Hotel at corner of Dalton avenue and Northern railway.

The polling place of Temescal Precinct Number 1 in said proposed municipal corporation will be located at that certain building formerly used as a barber-shop near corner of Thirty-sixth street and San Pablo avenue.

Be it further Resolved, By the Board of Supervisors of said County of Alameda, that the following named persons be and they are hereby appointed Inspectors of said election in Bay Precinct in said proposed municipal corporation, to-wit: H. A. Randlett and D. H. Thompson, and that the following named persons be and they are hereby appointed Judges of said election in said Bay Precinct in said proposed municipal corporation, to-wit: Peter Thiesen and J. B. Baxter, and that the following named persons be and they are hereby appointed clerks of said election in Bay Precinct in said proposed municipal corporation, to-wit: Thomas H. Murray and Fred H. Farr, and that the following named persons be and they are hereby appointed Ballot Clerks of said election in Bay Precinct in said proposed municipal corporation, to-wit: W. Andrus and C. H. Akins, the said Inspectors, Judges, Clerks and Ballot Clerks so named to conduct said election in said Bay Precinct in said proposed municipal corporation.

Be it further Resolved, By the Board of Supervisors of said County of Alameda, that the following named persons be and they are hereby appointed Inspectors of said election in Golden Gate Precinct in said proposed municipal corporation to-wit: J. F. Bohrer and James Suter, and that the following named persons be and they are hereby appointed Judges of said election in said Golden Gate Precinct in said proposed municipal corporation, to-wit: John Francis O'Connor and B. W. Alden, and that the following named persons be and they are hereby appointed Clerks of said election in Golden Gate Precinct in said proposed municipal corporation, to-wit: John J. Brennan and M. E Lawrence, and that the following named persons be and they are hereby appointed Ballot Clerks of said election in Golden Gate Precinct in said proposed municipal corporation, to-wit: G. S. Henry and John O. Niedt, the Inspectors, Judges, Clerks and Ballot Clerks so named to conduct said election in said Golden Gate Precinct in said proposed municipal corporation.

Be it further Resolved, By the Board of Supervisors of the said County of Alameda that the following named persons be and they are hereby appointed Inspectors of said election in Temescal Precinct Number 1, in said proposed municipal corporation, to-wit: Eugene J. Belrose, Jr., and Michael Casey, and that the following named persons be and they are hereby appointed Judges of said election in said Temescal Precinct Number 1 in said proposed municipal corporation, to-wit: H. Remillard and Thos. J. Bendixen, and that the following named persons be and they are hereby appointed Clerks of said election in Temescal Precinct Number 1 in said proposed municipal corporation, to-wit: Thos. Drennan and Bernard Moran, and that the following named persons be and they are hereby appointed Ballot Clerks of said election in Temescal Precinct Number 1 in said proposed municipal corporation, to-wit: Eugene J. Belrose, Sr., and John P. Rogers, the said Inspectors, Judges, Clerks and Ballot Clerks so named to conduct said election in said Temescal Precinct Number 1 in said proposed municipal corporation.

Be it further Resolved, By the Board of Supervisors of the County of Alameda, that the polls at said election must be opened at sunrise on the day of election, and are to be kept open until five o'clock in the afternoon of said day.

Be it further Resolved, By the Board of Supervisors of the said County of Alameda, that the voters voting at said election be and they are hereby required to cast ballots which shall contain the words "For Incorporation" or "Against Incorporation," or words equivalent thereto, and also the names of the persons voted for to fill the various elective offices prescribed by law for such proposed municipal corporation, to-wit:

First—Five members of a Board of Trustees.

Second—One Clerk, who shall be ex-officio Assessor.

Third—One Treasurer.

Fourth—One Marshal, who shall be ex-officio Tax and License Collector.

Be it further Resolved, By the Board of Supervisors of the said County of Alameda that this resolution and notice of election be and the same is hereby ordered to be posted for at least two weeks prior to the said election in at least four public places within said boundaries of said proposed municipal corporation hereinbefore set forth, and to be published in the "Oakland Tribune," a newspaper of general circulation, generally circulated within said proposed municipal corporation and within said County of Alameda (there being no newspaper published in said proposed municipal corporation) for at least fifteen days prior to said election.

Adopted by the following called vote, to-wit:

Ayes—Supervisors Church, Johnston, Talcott, Pelouze, Chairman Bailey—5.

(Seal.) HIRAM BAILEY,

Chairman of the Board of Supervisors of Alameda County.

Attest: FRANK C. JORDAN,

Clerk of the Board of Supervisors.

Endorsed—Filed Nov. 9, 1896.

FRANK C. JORDAN, County Clerk.

NOTICE.

State and County Taxes for the Year 1896.

STATE AND COUNTY TAXES FOR the year 1896.

To all taxpayers in the County of Alameda, State of California.

Notice is hereby given that the undersigned, Tax Collector of the County of Alameda, State of California, is in receipt of the assessment book of said County of Alameda, and that in accordance with the provisions of Section 3746 of the Political Code of the State of California.

Notice is hereby given that the assessment book for State and County taxes for the year 1896, on all property within the County of Alameda, has been received by me, and that the taxes as shown by said assessment book are now due and payable at my office in the Court House of said County of Alameda, in the City of Oakland, County of Alameda, State of California, every day (except legal holidays) during office hours, after the first Monday in October, 1896, and as follows:

The taxes on all personal property secured by real property, and one-half of the taxes on all real property in the said County of Alameda, will be due and payable on the

FIRST MONDAY IN OCTOBER, IN THE YEAR 1896

At my office in the Court House of said Alameda County, situated in the City of Oakland, in said County, every day (not a legal holiday) during office hours as fixed by law, and will be delinquent on the

LAST MONDAY IN NOVEMBER, 1896

At 6 o'clock P. M. of said day, and that unless paid prior thereto, fifteen per cent will be added to the amount thereof, and that if said one-half be not paid before the last Monday in April, 1897, five per cent will be added thereto.

And notice is further given that the remaining one-half of the taxes on all real property in said Alameda County for the year 1896 will be payable to the undersigned, Tax Collector of said Alameda County, as aforesaid, at the office of the Tax Collector, as aforesaid, on and after the first Monday in January, 1897, and will be delinquent on the

LAST MONDAY IN APRIL, 1897,

At 6 o'clock P. M. of said day, and that unless paid prior thereto, five per cent will be added to the amount thereof.

Notice is hereby further given that all taxes may be paid at the time the first installment, as herein provided, is due and payable.

And notice is hereby further given that in accordance with said Section 3746 of the Political Code of the State of California, and after the first Monday in October, 1896, all the taxes, whether first or second installment, before delinquency thereof, or, if delinquent, together with the percentage added thereto as is above set forth, may be paid to me at my office, as aforesaid, at any time during business hours as aforesaid, and after said

FIRST MONDAY IN OCTOBER, 1896,

And upon such full payment being made, full receipts for the taxes, both first and second installments, will be given in accordance with law.

Dated at Oakland, California, this 10th day of October, 1896.

JAMES B. BARBER,

Tax Collector of the County of Alameda, State of California.

PROBATE NOTICE.

In the Superior Court of the County of Alameda, State of California.

In the matter of the estate of Katharina Wolfmaier, deceased.

Notice of time set for proving will, etc.

Notice is hereby given that a petition for the probate of the will of Katharina Wolfmaier, deceased, and for the issuance to F. Mally of letters testamentary thereon has been filed in this court, and that Monday, the 30th day of November, A. D., 1896, at 10 o'clock A. M. of said day at the court room of Department No. 4 of said Court, at the Court House in the city of Oakland, in said County of Alameda, has been set for the hearing of said petition and proving said will when and where any person interested may appear and contest the same.

Dated November 18th, 1896.

FRANK C. JORDAN, Clerk.

By F. D. ADAMS, Deputy Clerk.

G. W. LANGAN, ESQ., Livermore, Cal. Attorney for Petitioner.

GOLDBERG BOWEN & CO.

are going to be busy this week — Thanksgiving you know—and in order to give as good service as possible will not have the usual special sale.

Rather not sell so many goods and make no mistakes in delivery.

All the force will be employed filling holiday orders for

truffles and chestnuts for turkey stuffing, nuts raisins figs and mince meat spices herbs brandy citron and orange peel, sweet apple cider, glace fruits, candies, German potatoes for salads, Magdeberg gurkens, Holland cucumbers, French English and American plum pudding, honey cake, bonbons for table decorations and fun; Scotch whiskies for hot-scotches, pure wines and liquors for health and pleasure, stuffed prunes imported raisins, pecans, dates, salted almonds, Parisian fruit wafers, big, fat, Norway mackerel, champagnes, fragrant cigars, Virginia hams.

Regular prices reduced:

cherries in maraschino D & G, qts, 65c
2 bot $1.25
gold dust washing powder
3-lb package 20c
Swiss cheese inside cut 30c lb,
outside cut lb 25c
Saratoga Packing Company's
prunes 5-lb box 60c
Saratoga Packing Company's
prunes 5-lb drums 65c
3 cans Eastern corn.....25c
22 cakes Babbitt's soap.....1.00
14 cakes Ivory soap.....1.00
Eagle milk can 15c
Crosse & Blackwell's Lucca oil qt 50c
French plum pudding lb 20c
Blue Lake string beans tin 10c
Owl brand seedless raisins
2 cartons 25c

432 Pine Telephone Main 1
215 Sutter " Main 111
2800 California " West 101
1075 Clay, Oakland " Main 1

FOOLED BY A RABBIT.

Councilman Watkinson's Odd Experience While Out Hunting.

The Champion Sharpshooter of the West Gets Turned Down.

Councilmen Heitmann and Watkinson and Supervisor Will Church have returned from their massacre of ducks, quail and game in general in the Los Banos country. They all did phenomenal work with the gun and have flooded the market with so much game that prices dropped 25 per cent when the local lists were put up to-day.

To Councilman Watkinson, though, is accorded the laurel wreath of the expedition.

Church and Heitmann put up a little joke on him one afternoon. They rigged up a rabbit's head and arranged it so that it would show just above some brush about 100 yards away from where Watkinson was sitting biting the ends off cartridges to keep his teeth in practice for dinner. Then they pretended to discover the animal and called Watkinson's attention to it.

Now Watkinson is very eager to get a rabbit's foot to aid him in the coming municipal campaign, so when he saw the apparently easy target he loaded his shotgun, took careful aim, closed both eyes and blazed away.

But the rabbit never moved and the strange part of the whole business to Watkinson was that it was not even scared enough to run. However he loaded again, lay down flat on the ground just like he had seen in a picture that marksmen do when taking steady aim and then once more closing his eyes gave the trigger a sharp pull.

He was bewildered when the smoke cleared away, for there the rabbit sat apparently as unconcerned as if it knew it was safe as long as Watkinson was aiming at it. Seizing one of Heitmann's gum boots for a club, Watkinson, now thoroughly excited, ran at a 9:10 gait towards the animal, being satisfied that if he could not scare it at long range he would have no trouble in doing so when within arm's reach.

And then came the climax—the discovery of the hoax. Watkinson told Church and Heitmann he was willing to put up the dinner on their return to town as long as they did not tell the story to any newspaper men; so on that basis they compromised.

Toronto has organized a "citizens' League to put down scorchers." It means business, too. Just such organizations are needed in every city. The bicycle endangers the pedestrian more than all other vehicles, when the scorcher is abroad. Bicycle clubs and the lovers of the royal sport should cordially co-operate with the people in abating the nuisance.

We draw the line at poor quality shirts, underwear, hats and furnishings. Nothing but good quality stock at our store for prices low, medium and high.

Westover's
1124 WASHINGTON

SCHOLARLY SERMONS

The Truths of Christianity Recited by Able Divines.

DR. RITCHIE ON "HOME."

He Gives Matter-of-Fact Advice to Young and Old.

"DON'T BE SLOVENLY."

Some Straight Shots at Women Who Are Careless.

Rev. Mr. Ritchie of St. Paul's Episcopal Church last night continued his series of lectures to the younger generation, but under his theme "Home" he gave some good, wholesome advice to those who have passed childhood's days. His address applied more particularly to the women than the men, but they of the congregation took it pleasantly and smiled approvingly whenever their own peculiar idiosyncracies or eccentricities were touched upon.

The word "home," said the clergyman, is Angle-Saxon in its origin. It is a plain word, but it means much to all classes and conditions of people.

The courtesies of home and of one member of a family to one another were discussed comprehensively and in a style favoring more of Emerson than Ingersoll.

"We keep our politeness too much for the stranger within our doors and not for the family whom we love," said Mr. Ritchie. "Who among us would think of being discourteous to our visitors. We see that they get the easy chair. We hasten to pick up the fallen handkerchief. We find for them the morning paper first. I fear that too many of our younger ones run for the newspaper to ascertain what Miss Jones wore at Miss Brown's party or who attended society's ball, while the parent stands by waiting for the day's news. Inquisitiveness is apt to be much indulged in by the family, a thing our good breeding tells us not to do. We say unpleasant things to one another that we would not say to some one who was our guest. What young lady in the congregation would tell her brother's friend who was breakfasting with the family that he did not look well this morning or what young man would say to his sister's friend, 'Is that a pimple coming on your nose?'

"Home is not a place to wear relics of finery. Do not come to breakfast in an old wrapper, run over slippers and your hair in curl papers. You would not do it if strangers were within your gates, and why do more for those who care but little for you than for those you love? At 3 P. M. we see a lady on the street dressed in her silks and feathers, her sealskins and diamonds. At 9 A. M., in the precincts of her own home, she is another being and as near as I can describe it looks like a feather bolster tied around the middle with a rag."

Miss Margie Gaskill and Miss Sophia Newland each sang solos, which were rendered exceptionally well.

CHILD LIFE.

Dr. Chapman on the Importance of Watching the Young.

Rev. Dr. Chapman's morning sermon was entitled "Life's Beautiful Morning," his text Luke 1:16—"What manner of children shall this be?"

Three reasons were urged for an interest in childhood.

"First—Because it is a peculiarly impressible age. It offers the least resistance to influence from without; as the molten metal runs easily into the mold prepared for it.

"Second—Because children soon become men and women. Their feet are already on the threshold, their hands upon the doorlatch, and, before we realize it, they will stand by our side full grown. Indeed the condition of society today—educational and social—are such as greatly to hasten this process.

"Third—Because the future is theirs. The boy is father to the man; the man will be what the boy is. It takes an acorn to make the oak, and a stalwart manhood is the outgrowth of a particular type of boyhood and no other.

"More vitally important, then, than the question, "what kind of a man will he make," is this, what manner of child shall the baby be."

The question is important to the child, having in mind its achievements; to the family which must share in its success or failure; to the state of which it will soon be a citizen, anyhap a ruler. (The President in 1930 is a boy of today), and whether he shall be a champion of liberty and virtue or a foe to humanity depends upon what manner of child he is. Upon this, too, depends the church of the future.

"On the other hand, what the children of the present generation shall be is to be determined by the State, i. e., its educational and political influences; the church as a spiritual force, and above all, by the family, i. e., the home influence."

A DESERVED REWARD.

Rev. Dr. Coyle's Salary to Be Increased $1000 Per Annum.

The trustees of the First Presbyterian Church at an informal meeting, have decided that Dr. Coyle's agreeing to remain pastor of the church in spite of flattering inducements from an Indianapolis church, should not go unrecognized. The trustees therefore decided to voluntarily increase Dr. Coyle's salary and at the annual meeting in April he will receive an additional remuneration of $1,000 per annum. Dr. Coyle will also be granted an assistant and Rev. John Rea, who has been assisting in the Sunday school work, will be regularly elected assistant pastor.

Dr. Coyle is now in Mexico spending his vacation, but will return by the first Sunday in December.

AN ARDENT ALTRURIAN.

Pastor Payne Resigns His Pulpit to Go to Editing.

Rev. E. B. Payne, the pastor of the First Unitarian Church of Berkeley, has resigned his charge and has expressed his intention of becoming the editor of a sociologic magazine. Mr. Payne is an altruriun and was the founder of the Altrurian colony at Santa Rosa, which recently disbanded. Mr. Payne was the editor of the colony's paper, and was enthusiastic in his peculiar social beliefs. He has received an offer from an Eastern publishing company to edit an Altrurian magazine, and negotiations are now pending.

Dr. Wendte Challenged.

Rev. Edwards Davis has indirectly challenged Rev. C. W. Wendte of the First Unitarian Church to a debate on the merits of the respective creeds of the Christian and Unitarian churches. In his sermon last evening, the poet-preacher declared that Unitarianism is Christless.

ENDED WITH A FEAST.

The Reliance Football Men Wind Up Their Season.

The Reliance football team was again beaten Saturday afternoon, this time by the Olympic Club. Both teams played well, but Reliance was outplayed in every quarter. Olympic scored early in the first half and after that there was no scoring done. For Reliance Oliver, Wells, La Cunha, Barnett and Arlett carried off the honors. The whole team played determined football and tried hard to overcome the superiority of the Olympics. The score stood 6 to 0.

In the evening, after the game, the Reliance boys were tendered a complimentary banquet at Tortoni's. The menu was elaborate and after the inner man had been satisfied a general good time followed. Phil Remillard acted as master of ceremonies and nearly all the boys were called upon to respond to toasts.

Among those present were: Ed Wells, Al La Cunha, Phil Remillard, Ed Vinzent, Howard Shinn, George Gross, Harry Platt, Ernest Doesch, J. Arlett, J. Sherrard, J. McHugh, A. H. Burnett, A. Arlett, F. Carter, George Lehner, Cal Ewing, Harry Walton, James Lanyon, George Newcomb, George Middlemas, Will Sexton, James Nelson, Felton Taylor and Frank Graham.

MRS. FINE RECOVERING.

A Well-Known East Oaklander on the Road to Health.

Mrs. Dr. Fine of East Oakland, who has been seriously ill, is slowly recovering. She is improving gradually, and her complete restoration to health is merely a question of time. Her sickness has been the cause of considerable anxiety to many, as Mrs. Fine is one of the most popular women in Oakland. She has lived in East Oakland for a number of years and has been prominently identified with many social and charitable enterprises.

A Carnival of Nations.

The ladies of various Alameda Churches including the Congregational, Methodist, Episcopal and Presbyterian, are arranging to give a carnival of nations in Armory Hall, Alameda, on the afternoons and evenings of December 10th, 11th and 12th. The Eighth avenue M. E. Church of this city will also join in the entertainment. The proceeds of the carnival will be donated to the Alameda County Boys' Brigade to pay its indebtedness. A programme has been arranged for every evening that the Carnival continues.

A ROMANCE OF RUSSIA.

Manager Thall Has a Fine Attraction at the Macdonough.

Della Fox and Her Sparkling Troupe to Be Here Next Thursday.

"Darkest Russia," which for four seasons has met with such success will be at the Macdonough Theatre to-night and to-morrow.

It pictures in a stirring manner every phase of Russian life and the various methods by which the Czar holds his subjects in subjection. The story is told by cheerful and crisp dialogue and a broad vein of bright comedy runs through it all. The play has been given a most elaborate setting, the scope offering an unbounded field for scenic effect, of which the management have lavishly taken advantage.

The entire scenery and smallest accesory is carried. The costumes are beautiful, accurate and picturesque. The company is composed of artists of high ability and in every way far better than any which Manager Ellis has heretofore brought together, and all of the twenty speaking characters are strong. Two particularly are bright and cheerful, Septimus Cobb, the American Colonel from Kentucky, and the Baroness von Rhineberg, a dashing young German widow. Both of these creations are happy ones, their wit, repartee and humor throw a light of merriment over a play which in every way is powerful and interesting.

DELLA FOX.

The management of the Macdonough Theatre will present to patrons on Thursday, Nov. 26th, Miss Della Fox and her large comic opera company in two of her most successful operas, entitled "Fleur de Lis" and "Little Trooper." "Fleur de Lis" is said to be stronger than "The Little Trooper," which was received with considerable favor last season. Miss Fox is also reported to have a stronger part in this opera. The libretto is from the French of Chivot and Dinn. The words and lyrics are by J. Cheever Goodwin. The music is by William Furst. The scenes are laid in St. Cloude, France, during the era of Louis XIV. Sale of seats opens to-morrow at 9 a. m.

FANNY ZEISSLER COMING.

Manager Thall has arranged for the appearance of Fanny Bloomfield Zeissler, for Thursday evening, Dec. 3rd.

Negotiations are now pending with the management of the Macdonough Theatre and Helen Beach Yaw for her appearance at the Macdonough.

Soon Reprieved.

Mrs. Hattie Bell attempted to commit suicide Saturday night by swallowing a bottle of creosote. She immediately repented and rushed into Bowman's drug store, at the corner of Ninth and Broadway, where she told her tale. Dr. F. Kuckein was in the drug store at the time and he used the stomach pump on her, after which she was taken to the Receiving Hospital, and later to her home in Lorin. Mrs. Bell had been carousing around town with several companions.

Chaikemel Lacour, the French statesman, who died a few days ago, used to tell a story about Schopenhauer, the German philosopher, whom he greatly admired. He had an appointment with him one day at a Frankfort hotel, and found him just finishing dinner at the table d-hote. There were several officers at the table, and in front of Schopenhauer lay a gold piece. He said to the Frenchman, as he arose and put the coin into his pocket, "I have had this gold piece on the table every evening for a month, having made up my mind to give it to the poor the first time these officers here spoke on some other topic at table besides promotion, horses or women. I have the money still."

Thin Children

ONE SATISFACTION in giving Scott's Emulsion to children is they never object to it. The fact is they soon become fond of it. Another satisfaction is because it will make them plump and give them growth and prosperity. It should be given to all children who are too thin, or too pale.

We have a book telling you more on the subject. Sent free for the asking.

SCOTT & BOWNE, New York.

A SUIT SWINDLE.

Oaklanders Duped by an Old-Time Confidence Game.

IT WAS WELL PLAYED.

Collections Regularly Made, but No Clothes Given.

THE DUPES ARE ANGRY.

A Recourse to the Law Will Probably Now Result.

There is a sweetly confiding lot of people in this world and Oakland in particular, who occasionly are duped by slick operators, through alluring inducements. Just now there happens to be quite a number wondering how it was that they have such a well-developed bump of confidence in human kind and they are figuring on the innumerable things they could buy with the coin which has left their pockets never again to return.

The trouble all originated in an unassuming and apparently "good thing" suit club, which was one of the features of a supposed corporation, styled the "American Clothing Company." The scheme as unfolded by the solicitors was certainly one which appeared on the surface to be good. Large numbers of subscribers were of course necessary and they were obtained.

The idea was for each to pay either fifty cents or one dollar a week into the institution and when the amount of $10 had been credited up a $20 suit of clothes, overcoat or other wearing apparel, could be obtained. The payments however, were to continue until the total sum had been made up.

The American Clothing Company was supposed to be responsible for all moneys paid in and according to the solicitors the firm was composed principally of L. B. Porter & Pursinger, though few of the subscribers know who or what the alleged company was.

Much money was paid in, but about the time that the first member was ready to receive his suit, there was a change which disconcerted the supporters

It was just one week ago that the word was sent along the line in a round-about way, to the effect that the "American Clothing Company" was non est. No legal records showed that the company had dissolved or that it had gone into insolvency, though the collectors stated that another firm, the "Empire Clothing Company had taken the organization's business.

This left the original subscribers out of pocket, the amount they had paid in and as a consequence caused a general hunt for the heads of the concern. All kinds of offers were made to keep them quiet though no one denied the fact that the money paid in was lost beyond any peradventure of a doubt.

One of the clothing firms were mentioned as willing to take the credits and when the full amount was paid would give some kind of a suit in return.

"The Empire Clothing Company" promised a like inducement, but the full amount of the contract was to be paid before anything was forthcoming.

Now the solicitors and collectors have ceased to come around. The money paid in on the original agreement is lost. The subscribers are mad and are ready to prosecute the originators for embezzlement, if the charge will stick. Failing in that, a suit may be brought to recover the money already put in.

As some of the members of the club are among the legal fraternity, the outcome may be of decided interest. At any rate the workings of suit clubs will be exposed and the "good things" on this side of the bay, will join San Francisco's host of dupes to make things warm for those who have got away with their money.

TOPICS FOR THE TOWN.

Many Oakland Matters up Before the Board of Trade.

An Address in Favor of Home Markets and Local Products

A meeting of the directors of the Oakland Board of Trade was held in Exposition Hall last week. H. O. Trowbridge, the vice president, presided, while Secretary Craigie Sharp looked after the minutes. The following directors were present: J. Tyrrell, M. J. Keller, G. B. M. Gray, H. C. Taft and Albert Kayser.

Mrs. Cunningham of Livermore, who organized the League of Progress in that city, made an address in favor of home markets and factories. Her recommendations were endorsed by the Board, and the following committee was appointed to cooperate with Mrs. Cunningham in the establishment of a permanent exhibit of the products of the county: J. W. Nelson, Craigie Sharpe, A. D. Pryal, J. Tyrrell and H. O. Trowbridge.

Lyman Bridges, C. K. Clark, Dr. D. D. Crowley, S. J. Bunce, C. S. Chamberlain, H. De Briegs, John Slavich, A. R. Exler, Spiars & Wellt, R. W. Edwards, A. L. McPherson, J. Hirshberg, E. L. Marshall, Dr. Pierce, Dr. A. L. McPherson, W. Smith, A. and M. Schlueter, Frank Perera, J. W. Lynch, D. Magnes, A. Jacobs & Co., G. A. J. Davis, D. Hyman, Abrahamson Bros., G. A. Taylor, F. E. Evans, Dames & Dorsaz, Collins Bros. and P. A. Lamping were elected members of the Board of Trade.

Bills to the extent of $106.25 were then allowed.

A letter from M. H. De Young was read, in which he requested contributions from Alameda County for the Memorial Museum at Golden Gate Park.

A request was also read from the Pacific Coast Poultry and Pigeon Association for financial aid for the poultry exhibition, which is to be held in this city next January.

A letter was read from the Santa Cruz Board of Trade in regard to organizing an association for the purpose of advertising Central California.

E. C. Sessions, chairman of the Committee on Parks, reported progress.

Col. Bridges, consulting engineer, reported that he had secured the act of the State of Illinois and the ordinances of the City of Chicago pertaining to parks. His report was filed and the meeting adjourned.

Substitution

the fraud of the day.

See you get Carter's,

Ask for Carter's,

Insist and demand

Carter's Little Liver Pills.

MUCH MOURNED.

A Host of Sorrowing Friends at George Baker's Funeral.

There was a large gathering of sorrowful friends and brother lodgemen at Masonic temple yesterday afternoon when the Native Sons and the Masons performed the last sad rites over the body of their dead brother, George Baker. He was born in Oakland, and he lived here all his life, and his funeral attested to the esteem in which he was held.

The hall was draped with trappings of woe, while the casket in which the body reposed, was buried beneath the floral tributes. The Masonic quartette sang a solemn ode and Worshipful Master E. N. Hart read the Masonic burial service. Most of the friends followed the cortege to the grave, where further services were held.

The pall bearers were chosen from the deceased's best friends in life and consisted of Frank Barnett, T. Filber, F. Hammerly, Sol Rodgers, E. Lafferty, G. White, H. Dixon and W. Parrish.

THANKSGIVING TIME.

The Charitable Called Upon to Assist the Needy.

Churches Undertake the Work of Relief for the Day.

In order that the poor and hungry may enjoy Thanksgiving, the churches have asked for donations to be distributed. The Brooklyn Presbyterian Church of East Oakland in answer to a request of the pastor, has provisions enough to feed several families Thanksgiving day.

The Episcopal and Catholic churches will hold appropriate services on that date.

The business department of St. Mary's College will hold a special celebration in honor of Thanksgiving.

Oakland lodge No. 171, B. P. O. E., will have a Thanksgiving dinner with San Francisco lodge No. 3 on Tuesday evening. The various other lodges and clubs have arranged special programme for Thanksgiving night.

The charitable organization will make an effort to reach all the poor and needy on Thursday. The inmates of the City Prison and County Jail will be gladdened by a hearty old-fashioned Thanksgiving dinner.

The city officials will also have an eye to feeding the hungry on Thursday.

TACKLED A BIG JOB.

Larcenists Who Landed Many Tons of Railroad Iron.

One of Them Is to Be Charged With a Prior Conviction.

Holmes and Erickson, the men who were arrested last Saturday afternoon on the charge of stealing several tons of railroad iron had a preliminary hearing before Judge Lawrence this afternoon. Holmes, the colored man, charged with petty larceny with a prior conviction which means that he will be sentenced for felony. He seems to have a penchant to steal railroad material. He was convicted sometime ago of stealing rails from the Oakland Consolidated Street Railroad Company at the corner of Fortieth and Adeline streets. He was discovered in the act of taking the rails, late one night by a lady who happened to be looking out of the house at the time. He was convicted in the Police Court and served ninety days in the City Jail.

So far as known, the charge against Erickson is the first that has been filed against him. He will be disposed of on the charge of petty larceny.

Both Holmes and Erickson were also to have been charged with cruelty to animals but that charge will not be pressed because, this morning, the evidence was removed by the killing of the horse upon which it is alleged the cruelty had been practiced.

The animal in question was the one which Holmes and Erickson were driving when they were arrested. It was in a wretched and loathsome condition from sores and yet the drivers were urging the beast at a pace which was inhumane in the extreme.

The condition of the horse was brought to the attention of Mrs. Sanford of the Humane Society. She informed Poundmaster Weitzel of the fact. Mr. Weitzel sought the animal where it had been housed Saturday last by Constable Quinlan and killed it.

The iron and fish plates which Holmes and Erickson unlawfully appropriated were taken from the gravel bed of the Southern Pacific near Fruitvale avenue.

NOTES AND EXCERPTS.

Here are three fresh stories of the young Queen of Holland, illustrative of her outspoken frankness. When she was told of the atrocities of the Duke of Alva and of the cruel policy of the Spanish Kings toward her country, she became indignant and exclaimed: "I am very angry, and after that the King of Spain must never expect that I shall invite him to my court." She speaks out, and fears no one. Her frankness has sometimes caused her to regret her words. For instance, on one occasion she was sitting to the painter Josselin de Jonge, when she exclaimed to her mother in French: "Mother, this everlasting painter will bore me to death!" After a few moments the painter stopped, and in the best of French said: "That will do for today." When asked by the Prince of Wales during her recent visit to England, how she liked the English people, she replied that she was astonished at their being so nice and amiable. "I should never have thought it from the specimens I have seen in Holland," a remark that is said to have amused the Prince greatly.

Out of 343,267 immigrants who have reached our shores the past year 2,023 were sent back as lacking in the qualities of good citizens. The government will be wise to use even greater care in the future. Uncle Sam is not hankering after "the refuse population" of Europe. He could more easily spare some of "the refuse" already on hand.

"I haven't any peace of mind at all," said Mr. Lastly, "since my good wife got the bicycle craze." "She wants to ride, does she?" "No. She wants me to ride. She says she believes that a man who is out at night is as safe as she is confronted with the responsibility of getting a bicycle back home as if he has signed the pledge.—Washington Star.

CARTER'S LITTLE LIVER PILLS

SICK HEADACHE

Positively cured by these Little Pills.

They also relieve Distress from Dyspepsia, Indigestion and Too Hearty Eating. A perfect remedy for Dizziness, Nausea, Drowsiness, Bad Taste in the Mouth, Coated Tongue Pain in the Side, TORPID LIVER. They Regulate the Bowels. Purely Vegetable.

Small Pill. Small Dose. Small Price.

OVERCOATS

The story in brief is this: Every style, every length, every material you want, extra sizes, special fits, for boys, for men, from $3 to $25, and a perfect fit or we will not sell you the coat. We cannot afford to let misfits leave the store.

"THE NOVELTY"

CHAS. J. HEESEMAN,
Successor to C. & A. Nordhausen,
N. W. Cor. Eleventh & Broadway

Cheapest, Because the Best

GAIL BORDEN EAGLE BRAND

CONDENSED MILK

Send for that little book, "Infant Health" great value to mothers. Sent free.

N. Y. Condensed Milk Co.
71 Hudson Street, New York

20 Years in Europe and Australia.

ONE OF The Most Successful

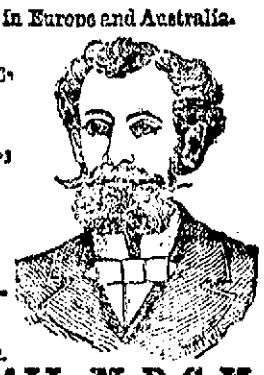

Catarrh, Lung AND Throat Specialists

In the West.

T. D. HALL, M. D. C. M.

Permanently located at
866 Broadway, Cor. Seventh St., Oakland, Cal.

LADIES—I am always ready to assist you. No disease peculiar to your delicate organism is beyond my sure control. Regulating Medicines Warranted Quick, Safe and Sure.

THROAT—Catarrhal sore throat, acute and chronic pharyngitis, enlarged tonsils and palate, hoarseness, loss of voice, thick phlegm in the throat, which causes hawking.

HEART—Valvular diseases, weak and fatty heart, dropsy and rheumatism of heart, languid circulation.

STOMACH—Catarrh and ulceration, atonic and acid dyspepsia, indigestion, pain and fullness after meals, heartburn, waterbrash and difficulty of swallowing.

RUPTURE—Piles, fistula, varicocele, hydrocele, and swellings and tenderness quickly cured.

PRIVATE DISEASES OF MEN a special study and practice for many years—over 1000 cases treated yearly. Recent cases of PRIVATE DISEASES cured in a few hours. Ulcers, tumors, blotches on the face or body cured without giving mercury or other poisons.

All diseases of the Liver, Kidneys, Eye, Ear and Skin, Rheumatism, Ulcers, Hair Falling, Bone Pains, Gonorrhoea, Gleet, Stricture, Syphilis, Brain Softening, Youthful Errors, etc.

Dr. T. D. Hall's Reinvigorator.

A Most Wonderful Cure for Nervous Debility, Wasting Away, Impotency, Losses, and all weaknesses arising from errors of youth and excesses.

$2.00 per bottle, 3 bottles $5.00.

DR. T. D. HALL'S Medical and Surgical Institute
855 BROADWAY, OAKLAND.
Hours: 10 to 12, 2 to 5, 7 to 9. Consultation Free.

Some Restaurants advertise good cooking; so do we. No restaurants advertise "best in the market" —except ours.

The Arlington Hotel Restaurant
Northeast Corner
Washington and 9th Sts.

Notice Inviting Street Work Proposals.—Pursuant to statute and to Resolution No. 22,693 of the Council of the City of Oakland, adopted November 16th, 1896, directing this notice, the undersigned invites and will receive at his office in the City Hall, up to 5 o'clock P. M. of the 30th day of November, 1896, sealed proposals or bids for the following street work, to be done according to the plans and specifications posted and on file and adopted by said Council Nov. 16th, 1896, to-wit:

That East Nineteenth street in said city, from the sewer in Fourth avenue to a point 150 feet southeasterly from the southeastern line of Fourth avenue, be sewered with an 8-inch vitrified fromstone pipe sewer and that 12 Y branches of six-inch opening be constructed thereon; also that a lamphole be constructed thereon at a point 100 feet southeasterly from the southeastern line of Fourth avenue.

Bidders must file with each proposal or bid either a check, payable to the order of the Mayor of said city, certified by a responsible bank, for an amount which shall be not less than ten per cent of the aggregate of the proposal, or give a bond for said amount; and so payable, signed by the bidder and by two sureties, who shall justify before any officer, competent to administer an oath, in double the said amount, and over and above all statutory exemptions.

Office of the City Clerk of the City of Oakland, City Hall, Nov. 23rd, 1896.

J. W. TOMPKINS, City Clerk.

It's Dollars To Doughnuts
That the Merchant who doesn't Advertise won't be successful.

Oakland Tribune.

The Man Who Knows Everything
That is going on in Oakland is a reader of the TRIBUNE—You can bet on that.

VOL. XXXXII. OAKLAND, CALIFORNIA, MONDAY EVENING, NOVEMBER 23, 1896. NO. 121.

EXTRA!

RESCUED FROM THE RIGGING.

Amidst an Exciting Scene the Shipwrecked Sailors Are Taken From the San Benito.

FOR SIXTEEN HOURS THEY CLUNG TO THE ROPES.

They Were Famished, Cold and Helpless When the Welcome Relief Arrived.

The steel screw steamship San Benito, the property of the Pacific Improvement Company, was wrecked on the coast, near Point Arena, at 1 o'clock yesterday morning. Four men were drowned and others badly injured. The vessel broke in two almost immediately after striking and wreckage is strewn along the shore for miles.

By Associated Press to The Tribune.

POINT ARENA, Cal., Nov. 23.—With a howling storm of pouring rain and amid a boiling sea the rescuing steamer Weeott today got a boat with great difficulty and at great risk to the wrecked steamer San Benito, which went ashore early Sunday morning.

After several hours of hard work during which the occupants of the rescuing boat were at imminent risk of capsizing and drowning, the rescuers managed to make the wreck and rescued the surviving members of the crew who were still clinging to the wrecked steamer.

All those still on board the wreck were taken off and transferred to the steamer Weeott.

There were twenty-three of the crew still remaining on the wreck and the lives of all were saved.

After being taken to the Weeott they were again transferred to the steamer Point Arena, and taken to Mendocino, while the steamer Weeott proceeded to Eureka.

The names of the rescued men cannot be procured until the men are landed.

Of the total crew of forty-three men, thirty-five were saved and eight drowned while trying to effect a landing in the surf in small boats.

The wrecked steamer remains in the same position as last night, but she will undoubtedly prove a total loss.

THE RESCUE.

How the Shipwrecked Men Were Taken From the Rigging.

By Associated Press to The Tribune.

POINT ARENA, Cal., Nov. 23.—The steamers Point Arena and Weeott stayed by the wrecked San Benito all night.

Just at daylight a boat from the Weeott succeeded in rescuing ten men and the Point Arena thirteen.

All were put on the Point Arena and taken to Mendocino.

There are now on the Point Arena 29 men from the wreck, including the captain.

Six men reached the shore in safety, leaving nineteen missing.

The beach is being searched for bodies, but none are found yet.

Several life preservers were washed ashore.

The steamer Alcazar set her boat adrift yesterday in hopes that the people ashore could render assistance. The boat was secured all right, but the sea was too rough to do anything.

The Alcazar left the scene at 3 o'clock this morning.

A gun from the Weeott fired to shoot lines from the shore to the wreck.

The men were clinging in the rigging all night, making sixteen hours exposure without food or water, and the spray washing over them.

The men were almost helpless from cold, but are all right now.

They will be taken to San Francisco on the next trip of the Point Arena.

OAKLANDERS ABOARD.

A Number of Those on the Wreck Have Residences Here.

Chief Officer Richard Zolling of the San Benito is a resident of Oakland, having lived for several months at 560 Caledonia avenue with his wife and children.

Captain Zolling was born in Germany forty-two years ago. He is rather an undersized man, being but 5 feet 2 inches in height.

A call at his house this morning elicited nothing new. Mrs. Zolling's mother was in charge, the former being almost prostrated by grief, and unable to see any one. The uncertainty, said the mother, has been more than Mrs. Zolling could bear. The family had heard nothing of the wreck until this morning upon reading in the morning papers an account of the wreck of the ill-fated San Benito. Since then they have been eagerly watching and waiting for some news of the husband and father. Every peal of the door bell the family thinks is announcing that a messenger has arrived from the scene of the wreck, but each time they have been disappointed. At first Mrs. Zolling bore up, but as hour after hour went by and no word came she gradually succumbed to grief and anxiety. The two children, a girl of 8 and a little boy of 6, are too young to realize what is troubling their mother.

Frank Dean, one of the waiter boys of the San Benito, resides with his parents at the corner of Chestnut and Pacific avenue, Alameda. He is 19 years old and had been in poor health for a couple of years. On the advice of his physician he decided to go to sea for the benefit of his health. This was his second trip. Dean is a nephew of L. L. M. Salsbury, the notary public, of 902 Broadway, this city. He was born in Oakland and was a student of the Oakland High School. The Deans moved to Alameda just two years ago this month.

William Smith, captain of the San Benito, resides in Berkeley. He was placed in command when Captain Colville was discharged as a result of a similar accident in almost the same place. He has been connected with several unlucky ships, but this is the first accident that can be scored against him. He was master of the British ship Bernard Castle, but had left her before she was lost on Race Rock. He was third officer of the steamer Wellington, and master of the San Mateo just prior to his being placed in command of the San Benito.

James MacMenamie, who has been for a number of years an assistant engineer of the San Benito, had a narrow escape from being on her this trip. Shortly before she left on her last trip, MacMenamie decided to take a southern trip instead, and shipped on a steamer for Panama. While in Oakland MacMenamie lives at the corner of Eighth and Brush streets, with his daughter and her husband, Chas. Hart, a Tribune pressman.

THE WRECKED SHIP.

A Few Facts About the History of the San Benito.

The San Benito was a three-masted steamer of the ordinary style and was built in Glasgow by Hamilton & Co. in 1884. She was 350 feet long, with a 42-foot beam, and had a net tonnage of 2811 tons. She could carry 5000 tons. She was first launched as the Kimberley under the British flag, and plied as a freighter between Europe and New York. She was wrecked in 1886 near New York, and her hulk was purchased by C. P. Huntington for $600. It was raised and rebuilt at Newport News.

She was then brought to this coast and chartered to the Pacific Improvement Company. Since that time she has been engaged in supplying the Southern Pacific Company with coal from the Colvin Hill mine, on Puget Sound. She has made 140 round trips. She carried a crew of 42 men. She generally docked at Long wharf.

THOSE ON BOARD.

A List of the Officers and Crew of the Steamer.

The records of the Pacific Improvement Company show the crew of the San Benito to be as follows:

Captain William Smith.
First officer, R. Zolling.
Second officer, J. Swan.
Third officer, C. Vile.
Chief engineer, Irving W. Ward.
First assistant engineer, O. W. Scott.
Second assistant engineer, C. Condon.
Third assistant engineer, T. Cleary.
Carpenter, G. F. Nelson.
Water tender, J. Ward.
Water tender, W. H. Jeffs,
Water tender, J. McKeon.
Storekeeper, W. Sloan.
Fireman, J. McDade.
Fireman, B. Fahey,
Fireman, E. Fahey.
Fireman, M. Pendergast.
Fireman, G. Christopher.
Fireman, J. Reilly.
Fireman, H. Jackson.
Fireman, J. Walsh.
Coalpasser, C. Brown.
Coalpasser, N. Leyva.
Coalpasser, W. Sheehan.
Coalpasser, N. Fitzgerald.
Coalpasser, M. Fernandez.
Coalpasser, M. Kelly.
Sailor, A. White.
Sailor, G. Johnson.
Sailor, C. Blanberg.
Sailor, C. Jansen.
Sailor, J. Perry.
Sailor, J. Benson.
Sailor, J. A. Barclay.
Sailor, O. Semens.
Sailor, N. Nilson.
Sailor, H. Fehm.
Sailor, T. E. Foster.
Chief cook, J. W. Wilson.
Second cook, J. J. Wilson.
Waiter, J. Sheeran.
Waiter, C. Meyers.
Waiter, F. Dean.

The drowned as far as known are as follows:

John Sherman, mess boy.

W. E. Condon, married, second assistant engineer.

O. W. Scott, married, first assistant engineer.

Michael Pendergast, coalpasser.

SURE OF A SESSION.

McKinley Will Issue an Extra Call Soon After Inauguration.

By Associated Press to The Tribune.

NEW YORK, Nov. 23.—The Mail and Express today says: "There is going to be an extra session of Congress called within twenty days after the inauguration of President elect McKinley.

"This information comes from Canton today in a positive, direct way, and its reliability cannot be questioned.

"It is the opinion of the President-elect that no revenue legislation can be accomplished this winter, and though the newspaper dispatches disagree regarding his attitude toward the present agitation for the Dingley bill, there is substantial authority for the statement that McKinley is averse to raising expectation as to its enactment, which, in his judgment, cannot be realized.

"He fears the business community would become demoralized should the bill be passed by the House again, only to be laid aside by the Senate, and does not share Senator Sherman's opinion that the measure can pass the Senate before the reorganization of that body on March 4th."

FRED GRANT IN LINE.

He Is on the Lists as a Possible Secretary of War.

By Associated Press to The Tribune.

CLEVELAND, Nov. 23.—Next week National Chairman Hanna will go to Washington to make arrangements for the ceremonies in connection with the inauguration of President-elect McKinley.

It is the intention to make the occasion so far as numbers are concerned, one of the greatest events of the kind that has ever taken place.

The attendance from Ohio alone will be nearly double that of any previous inauguration.

Col. Fred Grant went to Canton today for the purpose, he stated, of paying his respects to the President-elect. In an interview, Col. Grant said he was aware that his name had been mentioned as a possible Secretary of War. "I don't deny I would like to be tendered the place," he added.

A BIG FAILURE.

One of the Leading Firms in Detroit Is in Distress.

By Associated Press to The Tribune.

DETROIT, Nov. 23.—Mably & Co., one of the leading retail clothing firms in the city, this morning filed a chattel mortgage for $150,000 to the Union Trust Company, as trustee for the creditors. A blanket mortgage covering the entire stock was also made to the Union Trust.

Judge Donovan appointed the Union Trust Company receiver to carry on the business in accordance with the chattel mortgage.

The indebtedness is a little less than $400,000.

FLOATING IN THE AIR.

The Mysterious Bark Is Seen by Many Reputable Oaklanders.

ALL THE STORIES COINCIDE.

It Was Plainly Visible About 7 O'clock Last Night.

MANY RUMORS ARE AFLOAT.

Attorney Collins' Story Is Believed by His Friends.

That a huge airship has been hovering over Oakland for the last few nights has in the minds of many been conclusively proven. A number of persons whose integrity is unquestionable have seen the strange navigator of the air and this number includes many whose skepticism has been pronounced.

Last evening at about 7:30 o'clock, the passengers on an Alameda car were startled by the sight of a brilliant stream of light high in the heavens off in the direction of Haywards. The passengers distinctly saw the outlines of an airship and watched its manouvers high in the skies.

The ship resembles a huge bird in its outlines and seemed to rise and fall in its course. A light streamed from the head of the ship, throwing a white stream of light for several hundred yards.

As the outlines of the airship were plainly discerned. The passengers in the street car became greatly excited. The phenomenon had first been noted by a man who had been idly watching the heavens. As soon as he perceived the light he attracted the attention of the other passengers and all intensely interested, watched the peculiar machine as it made its way through the skies. It was high in the heavens and appeared to be of huge size. When first seen it seemed to be floating over San Leandro. It moved rapidly, going at least twenty miles an hour. It shot across the skies in the northwest, then turned quickly and disappeared in the direction of Haywards.

Not only was the airship seen by the passengers, but many other residents of this city distinctly saw the brilliant light and the huge bird-like body floating in mid-air. None of the spectators were acquainted with each other and yet their stories are startlingly similar, agreeing as to time, direction of the airship and description. These facts leave little doubt in the minds of many people that a successful airship has been invented and is navigating the heavens.

Miss Wilson, a daughter of Captain Wilson of the police force, and her friend, Miss Hunter, are among those who viewed the strange sight. The two friends accompanied another young lady to the street car about 7 P. M. yesterday, when their attention was attracted by the peculiar light in the skies. The huge bird-like body from which the light emanated was clearly visible and both young ladies are positive that it was an airship. It followed the same course as described by the passengers on the Alameda car.

Other Oaklanders bear similar testimony. Officer Carson was startled by the strange sight and his story is not to be shaken by scoffers. His experience was like others.

Attorney A. A. Moore told a Tribune reporter this morning that Attorney George D. Collins of Alameda informed him (Moore) two days ago that a successful airship had been invented and that the inventor was a client of Collins. The story of its aerial navigations was a fact, he declared, and the public would learn more concerning it in a few days.

A clerk in Attorney Collins' office corroborated this statement and also said that it was a fact that the airship has been navigating the heavens above Oakland, Haywards and vicinity. He furthermore added that the airship left last evening for Los Angeles. This will account for its manoeuvres last evening when it was seen hovering in the northwest.

As all the persons relating the accounts of the airship are reputable persons, a general belief in the story is gaining ground.

The inventor's attorney, George D. Collins, withholds his client's name at present. The machine is run by compressed air and generates its own electricity for the powerful arc light. Further particulars in regard to the invention Mr. Collins declines to give at present.

THROWS A DAMPER.

What Attorney Collins Say Regarding the Inventor.

Special to the Tribune.

SAN FRANCISCO, Nov. 23.—Attorney Collins, who figures in the air-ship mystery, was interviewed by a Tribune reporter this afternoon with regard to his connection with the affair.

He was somewhat put out by the statements which were made in some of the morning papers and declared that many which were attributed to him were false.

"I have never seen the air-ship in my life," he said, and I know very little about it. A very wealthy acquaintance of mine called on me about a week ago and asked me to draw up papers for a practical patent on an air-ship. I believe him to be thoroughly sane, and listened with interest as he discussed the apparatus. However, from his description I could not draw up the papers without first having a personal knowledge from a model. He left me and promised to return to-day with a model to show me. So far he has not appeared."

The attorney refused to give any names whatever, or enter into the details of the supposed invention. He said the matter was as much a mystery to him as to many others.

Up to a late hour the inventor failed to materialize with his model.

SEEKING THE PATENT.

Inquiry Is Made Among the Various Attorneys at Washington.

By Associated Press to The Tribune.

WASHINGTON, Nov. 23.—At the Patent Office today nothing could be learned of an application for a patent on the flying machine alleged to be making successful flights in the neighborhood of Sacramento.

The rules of the office forbid any disclosure of names of applicants or the character of inventions for which they seek protection.

Inquiry among the patent attorneys known to control the Pacific Coast business, failed to disclose any knowledge of the alleged success in aeronautics.

Professor Langley, of the Smithsonian Institution, who has experimented scientifically for some time to demonstrate the best methods of solving the question of aerial navigation, excused himself from discussing the matter. His manner indicated plainly that he gave little credence to the Sacramento reports.

HEARD FROM GOMEZ.

Encouraging News Received by the Junta in New York.

By Associated Press to The Tribune.

NEW YORK, Nov. 23.—The protracted silence of Commander-in-chief Maximo Gomez, of the Cuban army, which caused considerable anxiety among the Cubans, has at last been broken.

The Junta has received a communication from him, coming from Las Villas, Santa Clara Province.

Gomez says he has 35,000 well-equipped men and intends to proceed to Havana Province.

On account of the condition of the roads it took his force 12 hours to pass a certain point.

Gomez adds that he and his men are in good health.

He has every hope of victory.

THE CUBAN CONFLICT.

Insurgents Use Dynamite on a Train With Deadly Effect.

By Associated Press to The Tribune.

HAVANA, Nov. 23.—At the approaching public trial of Luis Someillan, the American citizen long imprisoned on charge of conspiracy, rebellion, etc., counsel for the defense will demand acquittal upon the conclusions arrived at by the public prosecutor, when he asked that life sentence be imposed upon the prisoner.

The insurgents dynamited an exploring train near Cardenas, Matazanas, derailing the engine and upsetting and burning the cars. The passenger train which followed it was fired upon. A lady and five gendarmes and firemen were wounded.

RAN FOR CONGRESS.

Now an Assistant United States Attorney Has to Resign.

By Associated Press to The Tribune.

WASHINGTON, Nov. 23.—Marcus A. Smith, Assistant United States Attorney for the District of Arizona, who was a candidate for Delegate to Congress on the Democratic ticket, has resigned.

When Attorney General Harmon announced the rule against officers of the department running for office, Smith, being in the interior, could not be reached promptly.

When notified, he forwarded his resignation.

STOLE SOME DIAMONDS.

A Sneak Thief's Daring Work in a Cincinnati Store.

By Associated Press to The Tribune.

CINCINNATI, Nov. 23.—A stranger today stole a tray of diamonds from Clemens O'Skamp's store at Vine street.

Being closely pursued, he dodged into an adjoining building, where he left his overcoat and the diamonds in the wash room and escaped.

The diamonds were worth $6,000.

New Bicycle Records.

By Associated Press to The Tribune.

DENVER, Nov. 23.—Sager & Swanbrough rode a ten miles, flying start, unpaced, on a tandem at D. W. C. Park to-day in 10:37, lowering the professional record ten seconds. Watts and Smith rode two-thirds of a mile in 1:17, a mile in 1:59 2-5, and two miles in 4:12 3-5, establishing new amateur records.

The Wheat Market.

By Associated Press to The Tribune.

SAN FRANCISCO, Nov. 23.—Wheat very dull; May, 152¾. Barley quiet; May, 92¾.

CHICAGO, Nov. 23.—Wheat, November, 77¾; December, 78¾. Corn, November, 23¾@23¾; December, 23¾@23¾. Oats, November, 18½; December, 18¾.

France and Russia.

By Associated Press to The Tribune.

PARIS, Nov. 23.—Lapeix announces that the text of a treaty signed in Paris by President Faure and the Czar will be published shortly.

Why do we money-back tea?
To get you to try it.
Schilling's Best— your grocer sells it; and, if you don't like it, returns your money in full.
A Schilling & Company
San Francisco

THE TEST IS DECRIED

An Advance Report Made to the Tuberculin Matter.

MANY REASONS ARE GIVEN.

The Legislature to Consider the Great Dairy Fight.

GOVERNOR BUDD NOTIFIED.

Epitome of the Situation by the State Bureau.

The supporters of the tuberculin test for dairy cows have been trying to have municipal ordinances passed throughout the State in support of their theory. These have not been generally obtained, so the forthcoming Legislature has been looked to to establish a State law which will compel the test.

However, from present indications, it seems that they are doomed to disappointment, for the report of the State Dairy Bureau to the Governor of California, which will be read before the Legislature, does not favor the idea.

The extract bearing on the case is as follows:

"The probabilities and danger of tuberculosis being transmitted, by the milk from tuberculous cows, to the human race is now receiving careful consideration by the health authorities in many States. The experimental stations and the Bureau of Animal Industry at Washington are experimenting and studying this disease. There seems to be no doubt that steps should be taken and authority given to some State official to make a general inspection of dairy cows, and also of the sanitary condition of dairies and creameries furnishing butter and milk to the people of this State. We do not think that any radical course should be taken until this disease is better known, and some general action is taken by State authority to eradicate the disease. In our opinion a great deal of good can be accomplished by looking into the sanitary condition of dairies and creameries, as it is better to go slow and confine the inspection to aggravated cases where there can be no doubt of the existence of this disease, and until this is done the wholesale slaughter of our dairy herds should not be permitted."

The members of the State Bureau are L. Tomasini, Thomas Hunt Sr. and George W. Burbank.

IN MEMORIAM.

Prominent New Jersey People at the Dedication of a Monument.

By Associated Press to The Tribune.

CHATTANOOGA, Tenn., Nov. 23.—A party of distinguished citizens from New Jersey arrived today to attend the dedication of the monument erected at Orchard Knob to the New Jersey troops who fought in the battles of Chickamauga, Chattanooga and Missionary Ridge.

John S. Toffey of the New Jersey Commission, acted as master of ceremonies.

Francis Child, chairman of the New Jersey Commission, read the report, and the monument was formally transferred to the Government.

Gen. J. S. Fullerton, chairman of the National Commission, accepted the monument on behalf of the Secretary of War.

Eloquent speeches were made by Col. Stocks and Gen. Mindel of New Jersey and Hon. Clay H. Evans of this city.

THE PRINCE CALLING.

He Pays a Visit to the Duke and Duchess of Marlborough.

By Associated Press to The Tribune.

WOODSTOCK, Eng., Nov. 23.—Woodstock and Blenheim were en fete today, in honor of the visit of the Prince of Wales to the Duke and Duchess of Marlborough.

The decorations were general.

Elaborate arrangements have been made for shooting parties during the week and a state dinner every night.

Spain Complains.

By Associated Press to The Tribune.

MADRID, Nov. 23.—The Spanish Minister at Washington, De Lome, has been instructed to complain strongly of the flag incident at Newcastle, Del., Wednesday last, when young men in the armory of Company H, State militia, tore down the Spanish flag and set fire to it.

A Bank Fails.

By Associated Press to The Tribune.

WASHINGTON, Nov. 23.—The Comptroller of Currency has received information of the failure of the Dakota National Bank at Sioux Falls, S. D. It has a capital of $50,000 and at the last report a surplus of $50,000. The liabilities are $230,000 exclusive of stock.

GOOD WAGONS—GOOD MANAGEMEN.

They are two characteristics of the Whitney Express and Transfer Co. The Company has 35 wagons—the strongest, best and largest, and as to good management Mr. W. L. Achard is popular, well-liked, courteous and obliging. Ring up Main 12, when you want to move.

NOTICE.

A. JACOBS & CO.,

The Leading Hatters & Tailors of 958-960 Washington Street are selling an All Wool Pair of Pants for $4.50. Call and see them.

CROWDING CORPSES.

Mission Cemetery Said to Be Overstocked With the Dead.

PROTESTS AGAINST RE-OPENING

Supervisors Continue the Hearing for Two Weeks.

BOXES ASKED FOR BUGS.

The Webster Street Bridge Matter Bobs Up Again.

The Board of Supervisors met in regular session this morning, and all the members were present.

There were no applications for relief, and this called forth an expression of surprise from Supervisor Church, who declared that in his knowledge this was the first time no one had appeared for aid.

Supervisor Church, who was appointed as a committee with power to have the repairs made on the Court House, reported that he had let the contract to Ingler & Atkinson for $212. Other bids had been received in sums of $240 and $225. The action was approved by the Board.

LIQUOR LICENSES.

Applications for liquor permits were made by B. McDermott, Piedmont; Richard Hughes, Shell Mound; Raymond Fanites, and Alfred Py, Sunol.

The Judiciary Committee reported favorably on the following applications: John Brannon, Piedmont; C. A. Renner, Fruitvale; C. and G. Meyer, Elmhurst, and Ralph & Hardy, Alvarado.

Judge J. J. Scrivener of San Francisco addressed the Board regarding the Mission Cemetery. He wanted the hearing laid over to some future date. The cemetery, he declared, was large enough to bury 1,490 bodies in graves 8x6 feet in size. He declared that from a careful estimate up to 1889 6,945 bodies had been interred, and since then many more were placed beneath the sod.

"Why," he said, "that little piece of ground is a perfect charnel house. You cannot, so I am informed, dig a grave anywhere without turning up the bones of the dead. It has been a frequent occurrence in the past, and I do not think the continuance should be allowed.

"Some time ago Mr. Gallegos donated five acres of ground for a new burial place. Now in this little cemetery, which they desire to reopen, I am certain that bodies are buried three or four deep."

Judge Scrivener asked a continuance until some future date, when he would be prepared to present the case thoroughly.

The matter was set for 11 o'clock on the morning of December 7th, and at that time all interested persons will be present.

Supervisor Johnston offered a resolution to the effect that a grader be purchased for Piedmont and Claremont Districts at a cost not to exceed $325. This was unanimously carried.

Rule four was suspended, and Cotton Brothers' bill for $4,675 was allowed. It is for the construction of a bridge which has been accepted.

William Barry, Horticultural Commissioner, made a requisition for 300 wooden boxes about 2¼ inches in diameter and 1¾ inches deep, not to cost more than 1½ cents each.

The requisition was granted. Mr. Baury wants the boxes for fruit bugs, which he contemplates shipping to farmers.

HOSPITAL IMPLEMENTS.

Ives Scoville offered the Board a washing machine for $500, a new engine for $475, a large wringer for $100, and agreed to furnish all shafting to put it in working order for $225. This was referred to the chairman of the Hospital Committee, for the Hospital is where the machines may be needed.

The following county prisoners were granted credits: W. J. Hall, so that his term would expire November 29th instead of December 14th; I. J. Anderson, November 30th instead of December 15th; A. Livingston, November 27th instead of February 24th, and Charles Heath, December 2d instead of January 1st.

Supervisor Bailey reported that the Committee of the Whole has visited the Bell ranch bridge, but had come to no definite conclusion.

Supervisor Johnston announced that if the bridge was boarded up as requested, the water might wash it away entirely. He believed the bridge was all right as it was, and that by boarding it up it would merely save some private property.

Supervisors Talcott and Pelouze agreed that the bridge was all right as it was. Supervisor Bailey moved that no action be taken, and this was the order.

The viewers' report of the road asked for in Oakland Township as an extension of Green street was received and ordered filed. A hearing was set for December 14th at 11 o'clock. The damage in opening the road will be $600 to Annie Ayden.

The petition of Judge Ellsworth for a couple of gas tips was unanimously allowed.

A resolution was adopted accepting the report of the viewers on the proposed road at Sunol. The new highway was ordered opened to public travel at once.

THAT BRIDGE AGAIN.

Supervisor Johnston then brought up the question of the estuary bridges.

"I have been informed," he said, "that the Southern Pacific Railroad Company has had plans sent on to Washington for a new bridge over the estuary to take the place of the present ones for the use of their trains. These plans, I am told, have been sent back to Col. Suter for his approval and adoption.

"I believe we ought to act in conjunction and have but one bridge, or else after the railroad gets through we will have to attend to the Webster street bridge alone."

The matter was referred to the Committee of the Whole for further consideration and was at once taken up in executive session.

The Committee of the Whole concluded its work shortly before noon, and the District Attorney was requested to communicate with the railroad authorities and Col. Suter to ascertain what was being done with regard to the estuary bridge.

The contract for the additional work on the Sausal Creek bridge, which was let to Bassett Brothers, was signed, and then the Board adjourned until next Monday morning at 10 o'clock.

3 NO'S
NO ALUM
NO AMMONIA
NO STARCH
NOTHING BUT PURE CREAM OF TARTAR AND SODA
Monarch Baking Powder
All Grocers Sell It.
Made in Oakland.
Pound Cans 25c. Half Pound 15c.

A GOOD MANAGER.

L. C. Morehouse Makes a Sale for the Rose Estate.

L. C. Morehouse of San Leandro, executor of the estate of the late Jason A. Rose of Pleasanton in this county, made a report to Judge Frick this morning in the Superior Court touching an important sale of land belonging to the estate in Fresno County. The property referred to comprises 1,078 acres, which lie along Kings River in that county. The amount received for the land was $44,500. The proposed sale had been announced for some time previously to the final disposition of the property, and was accomplished only after great execution and the display of business ability on the part of Mr. Morehouse. Owing to the hard times, Mr. Morehouse knew it would be almost impossible to get a ready purchaser by means of advertisements, so he went around among moneyed men and from certain of them obtained a pledge that they would purchase the property. The notice of sale was then given in the advertisement. The amount received Mr. Morehouse said he thought was reasonable and would nearly pay off three mortgages on the ranch, with accrued interest for several years.

The sale was confirmed by Judge Frick.

AFTER MANY YEARS.

William Davis and His Wife Found They Cannot Agree.

The divorce case of Anastacia Elizabeth Davis vs. William Davis occupied the attention of Judge Ogden this morning in the hearing of a motion for counsel fees. The parties to the suit have been married for more than thirty years, and have a number of grown up children. The plaintiff was allowed $250 as counsel fees and $100 for necessary expenses.

A restraining order heretofore granted was amended so as to allow the defendant to draw $500 from the Bank of Wells, Fargo & Co.

MALETON'S SISTER WINS.

Mrs. Verheyn to Receive All Allowed Her in the First Will.

The Codicil Set Aside and a Contest is Thus Averted.

This morning in Judge Greene's Court when the probate of the will of Henry Maleton was called, the matter of proving the will was proceeded with and an order was made admitting the instrument to probate and that letters testamentary issue to the widow.

The probate of the will and codicil had been postponed for some weeks as Mrs. Margaret Verheyen of New York City, a sister of the deceased, threatened to contest the codicil to the will. The will which was made in the early part of the year made provision for her, but a codicil made the day before the death revoked the provision in the will and left her nothing under it.

Messrs. Adolph Bruenn and Albert Jeffreys entered an appearance as attorneys for Mrs. Verheyen and prepared for a contest on behalf of their client. As the result of their efforts, an offer of compromise was made and was accepted by which Mrs. Verheyen received a round sum in cash to release her claims and allow the will and codicil to go to probate.

The ordinary proceedings in the estate, which is valued at about $20,000, will now take place.

Maleton was a saloon keeper at the corner of Twenty-second and San Pablo avenue. He died from cancer and had been ill for some time prior to his death. He made his will on the 22nd of last June. At that time, he was unable to sign his name to the instrument. On the day before he died when he revoked the provision regarding his sister in the will, he was unable to do more than make his mark beneath the revocation.

As the will stood under the codicil, the beneficiaries were a nephew, Charles Maleton, who receives $1,000; another nephew, Edward $1,000; a brother, E. Maleton, Sr., $100 and the residue goes to the widow.

Maleton's illness has been the occasion of one strange case in the Superior Court and other cases on the same subject may follow. The suit disposed of was brought by Dr. Marten of San Francisco. He claimed that he had been engaged by Mrs. Maleton to treat her husband and that he had so prolonged his life that the husband was enabled to make a will in behalf of the widow. This suit was disposed of before Maleton died and was thrown out of court by Judge Ellsworth. Marten is in jail in San Francisco now and it is said that when he gets out he will sue Maleton's estate for a share of the property as a recompense for the services which he is alleged to have bestowed on Maleton before his death.

HORSE STEALING.

Winter Work of Thieves Begins in a Promising Manner.

The winter season of horse stealing opened last night with the disappearance of Capt. Thomas' black colt and English dog cart.

The owner of the rig lives in Berkeley and last evening drove to Lorin to make a call on Capt. Bennett of Tenth street. The horse was hitched to a post in front of the house about 7 o'clock. About 9 o'clock it was gone.

The matter has been reported to all the officers, but they have been unable as yet to find any clue. The rainfall during the night obliterated the wheel tracks, so it is not even known in which direction the thieves drove.

THE PARDEE ESTATE.

The Widow of the Deceased Doctor Allowed $800 Per Month.

The application for the probate of the will of the late Dr. E. H. Pardee in the Superior Court this morning went over for one week and Dr. George C. Pardee was appointed special administrator. He will collect the rent and care for the income of the estate. The widow of the deceased, Mrs. Dr. E. H. Pardee, was granted a monthly allowance of $800.

The Godfrey Case.

Mrs. James Godfrey, who, it is claimed, was beaten by her daughter-in-law, Mrs. Ida Godfrey, and the daughter's nurse, Mrs. Maud Payne, is still unable to leave her bed. The cases against the two last named women were called today in the Police Court, but went over until the 30th to be again set.

FOUGHT IN THE STREET

A Pitched Battle in the Resident Part of Cleveland.

MANY SEVERELY INJURED.

The Combatants Used Clubs and Knives During the Fray.

POLICE CAME TOO LATE.

Hospitals Were Kept Busy Attending to the Injured.

By Associated Press to The Tribune.

CLEVELAND, Ohio, Nov. 23.—Almost the entire population of Franklin avenue hill, composed largely of Slavs and Hungarians, with the exception of women and babies, engaged in a fight last night.

It was the bloodiest battle of the year around the river front and the Columbus street districts.

Fully forty men were from start to finish engaged in the terrible encounter.

At least twenty persons were more or less seriously injured.

Following are the only ones whose names could be learned:

Sylvester Carter, age 60; five cuts in the back and six cuts in the head; probably die.

James Carter, age 25, four cuts on head, will recover.

John Sprends, age 33, clubbed on head; will recover.

Joseph Sprends, age 19, clubbed on back and head; not seriously injured.

William Malloy, age 24, cut in back and head repeatedly; may die.

Adam Shierman, age 33, Michael Zebeck, age 30, Anton Ballask, age 21, clubbed; not seriously hurt.

John Kusshler, age 24, not seriously hurt.

The fight started on the street between James Carter and John Sprends, over a trivial matter.

Carter jostled Sprends in passing which led to angry words and later to a fight.

Other men upon the scene among whom were kin of both combatants, and within a few minutes there was a throng of fighting and cursing men armed with knives and clubs, which were used with bloody effect.

When the police arrived many of the participants of the battle fled but a number who were unconscious or too badly injured to escape, were taken to the police station.

Others were removed in ambulances to the hospital.

It is said there is a broken head today in nearly every house on the hill.

NO DATE ON THE WILL.

Question as to the Validity of J. H. Jacobson's Bequest.

Existence of the Testament Is Borne Out by a Diary.

An interesting point is to be determined by Judge Frick in the matter of the probate of the last will and testament of the late James H. Jacobson, well known in this city as being interested in shipping and mining interests.

The will was offered for probate this morning by Attorney Yule, the petitioner being a daughter of the deceased.

Mr. Yule, in offering the will, said that it was written on a piece of paper in the handwriting of the decedent, and that it disposed of all the property of the deceased. It bore, however, no date, and there was no means of determining when the document had been written, save a diary of the deceased.

Mr. Yule said he had not as yet satisfied himself that the omission of a date endangered the validity of the instrument.

Judge Frick seemed to feel that it did.

Mr. Yule said, however, that he had not yet looked up the matter and that is was a question which could be disposed of later. He would simply now undertake to prove the will, such as it was, leaving the matter of validity to be determined later.

By way of proving the will Mr. Yule handed the court a leaf from the diary of Mr. Jacobson, made while the decedent was on his last trip to Alaska, which was taken shortly before his death.

On that page of the diary Mr. Jacobson set forth that as he was about to go on a trip to Alaska it was advisable that he should make note of his doings in the event of some untoward act happening to him. He so set forth that, as a means of providing for the distribution of his property in the event of his death, he had made a will which would be found among his papers.

Mr. Yule said that the diary would be used to prove the existence of a will. The sheet of paper which was branded as Mr. Jacobson's will, Mr. Yule said, bore all the characteristics referred to in the diary.

Judge Frick said that the diary might be used as suggested and the question of the validity of the will would be determined later.

Jacobson had an undivided interest in five ships and a mine in El Dorado County.

A Fine New Home.

It will suit you. Open for inspection. Parlor 18x20, wood work all enameled; white and gold mantel. Lower hall 11x24, redwood and Spanish cedar. Dining room 15x18, all finished in oak; fine side board with full front bevel plate glass; large oak mantel. The above rooms are all beautifully tinted and frescoed. Large kitchen. Five bed rooms 14x15 each, all finished in white wood and richly tinted. Upper hall 12x17. Bath room with walls and ceiling completely enameled; rolled rim porcelain bath tub. Large cement basement, with furnace, and register to every room. Incandescent wires, etc. Plate glass windows throughout. Will sell cheap. Excellent neighborhood. Close to business. Lot 34x143. Call and investigate.

G. B. M. GRAY,
463 Ninth Street

TAKEN TO THE GRAVE.

Mourners Assemble at the Funeral of Mrs. Bon.

The little Church of the Sacred Heart in Temescal today held a sorrowing concourse of friends who gathered to pay their last sad tribute to Mrs. J. B. Bon. She had lived in Temescal for many years and her death is a loss to the community. She was ever foremost in charitable matters, and her kind, unostentatious disposition gained for her a host of friends.

She was a native of Cuba and sixty-six years of age at the time of her death. Two children survive to mourn her loss. Her only son Charles A. Bon is well known in business, political and social circles on both sides of the bay. Her daughter is the widow of A. G. Chauche.

After the services at the church at which solemn requiem mass was celebrated, all that was mortal of the well beloved woman was taken to St. Mary's Cemetery for interment.

WHERE IS WILLIE?

A Home Is Found But Now the Lad Is Missing.

A home has been found for young Willie Cox, but William cannot be found for the home.

When the 11 year old lad was picked up on the water front about two weeks ago by a policeman, he made every one think that his cup of happiness would be overflowingly full if he only had a home. He did have one in Denver, he said, but connected with it was a stepfather, cruelty and neglect, so he ran away.

Mrs. Prescott of the Children's Society took an interest in his case. She found him temporary shelter with Mrs. Smith of East Oakland, and today succeeded in making final preparations for him to go to live with Farmer James Rutherford of Contra Costa County. Then Willie was looked for, but could not be found, and the ladies are looking yet.

THANKSGIVING PAY.

Arrangements to Be Made for the City Officials.

The municipal clerks will receive their November pay before Thanksgiving. The Council at tonight's meeting will pass the necessary resolution.

A matter of some importance which will also come up is the appointing of three new officers on the police force. At present there are not enough men to patrol the streets all night, and the city is unguarded between the hours of 4 and 6 A. M. This fact is known to crooks and consequently they do most of their work in the early morning with little fear of interruption. The money for the extra men has been provided in the tax levy.

THE MAYOR APPOINTS.

Such Is the Impression About the Police Court Clerk.

Ex-Mayor Chapman has given an opinion that the Mayor has the power to appoint the Clerk of the Police Court. Mayor Davie said this morning that he had never investigated the point nor considered whether or not he should name a successor to the present incumbent, T. M. Crawford. Many attorneys today examined the matter and expressed the belief that Mr. Chapman's stand is correct.

STEWART-LITTLEFIELD.

A Happy Ceremony to Take Place Here This Evening.

The wedding of Frank H. Stewart and Miss Lydia N. Littlefield takes place this evening at the residence of the bride, 254 East Seventeenth street. Rev. Dr. Ritchie will tie the knot, but the marriage will be a quiet affair, owing to the illness of the bride's mother.

The groom is a well-known resident of East Oakland and is connected with the firm of M. Y. Stewart & Co. Miss Littlefield is the daughter of Deputy United States Marshal J. A. Littlefield.

SAY SHE'S SANE.

Many Witnesses Testify in Mrs. Susie Martin's Case.

By Associated Press to The Tribune.

SAN FRANCISCO, Nov. 23.—The prosecution concluded its case today against Mrs. Susie Martin, charged with insanity, who shot and killed her husband.

Several witnesses testified that Mrs. Martin was now sane.

The verdict is not expected till tomorrow.

NOT FILED.

Judge McKenna Has Not Yet Acted About the Railroad Commission.

Special to the Tribune.

SAN FRANCISCO, Nov. 23.—The expected decision as to the legality of the Railroad Commission was not filed today by Judge McKenna as expected.

The Pumping Plant Completed.

The Board of Supervisors visited the new pumping plant between Livermore and Pleasanton, Saturday and saw the apparatus given a practical test. The capacity of the pump and engine is 3,000 gallons per hour, so that there will be an abundant supply for the whole district.

The Concert Postponed.

Owing to the inclemency of the weather, the concert which was to have been given by the Misses Goodsell this evening in Reed Hall has been postponed for one week. It will take place Monday evening, November 30th, at the same place, and the original programme will be carried out.

Morrill's Funeral.

The funeral of Simon S. Morrill, who died Saturday in Berkeley, will be held to-morrow from the undertaker's parlors. The deceased was a native of New Hampshire, aged sixty-one years.

A Heavy Assessment.

Judge Frick has allowed Fanny B. Ainsworth and Harry B. Ainsworth, executrix and executor respectively of the estate of the late John C. Ainsworth, to pay $10,000 as assessment on 2,500 shares of capital stock of the Redondo Railway Company.

Bernardo's Estate.

John G. Mattes, Jr., J. J. Santos and H. C. Gregory have appraised the estate of the late Joaquin Jose Bernardo of Washington Township at $3,600.

A BUTCHER INDEED.

Stories of Savagery About Captain General Weyler.

PEASANTS ARE MASSACRED.

Houses Are Raided and the Unhappy Inmates Killed.

NOTES OF THE CAMPAIGN.

Guerilla Forces Are Now Cooperating With Maceo.

By Associated Press to The Tribune.

NEW YORK, Nov. 23.—The World this morning publishes the following correspondence from Santiago, Cuba, under date of November 12th:

There is a reign of terror in Guantanamo. Every night pacificos are taken from their homes, conducted to the outskirts of the town and there butchered. More than sixty offensive citizens have been murdered in that way since the middle of October.

Generals Linares and Cara del Rey, with 2,000 men, were defeated November 10th by Mendoza and Freire at Barracoa, near Dos Caminos. The Spanish fled, leaving many killed and wounded, among the latter a colonel.

The wounded, including the colonel, were cared for by some women living near. When the Spaniards afterwards returned from Dos Caminos to get their wounded, they arrested and shamefully treated the women.

On the 9th, Spanish Commander Andanez, with a large column, was defeated by Rebel Leader Torres near the wharf of Banes (Holguin), where there is a fort. The rebels laid a wire cable across the harbor entrance, so when the gunboat Vincente Tanez went to protect the Spanish column she could not get in. She retired in a shower of bullets after losing two men killed.

The Spanish column again fought the insurgents on its return in Loma de Los Angeles, and suffered considerable loss.

Commander Garridos' guerillas and regulars were defeated on the 10th by Brigadier Bonne. Garridos was severely wounded.

Almost the entire force of guerillas joined the rebels.

Gen. Weyler's order to send firemen to the field has produced a result just contrary to his expectation. Of the 300 colored firemen who left Havana for Pinar del Rio November 7th, ninety have joined the rebels at the first chance.

A selection of 150 firemen of Santiago were ordered to be ready to take the field yesterday. Forty disappeared the night before last, taking their arms and ammunition. They had joined the rebel force of Col. Vega.

In Manzanillo, twenty-five firemen, with a lieutenant, did likewise as soon as they got the order to be ready for service.

ELECTION EXPENSES.

Statements Filed by Assemblyman-Elect North and Judge Allen.

According to the showing of the auditing committee of Hart H. North, representative-elect from the Fifteenth Assembly District, it cost Mr. North nothing to get elected at the last election.

His committee consisted of C. B. Morgan, W. H. Quinn, H. Ellason, G. S. Meredith and F. M. Phelps.

They have filed a statement with the County Clerk to the effect that, as Mr. North's auditing committee, they received no money directly or indirectly subscribed for the use of Mr. North as a candidate and that they expended no money in his interest directly or indirectly.

JUDGE ALLEN'S BILLS.

Phil M. Walsh, Rod Church, George F. Neice, Marston Campbell and Frank W. Bilger, auditing committee of Judge J. J. Allen, have filed their report of the judge's expenditure during the late campaign. The amount of money received and expended by them in the judge's behalf was $25, which was used in aiding the Republican County Central Committee in holding public meetings.

TO DANCE TONIGHT.

Loie Fuller Will Appear at the California Theater.

The California Theater will be packed tonight by a decidedly fashionable audience. La Loie Fuller will make her first appearance in San Francisco. The celebrated dancer will give the most entrancing and bewildering of her wonderful dances tonight. She will wave her 500 yards of white silk skirts until they form a huge lily, a vision exquisite in the pure, delicate beauty of its outlines. Clad in a gauzy gown, she will give the famous firmament dance, with its beautiful effect of stars, sunset, sunrise and ending in the startlingly realistic fire dance.

Miss Fuller will be supported by an excellent musical organization, including the Treble Clef Quartette; Bernard Mollenhauer, violinist; Mr. and Mrs. Tobin, trombone artists, and Chas. F. Graber's Banjo, Mandolin and Guitar Club.

Miss Fuller will appear at three evening performances and a matinee Wednesday.

STOLE OVER $100,000.

The Defalcations of Cashier Hoffer Footed Up.

By Associated Press to The Tribune.

LEBANON, Pa., Nov. 23.—The amount of the defalcation of Cashier John H. Hoffer, of the First National Bank, will reach $100,000 or more.

Sunday Hoffer sent out for General Gobin, director of the bank, and made a clean breast.

The directors are able to make good the loss so the depositors will not suffer.

Hoffer was a heavy speculator in real estate.

An Accidental Shooting.

The Coroner is today at Newark holding the inquest on unfortunate Matthew Peterson, who was accidentally shot Saturday by his friend, H. Kiehl. Both parties are from San Francisco.

The Rainfall.

During the past twenty-four hours, 1.68 inches of rain have fallen, making this the heaviest rainfall of the season. Since Saturday which marked the commencement of the rain, 2.18 inches of water have fallen. This makes the total rainfall since the early September rain, 6.89 inches which is about the average rate of this time of the year.

Earl Russell's Case.

By Associated Press to The Tribune.

LONDON, Nov. 23.—Hearing of the suit for libel brought by Earl Russell against his mother-in-law, Lady Scott, and John Cockerton, engineer; Frederick, groom and William Aylott, valet, was begun today at the old Bailey. The defendants pleaded not guilty, and also justification.

The Marshal Libel Case.

The preliminary examination of editor E. L. Marshal of the Alameda Times-Gram, charged with criminal libel, is being heard this afternoon before Judge Morris.

Will Wind Up.

L. C. Morehouse, executor of the will for the Rose estate, is about to place the property at Pleasanton on the market. He announces his intention of cleaning up the affairs of the estate forthwith.

Death of Milo B. Stevens.

By Associated Press to The Tribune.

CLEVELAND, Ohio, Nov. 23.—Milo B. Stevens, one of the best known pension attorneys in the United States, died to-day, aged 58.

A Big Breakdown.

By Associated Press to The Tribune.

LONDON, Nov. 23.—The failure is announced of Webster & Benny, warehousemen. The liabilities are estimated at $900,000; assets, $600,000.

BORN.

LUTGEN—In Berkeley, November 20, 1896, to the wife of C. J. Lutgen, a daughter.

DIED.

RUNK—In this city, November 21, 1896, Mrs. Lydia C. Runk, a native of Youngstown, Canada, aged 74 years, 9 months and 10 days.

BON—In Temescal, November 21, 1896, Maria Augusta de la Luz Bon, a native of Havana, Cuba, aged 66 years.

MORRILL—In Berkeley, November 21, 1896, Simon S. Morrill, a native of New Hampshire, aged 61 years, 11 months and 10 days.

HIEGEL—At the German Altenheim, Fruitvale, November 21, 1896, Mrs. Johanna Hiegel, a native of Germany, aged 73 years.

FISHER—At County Infirmary, November 22, 1896, Henry Fisher, a native of Pennsylvania, aged 51 years.

ROSE—At County Infirmary, November 22, 1896, Antonio Rose, a native of Portugal, aged 40 years.

KATLESON—At County Infirmary, November 21, 1896, George Katleson, a native of Germany, aged 88 years.

Mother's Mush is healthful.

Look twice before you buy. Genuine "Cracker Jack" has the big R's on the package. It costs no more. See that you get it.

ATTACHMENT AUCTION SALE

On Tuesday, November 24th, at 11 A. M., at 1754 Seventh St., West Oakland, Point Station, Oakland.

All the well kept furniture and household goods of the above elegant seven room residence, comprising part of parlor upholstery, two oak bedroom sets, two walnut bedroom sets, fine extension table and chairs, rockers, carpets throughout the house, fine kitchen range, crockery, glassware, lace curtains, etc., etc. Also one hardwood carpenter bench, one high arm sewing machine, nearly new. Terms cash. Sale absolute.

J. L. LYON & SON,
Auctioneers.

C. W. Kinsey, Dealer in Fine New and Second-Hand Furniture, Carpets, Ranges, Etc.,

"Modern" furniture bought or exchanged. Auction sales on premises. Call and see us. 462-464 Thirteenth street.

Bay City Flour pleases families.

Mother's Mush—Try it.

Bay City Flour—absolutely pure.

Sleep, sound and refreshing, is the reward for those who use London mixed tea — a combination of choicest Japan, China and Indian teas, scientifically blended, producing the acme of perfection in tea. You can taste and feel but not describe the state of repose felt by a beverage thus blended. Prepared and sold only at 50c per lb., or 5 lbs. for $2.25, by

New York Tea Co.
259 Broadway
1063 Washington
Tel. Main 318.

A cough is often the danger signal of serious trouble. Dr. Parker's Sure Cough Cure answers the signal—cures the cough.

Sold by all Druggists—25c. Money refunded if desired.

TO LATE FOR CLASSIFICATION

NICELY FURNISHED rooms for housekeeping. Apply 621 Fifteenth st., near Jefferson.

FOUND—At cor. Eighth and Harrison sts., a large key. Owner may have same by calling at this office and paying for this ad.

PALMER—In this city, November 21, 1896, to the wife of W. S. Palmer, a daughter.

LOST—Black pony, white hind feet, white star on forehead. Return to 1269 Eleventh avenue.

TRIBUNE CLASSIFIED.

RATES FOR TRANSIENT CLASSIFIED
One cent per word for one insertion.
Two Cents per word for 3 insertions.
Two and one-half cents per word for 6 insertions.
Rate per line, one month..........50 cents

SITUATIONS WANTED.
Half a Cent per word for one insertion.
One cent per word for three insertions.
Two Cents per word for 6 insertions.
Tribune Publishing Company
W. E. DARGIE, President.

C. A. DOYLE, Advertising Manager.

BUSINESS PERSONALS.

NOTICE—If you are sick of living at restaurants, you can get a nice home cooked meal by lady cook for 20c Brunswick Hotel cor Ninth and Washington sts. Lunch at 12 noon. Dinner at 5 P M.

$135 AVERAGE weekly profits made by our system of "Turf Speculation" on the San Francisco winter races Investments of $20 and upwards handled. Send for particulars and proofs, Rose & Co, Mills Building, San Francisco, Cal

TO WHOM IT MAY CONCERN—I hereby give notice that my wife, Mrs Lulu Carson, on the 19th day of November, 1896, without cause, left and deserted my bed and board and that I will not pay any debt or debts contracted or incurred by her after this date
Dated November 20, 1896.
WM L. CARSON.

WOOD DEALERS, ATTENTION—Parties using wood in carload lots will find it to their advantage to correspond with me before placing their orders H. L. Middleton, Boulder Creek, Santa Cruz Co, Cal.

MISS A. E WEST, in connection with dress making parties, will open a branch department for misses and children, latest styles and first class work guaranteed. 1083 Clay st

RALSTON-KAFFEE is and is not coffee; Ralston-Kaffee has the aroma of coffee; Ralston-Kaffee is a nerve builder; Ralston-Kaffee is a breakfast delight. For information about Ralston-Kaffee address or call, Ralston-Kaffee Health Food Co, room 532, Central Bank bldg.

ATTORNEYS.

PHIL M. WALSH—Attorney-at-law, City Justices' Court building, SE cor. Broadway and Eighth sts.

GEORGE W. LANGAN—Attorney and counselor-at-law, Livermore, Cal.; practices in all courts.

BEN F. WOOLNER—Attorney and counselor-at-law and Notary Public. 1003½ Broadway, rooms 7 and 8.

CLINTON G. DODGE—Rooms 15 and 16, 906 Broadway.

FOX & GRAY—Attorneys-at-law, Pacific Mutual Building, entrance 6, fourth floor, San Francisco.

GEORGE E DE GOLIA—907 Broadway, northeast cor. of 9th st., Oakland, room 8. telephone No 38.

JOHNSON & SHAW—Law office, 901 Broadway, rooms 2, 3 and 5.

MELVIN C. CHAPMAN—Attorney-at-law, 907 Broadway, Oakland, Cal., rooms 3, 4 and 5.

SNOOK & CHURCH, Attorneys-at-law, room 3, Dist Atty's office, Court House

NYE & KINSELL—Attorneys-at-law, 961 Broadway.

R. M. FITZGERALD—Attorney-at-law, 864½ Broadway, rooms 1 and 2, Oakland.

SAMUEL BELL McKEE JR—Attorney-at-law, 967 Broadway, Oakland, Cal.

DENTISTS.

J. M. DUNN, D. D. S, 1155 Broadway, rooms 27, 28, 29. Office hours, 9 A. M. to 5 P. M.

FURNITURE FOR SALE

FOR SALE—First-class household furniture in five-room cottage, cheap Owner going East. 1417 Webster street, Alameda.

FOR SALE—Articles of all kinds, new and good as new, take time and see our store and stock in trade, we mean it Have you ever been to see us If not why not? We are the people. We have known mothers to come to our store with babes in their arms babes have grown up, got married and bought goods of the same Schellhaas Same store, over twenty years, no need of moving or changing our appearances. 408 Eleventh st See

FURNITURE—Elegant household furniture for five rooms cheap 1417 Webster street Alameda.

HIGH BACK brace arm chairs, $1 apiece, new sets beveled plate glass, $12 50, specialty of the Universal stove will sell goods 25 per cent cheaper than any other store in Oakland Call at the Golden Gate Furniture Store, 473 and 475 Eighth st bet. Broadway and Washington sts,

WANTED—You to know that we are going to have a new store next to our old one We are offering granite ware at manufacturers' prices, crockery, glassware, tinware, at your own price. H. Schellhaas, 408 Eleventh st.

EDUCATION.

PRIVATE LESSONS at 342 Telegraph avenue, in stenography typewriting, bookkeeping and a general English education, with writing, terms easy

PROF. W J FITZGERALD prepares pupils for Grammar Grades and High Schools and teachers' examinations Mathematics and Latin a specialty Pupils and adults who wish to thoroughly master any one or more of the English branches are invited to call Day and evening sessions. Terms reasonable. 622 Tenth st, Oakland.

DRESSMAKING.

FIRST CLASS DRESSMAKER to introduce work will go out for $1 50 per day. Mrs K. B. Alexander, 886 Harrison st.

MEDICAL.

A BLESSING to ladies suffering from irregularities and diseases peculiar to their sex; latest improved method of treatment; never fails; perfectly harmless; free from any bad effects; never makes them sick to make them well, travelers helped immediately; prices to suit the times, home in confinement. Dr. and Mrs. Davies, 14 McAllister st, next Hibernia Bank; consult free. French regulating pink pills, $2.

DRS. C. C. & G. W. O'DONNELL—Office and residence, 704 Washington st., near Kearney, and 798 Market st., San Francisco; office hours 10 A. M. to 4 P. M., and 7 to 8 P. M.; particular attention paid to diseases of women and children.

TO LEASE.

TO LEASE—50 acres improved land near Oakland Apply to owner, 1176 E. 14th st., near 23d ave., East Oakland.

WINES AND LIQUORS.

POPULAR FRED BOUQUET has succeeded his equally popular brother Joe as proprietor of the ever popular Galindo Hotel Bar, where the best of wines, liquors and cigars are always to be had

SCHLITZ MILWAUKEE BEER Depot, C. H. Kucks, proprietor, 469 Twelfth st., Oakland; private entrance for ladies.

WANTED MISCELLANEOUS.

"WANTED"—Second hand money for new furniture, at H. Schellhaas, 408 Eleventh street.

FURNISHED ROOMS TO RENT.

617 THIRTEENTH ST—Nicely furnished front room, in private family, gas and bath and use of piano.

IF YOU are looking for nice rooms, clean, large and sunny, call at the Brunswick Hotel, cor Ninth and Washington sts

FOR RENT—One handsome large suit on first floor, fine for office Brunswick Hotel, cor Ninth and Washington sts

NICE furnished sunny rooms for rent: single or en suite, also nice flat for housekeeping, from $5 up, with all modern conveniences, within easy reach of local trains Apply 421 Sixth st.

518 WILLIAM STREET—Private residence with three desirable rooms to rent to gentlemen, and those musically inclined preferred free use of parlor and piano

FOR RENT—Parlor, bedroom and kitchen rent $12 413 Twelfth st

FOR RENT—Three well furnished rooms for housekeeping bath. Apply 1150 Seventh st, Adeline station

NICELY furnished rooms for housekeeping parlor and kitchen, with one or two bedrooms, no children. Inquire at 1211 West st.

NEARLY DEAD from dyspepsia from greasy living, you can get home cooked food by a lady cook, clean and nice, $3 50 per week, at Brunswick Hotel upstairs, cor Ninth and Washington sts

NICE furnished sunny rooms for rent: single or en suite, for housekeeping: from $5 up; with all modern conveniences; within easy reach of local trains Apply 421 Sixth st.

UNFURNISHED ROOMS TO LET.

FOR RENT—Unfurnished parlor bedroom and kitchen, rent $12, 413 Twelfth st.

ROOMS AND BOARDING.

HOME COOKING by lady, nice and clean tables, clean and bright meals, only 20 cents, six tickets for $1, at the Brunswick dining rooms, upstairs, cor. Ninth and Washington sts.

ROOM and first class board from $20 per month, for gentlemen, at the Brunswick Hotel.

PLEASANT HOME, near business center; sunny rooms, pleasant grounds and excellent table. 156 E 12th st, cor 3d ave

FLATS TO RENT.

UPPER FLAT of seven rooms and bath, two entrances, S W corner Seventh and Webster sts. Apply at office of Oakland Journal

$16 furnished flat, 4 rooms; corner Fifth and Webster. Pryal Realty Co, 966 Broadway.

HOTELS.

CHICKEN or turkey dinner Sundays and Wednesdays, a first class dinner, home cooking by a lady cook, only 20c, and a challenge to any house to give as good a meal as the Brunswick Hotel dining rooms, upstairs.

SITUATIONS WANTED FEMALE.

A SITUATION wanted by a competent woman as cook or general housework by week or month Address Room 14, "Romania," cor 13th and Harrison

A COMPETENT woman wants a situation as cook, or to do general housework Address W H, box 2, Tribune office.

DANISH GIRL wants situation, general housework or cooking, private family. 1511 Broadway, near Twentieth st.

COMPETENT girl desires situation as chambermaid and seamstress or second-work, city references. Address D M, Box 4, this office

AMERICAN GIRL wants situation for light housework or chamberwork. Call at 529 Eighth st. room 16

A RESPECTABLE middle aged woman wants place, is good cook and baker, has first class references, no objection to short way in country. 772 Seventh st, near West

EMPLOYMENT OFFICE—Mrs. Cattell, 536 Eighth street near Clay; German, Scandinavian, all nationalities; referenced cooks, nurses, second girls, coachmen, gardeners etc Tel 542

WANTED—Every day, people who are looking for bargains in carpets, oilcloths, mattings second hand household goods bought, sold or exchanged by H Schellhaas, the furniture dealer, 408 Eleventh st

HELP WANTED—FEMALE.

LADIES I make big wages at home and want all to have the same opportunity The work is very pleasant and will easily pay $18 weekly. This is no deception I want no money and will gladly send full particulars to all sending stamp, Miss M A Stebbins, Lawrence, Mich.

GIRLS WANTED in Alameda for general housework, cooks, nurse girls, etc. Call at Mrs Spencer's Employment Office, 1321 Park st, room 9, upstairs

SITUATIONS WANTED—MALE.

EXPERIENCED grocery man, good bookkeeper, open for engagement. Address C B, box 2, this office.

FOR SALE MISCELLANEOUS.

FOR SALE—A thoroughbred bay mare, with black points, 5 year old, sire Ashland Almont, paces or trots in carriage, single foot under the saddle, also suitable for a lady.

One double carriage phaeton top, one single phaeton, leather top, also well built greenhouse 12x18 feet. Inquire, at 520 Sycamore st, off Telegraph ave, from 8 to 10 A M and from 6 to 7 P M.

FOR SALE—A double seat canopy top surrey, will be sold at a sacrifice, will take a single top buggy in part trade. Apply 1017 East Fifteenth st.

FRESH family cow three-quarters Jersey, young and gentle for sale, at 1228 East Twenty-first street Take Eighth street car to Twenty-fifth avenue switch

PANSY BLOSSOM—Some faces no need of disguising, our prices in household goods must be leaders, they sway Oakland people Patronize H Schellhaas, the furniture dealer, 408 Eleventh st.

FOR SALE—Cheap, horse, harness and top buggy, horse young and gentle; also good organ. Inquire at 887 San Pablo ave.

FOR EXCHANGE.

ELEGANT RESIDENCE—$10,000; trade; equity $6,000. Alden & Co., 902 Broadway.

WANTED—Lessons in short-hand and typewriting in exchange for lessons on violin and piano. Address J. F., box 2, Tribune office.

MONEY TO LOAN.

MONEY TO LOAN on mortgage of real estate by G W McKeand, Broadway and Sixth sts, Oakland.

$100,000 ON OAKLAND, Alameda and Berkeley improved real estate at 8 per cent, on business property at 7½ per cent, undivided estates in probate, stocks and bonds; life insurance, any sum. Shainwald, Buckee & Co., 218-220 Montgomery st, San Francisco.

$500, $1000, $1500, $2000 ON REAL ESTATE, Oakland and vicinity, interest 8 and 9 per cent. Loans arranged on shortest possible notice. Hugh M. Cameron, broker, 469 Ninth st., Oakland.

REAL ESTATE.

$7,000—Fine residence, 9 rooms, on Telegraph avenue. A beautiful home Large lot. Only offered for sale for special reasons. Laymance Real Estate and Investment Co, 466 Eighth st. 175D

$4,750—Special bargain, Harrison st. bet 14th and Durant, 2-story house, 9 rooms and bath, lot 52x150, note the location You cannot buy a lot for the same money Will make exceptionally easy terms, you never had such an opportunity Laymance Real Estate and Investment Co, 466 Eighth st. 204J

$5 000—Just ready for occupancy, a new 10-room, old Colonial style, beautiful home, just finished for an Oakland minister, who finds it too large, and will be sold at actual cost and on terms. Lot 50x140, choice location Laymance Real Estate and Investment Co, 466 Eighth st 175N

$52 50 per front foot, 100x150, without doubt the best bargain offered this season in a residence lot, worth $100 per foot. To advertise exact location would be an injustice to the neighborhood If you are a buyer, call at the office for location Laymance Real Estate and Investment Co, 466 Eighth st. 188

$2,600—New 2-story 8-room house, convenient location, $100 cash and $30 per month. Splendid value and terms Laymance Real Estate and Investment Co, 466 Eighth st 175J

$2,000—7 acres, Piedmont, all fenced, running water, fine for chicken ranch Laymance Real Estate and Investment Co, 466 Eighth st. AB3

$2,400—Modern 5 rooms and bath cottage, 16th st near Brush Lot 25x100 Bank loan $1 500 Tenant will take lease at $20 per month Laymance Real Estate and Investment Co. 466 Eighth st 174Q

$1,100—$100 cash, $15 per month house 6 rooms and bath, lot 25x100 on sunny side of Lydia st near Market. Laymance Real Estate and Investment Co, 466 Eighth st. 175H

$33 per foot, Telegraph ave.; only 45 feet at such an unusual bargain; worth double the price Buy this before the election Laymance Real Estate and Investment Co, 466 Eighth st 139

$1,500—For another choice lot 37½x106, an exceptional location, 3 feet above grade of street, within walking distance of 14th and Broadway Get location from our office Laymance Real Estate and Investment Co, 466 Eighth st 119

$3,750—Owing to removal to an interior city will offer their new 9-room residence on Knox st, lot 40x150 complete in every detail Terms $500 cash, balance easy Laymance Real Estate and Investment Co, 466 Eighth st. 175N

$5,000—Special bargain 12-room residence in five blocks of 12th and Broadway $1,500 recently spent on premises First class bargain in every respect Only $1,000 cash Laymance Real Estate and Investment Co., 466 Eighth st. 170C

EXCHANGES.

$4,500—Alameda. Beautiful 9-room residence, built for a home, well located; to trade for home in Oakland, less value preferred Laymance Real Estate and Investment Co, 466 Eighth st 425C

$5,000—Oakland 2-story residence, 9 rooms and bath lot 46x115, all clear, trade for a like property in Berkeley convenient to the University. Laymance Real Estate and Investment Co, 466 Eighth st 100R

$6,000—San Francisco 2-story residence, 8 rooms, on McAllister st, less than cost to owner, all clear trade for Oakland home Laymance Real Estate and Investment Co, 466 Eighth st 435D

$10,000—Fruitvale. Residence, 10 rooms, convenient to local trains, to trade for fruit ranch in Alameda County Laymance Real Estate and Investment Co, 466 Eighth st. 342B

$30,000—East Oakland Magnificent 14-room residence, almost new, no better location to trade for fine home or choice lot in San Francisco or Los Angeles Laymance Real Estate and Investment Co., 466 Eighth st. 306K

$3 500—East Oakland New 2-story 8-room residence, all clear, to trade for a home centrally located down town and assume mortgage Laymance Real Estate and Investment Co, 466 Eighth st., Oakland, Cal. 306M

$1,750—Beautiful lot 50x132½, situate on Union street near Central avenue, Alameda, in choice residence section, a bargain William J Dingee real estate, 460 and 462 Eighth street, Oakland, Cal.

$1,250 will buy a fine building, lot 50x150, situate on San Antonio avenue near Walnut street Alameda. William J Dingee, real estate, 460 and 462 Eighth street, Oakland, Cal.

$1,200—A nice five room cottage, bay window, flower garden, chicken houses, etc situate on Hannah street, sunny exposure, lot 50 foot frontage William J Dingee, real estate, 460 and 462 Eighth street, Oakland, Cal.

$150 cash and $30 per month, including interest, will buy a new modern house, containing seven rooms and bath, situate on Central avenue, Alameda, in a choice residence section, lot 30x125. William J Dingee, real estate, 460 and 462 Eighth street, Oakland, Cal.

$2,000—Story and a half modern cottage, situate in Alameda, on sunny side of Clinton avenue near Park street contains six rooms and bath, lot 36x100 will exchange for Oakland property and assume mortgage William J Dingee, real estate, 460 and 462 Eighth street, Oakland, Cal.

$2,000—Nice modern cottage of five rooms and bath, situate in Berkeley, on Channing way, near Shattuck avenue lot 50x135 William J Dingee, real estate, 460 and 462 Eighth street, Oakland, Cal.

$1,500—Great bargain for immediate sale; 180x100; situate on East Twenty-fourth street near Eleventh avenue, East Oakland William J Dingee, real estate, 460 and 462 Eighth street, Oakland, Cal.

$4 850—Good modern two story house of eight rooms and bath; situate on Grove street, near Fifteenth street, lot 47½x80, a bargain, $1,000 cash, balance to suit William J Dingee, real estate, 460 and 462 Eighth street, Oakland, Cal.

COUNTRY REAL ESTATE.

THE BEAUTIFUL STANTON TRACT.

Containing 800 acres, has been subdivided into villa lots of from three to twenty acres, and is now being placed on the market.

This tract is located near Haywards, close to Haywards Electric Road. Quick and cheap transportation between San Francisco and the property.

A rich loam soil, great fruit land, will produce any kind of vegetables; plenty of water; lovely location for a suburban home. The cheapest and best land ever offered in that locality. Prices range from $150 per acre upward. Adjoining lands sell for $400 to $1,000 per acre.

F. J. SULLIVAN,
Room 38, Chronicle Building, San Francisco
Or, PRYAL REALTY CO., 966 Broadway, Oakland.

FOR RENT OR FOR SALE

244 ACRES rolling land adjacent to Contra Costa Water Co's property, one and a half miles from San Leandro, ¾ farming land and ¼ excellent pasturage Property well supplied with division fences, farm buildings, small orchard, and an abundance of spring water Call or address for particulars, P. E. Bowles, Oakland

MUSICAL.

E C BALDWIN, teacher of banjo, mandolin and guitar, 4 lessons, 1 per week, $4; 8 lessons, 2 per week, $8; instruments furnished pupils free to take home. Studio, 1003½ Broadway, room 12.

PIANO TUNERS.

TOUCH REGULATOR, Oakland invention, will make the keys on pianos heavy or light at the will of the players. Horning Bros., 214 Post st, S. F.

HOUSES FOR SALE.

$1,350—SIX rooms and bath, $17 per month, no cash down. Alden & Co, 902 Broadway

SMALLEST Price on Record—$2100—an 8 room modern cottage (two rooms in attic) with lot 37¼ x 100, at 776 Harrison street, Oakland. Investigate it For particulars apply to Albert Schmidt, 620 East Twelfth street, East Oakland.

$500 WILL SECURE YOU a large 9 room modern house, location overlooking Lake Merritt, corner lot 100x130, will take cottage or lots in part payment. Apply to J S Johnson, 463 Ninth st

FOR SALE—At private sale, a house of eight rooms and furniture, sickness cause of sale Apply 270 Seventh st.

PHYSICIANS' DIRECTORY.

D D CROWLEY, M. D—Surgeon, office Central block, 1062 Broadway, Oakland.

GROCERIES.

CRAFT & RUSSELL—Grocers, buy at home and save money. 552-554 East Twelfth, cor. Eleventh ave. Tel. 1011 main.

LOST AND FOUND.

LOST—Last night at Fortnightly or going to Vernon Heights, a ring with single pearl Return to Mrs Baldwin, Vernon Heights Reward.

REAL ESTATE TRANSACTIONS

DEEDS.

SATURDAY, NOVEMBER 21, 1896

M W and Emma B Kain to Samuel O Holmes, E Louise st 350 N "B" st N 25 x E 133, being sub C in lot 4 blk 800, Watts tract map 2, $10

Samuel Breck to Angelette J Breck NW Orchard and Summit sts N 110 x W 150 being lots 11 and 12 blk B, Ames tract, gift.

J H and Anna Flege to John F Hawley NE Piedmont and Glen avs E 125.43 N 45 W 125 S 50 to beg being ptn lots 25 being a sub of lots 2, 3, 4, and 42 Glen Echo tract map 2, $10.

Mary J Ryer to R B Tappan, lots 5 and 7 blk 46, T. A Smith's map of blks 46 and 47 lands adjct to Encinal, lot 8 map of Leona, $10

Alvin and Nellie Crowe to Martha G Gibney, lot B blk 54 Alameda Park Hd, $10

Annie E. Draper to C. H McGeorge, N Clement av 210 E Willow st E 30 x N 130, being ptn blk 15, lds adjct to Encinal, $10

Pacific Improvement Co to Geo T Towlerton, S Buena Vista av 160-11 W St Charles st 150 x W 31, being the W 31 ft of lot 13 blk L map of property Columbus Bartlett, $10

Alameda Land Co to E D Macdonald, W St Charles st 100 S Buena Vista av S 50 x W 129-11, being ptn lots 14, 15 and 16, blk L, same $10.

A. A. Fink and Matilda Erkenbrecher to Alice H Byxbee NE College Way 160 E from E Milvia E 40 x N 134 31, being lot 25 blk 5, Sea View Park, $10

Jos P Dieves to Lillie Dieves, beg at a point on SW line main county road leading from Oakland to San Leandro from which point of beg the most E corner lands of Jos P Dieves by deed of April 3 1892, bears NE 17 feet distant, th along county road NW 81 40 ft SW 154 30 ft SE 40 to SE bdry of above tract of land, th NE 161 ft to beg gift

W P Davidson by tax collector, to J G Klumpke, lot 52 Old Prospect Hd, $2

Same to same, lot 71, same, $2

John G Klumpke to W T Davidson, lots 52 and 71, same, QCD, $10.

L H Mershon to Mary K Field, SE Bay and Williams sts E 151-2¼ S 145 11 W 157 10 46-16 N 110 to beg being lots 11 to 16 blk 45, together with that portion lying immediately S thereof formerly known as Belle st being portion lands Old Pt Ferry Landing, warranty deed; $10

Jacob H and Maria Schmitz to Herman F and Annie C Pfenninger SE Peralta st 110 SW from S line Central av SW 45 SE 86 5 NE to point of intersection thereon of a line drawn from place of beg at right angles SE from SE Peralta st 84, th NE 84 to beg, being lot 2 and ptn lot 6 map of survey No 1018 $10

Alexander Brown to Matilda F Doig, W Valdez st 75 N Dennison N 75 x W 125, being the S ½ lot 3 and N 25 ft lot 4 blk E, Shell Mound tract $10

Same to same S Dennison st 100 W Kennedy W 25 x S 100 blk D, same, $5

Wm Manson to Francis D Becker, E Walnut st 204-8 N Vine st N 100 x E 134-7 being lots 11, 12, and 13 and S 4 2-3 ft of lot 10 and N 5 1-3 ft of lot 14 blk 3, Amtsel tract $10

Oliver Ellsworth to Berge Nelsen NE 5th st and Channing Way E 46 x N 100 being lot 20 blk 126, corrected map Raymond tract $10

A. C Berthier to Lucille B Forman, wife S W, und ½ int of following ppty Lots 1 to 14, 18 to 65 73 to 100, Elmhurst Park: Lots 1 to 25, 74 to 102, 105 to 117, 121, 122 123 and 125 Elmhurst Park map 2, all of lot 15 Elmhurst Park, $10

Lillie E Stowell to Fred W Stowell, lots C and D blk 22, Alameda Park Hd, $10

Francisco F and Mary F Fortado to Jos P Dias, 5 acres beg at a point in center county road survey No 1948 leading from Newark to Centerville (now Irvington road) where said center line is intersected by the line dividing the lands fmly of J S Marston from lands fmly of G S Morris, said point of intersection being the NW cor lands fmly of G S Morris, th SE 19 51 chs NE 2 523 chs NW 19 84 chs SW 2 523 chs to beg, town of Centerville, $1,500

Eliza J and Josephine Cobb to H. J Christensen 160 acres being the NW ¼ Sec 15 Tp 2 S R 2 E, right of way 20 ft wide, the W line of which beg at SW cor of ¼ Sec 15 Tp 2 S R 2 E ¼ mile to SW cor of said SW ¼ Sec, th E about ¼ of a mile to E line of a road leading S from said last line over lands of Gatgens, the said right of way shall follow said road across said J Gatgens land, the full width of said road to S boundary line of said land of J Gatgens, $1,600

WILLIAM J. BRYAN'S DREAM.

(After Abou Ben Adhem's Dream)

William J Bryan (may his tribe decrease!)
Awoke one night from dreams of troubled peace,
And saw, within his dimly lighted room,
A figure looming up from out the gloom,
Intently writing in a volume old
Exceeding cheek had made Bill Bryan bold,
And to the presence in the room he said,
"What do you write?" The vision raised its head
And answered with a voice of stern accent,
"The names of those who would be President."
"And is mine one?" said Bryan. "Nay, not so,"
Replied the specter. Bryan spoke more low,
Saying hopefully, with an anxious face,
"Write me as one who wants to fill that place"
The specter wrote and vanished The next night
It came again and showed to Bryan's sight
The name of him whom people deemed was best,
For lo! McKinley's name led all the rest!
—William Harrison Wood.

CASTORIA
For Infants and Children.
The fac-simile signature of Chas. H. Fletcher is on every wrapper.

THE BERKELEY BOYS.

University Students Indulge in all Sorts of Athletics.

Target Practice and the Football Game to the Front.

BERKELEY, Nov 23—The following is the score of the students who took part in the target shooting at Shell Mound S. B. West, 38, L H Earl, 36, P R Thayer, 35, S Bishop, 34, O McKenzie, 30, J. B Metcalf, 38, Dr Fremery, 33, S. Rawlings, 40, J N Rainey, 38, J M Foss, 30, F Frey, 30, H K Palmer, 33, D Beard, 33, J. W. Willard, 37, G Harker, 37, G P. Dillman, 37, H Budd, 30, J R Jarvis, 32, C H. Monroe 31, C Boynton, 34, C. J. Wilson, 32, P M. Newhall, 33, C H Towel, 31, Kerlinger, 31, L. Miller, 36, Grimwood, 41, C Mott, 30, W Starr, 37, H S. Olney, 31, H P Jarvis, 38, A Burlick, 32, J A. Young, 35, O. Wedemeyer, 34, Cantwright, 44, J L Kennedy, 31, J Christian, 40, J E McGuire 38 P B Beville, 36 A. D McBride, 37, T Fairchild 40 O. T Johnston, 39, H A Waste, 36, B P. Miller, 39, Needham, 31, G H Dunning, 37 S Kilkenny 32, C C Davis, 34, Pierce, 28, Watson, 31, M Dozier, 40

The men will shoot again in February, when the two scores will be added together, the medal going to the highest score Ten shots each are fired at a 200 yard range Lieut Winn and Ordnance Sergeant John Mitchell had charge of affairs.

About forty Freshmen have been transferred from the recruit companies to fill out vacancies in the older companies.

E J Brown will assist Gooding and Miller in directing the yells at the Thanksgiving game

Dr Ketchum preached another sermon for students last evening on "The Cause of a Final Education" at the First Presbyterian Church

St Joseph's Church in West Berkeley is to give a benefit for the League of the Cross Cadets on December 5th The following will render an interesting programme: Miss Kate Byrne, Miss M Georgiana George Alden, Gus Tate Prof McCarthy, Mr. Keller and Mr O'Connor.

The Rev N A Haskell of San Jose preached at the Unitarian Church last night He exchanged pulpits with Rev. E B Payne

The St Matthews' football team defeated the Oakland High School eleven on the campus Saturday by a score of 4 to 0 This is the first term for more than three years that the O H S team has failed to play all around any opponents they could find.

LETTER LIST.

Arthstone, ex-prin.

Barnett, Rose	Bartels Emma
Bayless W J	Bernzott, Gus
Billings, Edyth	Bourland W A
Brackle, W S	Brown, H H
Buttlar Mrs H	
Campbell, Mrs	Carlson, Mrs Robt
Carpenter, Emma	Carson, C
Carr, David	Carroll, Mr
Cason, Chas	Champion, J S
Chamberlain, W F	Clark Geo W
Clark Hon J W	Clement A T
Clifton, R B	Coburn S A
Cole, H M	Comon, P W
Cozzens Mrs M	Craft L
Culver, Jennie	Cullen, Mrs H
Cunningham, Frank	Cunningham, Mrs S
Dam, C	Davis, G C
De Bock, Anna	De Fraga, Antonio V
Denning Mary	
Dickinson Mrs L R	Dignowitz Chas L
Dillenflover, Fred C	Dunbar A R & Co
Eames Roscoe	Earl, Miss Mattie
Earlston Prof Robt	Eagan, Mrs Mary
Elliott, Mrs A F	Evans, Mrs Jose
Fanand Mrs E L	Faulkes, Mrs Jas F
Fisher Ethel	Flin, La Juana H
Forsman Sadie	Fowler, Miss Ora
Franklin, L V	
Gantz, Lena	Gardner May
Gatewood Sam'l T	George, F B
Gilmore, J N	Girard, Miss
Gordon, Mrs Philip K	Gough, Alton H
	Grant, Mrs J J
Greenhalgh E	Crier, Miss
Hagedorn Geo T	Hammond, Jno Hayes
Hancock, Hallie	
Harper Tom	Harter, Wm H
Harrison Edith	Haynes Miss Alice
Haywards, Mrs Rachel	Heide, Carrie
	Heldt, Austin
Hilpert, Chas	Halborn A
Hinsey, J	Hirsch Mr
Holmes Mr	Hughes, Mrs Ethel
Irwin Charles	
Jackson Blanche	Jacobs Mrs Mattie
James, Capt W W	James, H
Jenkins, C H	Johnson J C
Jones Mrs Geo F	Jones, Mrs J O
Jones, E J	
Kale, James	Kelly, Mrs Kittie
Kenny, Geo	Kenyon, Mrs H M
Keyser, L	Kirley, Mrs Louisa
Klee Mrs J	Knight, Julia
Kohles, Miss Lulia	
Lamb, H O	Lamont, Mrs Geo
Lane Mrs L	Langley Miss Elaine E
Lane Agnes	
Lawrence Lula C	Lentz Mrs Minnie
Lewis Gus's M	Lewis, Mitchell
Levens, W S	Lockery, Joseph
Loring W A	Lufkin, Ed
Lytrell Blanche	
Mayhew Mrs Fred	McAmenery H D
McCarl, Edith	McCormick Harry
McDougal, Mrs Clem	McDonald, Rob
	McHale, Celia
McWilliams, J W	Medill C D
Meachem, Claude	Michel, Joseph J
Mitchell, P P	Mitchell, J L
Mitchell, Edward J	
Nanson, Mrs A G	Nelson, Emmie
O'Brien, Joseph	Ormsby, Lillie
Owen, O W	
Pagenkoff Anna	Page, Jonathan
Perkins W A	Petterson, Mrs Fred
Potter Dr C D	Pulse, Mrs Geo
Quinn, Thomas	
Rann Paul E	Reaves, J E
Reid, Ed	Reynolds, E Bertram
Robins, Miss F M	
Russell Mrs Hester	Ruffin, Mrs R W
Ryan, Ralph	
Sale, A J	Senaer, R M
Sherburne, Mrs C F	Shipman, Mary
Silva, A S	Simmons, F J
Sluder, Mrs	Smethurst, David
Smith, Mrs	Smith, Hattie
Soule Mrs M M	Spencer, Jas M
St Clair, Nettie M	St Clair, Al
Stanley, Miss S	Swafford, C C
Tabor, Almon L	Taylor, Mrs Aggie E
Terseira, Antonio De S	Thomas, J
	Thomsen, P
Tonkin, W C	Turnbull, Maj T P
Tyson, Fred	
Walsh, Dr	Wallace, John F
Walker, Mrs Ray	Ward, Carrie Clark
Whitmore, Mrs	White, Geo B
Wicker, G C	Wikey, Henry
Williams, Mrs L C	Wilson, Chas J
Woods, Alice	Wyms, Maud
Young, Chas	

J. J. WHITE, Postmaster.

The campaign is over, but the people have not yet read Tom Watson's Tabascan letter to Hon Marion Butler It is too bad that Tom did not keep a carbon copy of the interesting document, which is supposed to have miscarried.

Charles Hall Adams, United States consul-general in Liberia, now in this country on a visit, says that Liberia is fairly prosperous, and that industrious and intelligent people are able to make a good living in that country The principal industry is that of raising coffee and palm oil, and a number of American negroes own good plantations and enjoy incomes of as much as $5,000 a year All the necessaries of life can be raised with little trouble. The houses are built of lumber, most of which is imported. Most of the commerce is with England, there being no direct trade with this country.

GET A GENERAL LAW!

A West Oaklander on the Way to Handle the Marsh.

Ideas Regarding the Proper Manner to Locate the Park.

Editor Tribune—Sir In the issue of an Oakland contemporary of the 20th inst, under the heading, "The Marsh," Captain John Hackett of the Dredging Company is made to say that the reclamation of that portion of the marsh lying between Sixteenth, Twenty-second, Peralta streets and the bay will probably depend upon the city buying a small piece for a park,

I beg to suggest that the proper way to secure the filling in of that portion of the marsh is by the method so ably and earnestly advocated by The West Oakland Improvement Club, and that is by securing the passage of a general law at the next session of the Legislature whereby the properly constituted authorities of all cities shall be vested with power to compel the filling in of just such marsh lands when they may be deemed a menace to health from any cause whatsoever and by the fault of whoever it may have been.

That progressive organization, the West Oakland Improvement Club, has already taken the initiative in this matter and has had an earnest conference at a recent meeting with some of our legislators-elect with that end in view

There is no certainty whatever that if a small piece of land of the marsh west of Peralta street should be purchased by the city for a park, to be reclaimed and filled in at additional expense to the city and requiring at least one year before it would be fit to plant out with trees and shrubs, there is no certainty, I say, that the other property holders would agree to fill their land also Is it not a fact that all the other property holders have not positively pledged themselves to fill, park or no park? It would certainly require the consent of all to arrive at a satisfactory result

If the park is to be for the benefit of all of West Oakland, then it should be placed upon dry land in a central location readily accessible to everybody west of Market street, and not on a spot near the odoriferous mouth of the main lake sewer

Again, the marsh land alongside the railroad track has too great a prospective value to be devoted to park purposes It should be reserved for factories, canneries, lumber yards and commercial purposes generally Respectfully.

WEST OAKLANDER.

Treasure Trove in Old Ships.

The utilization of apparent waste is well exemplified in the breaking up of ships of various kinds, for every nail and every chip are put aside for sale, but in the case of vessels of considerable tonnage, and especially of very old craft, finds both curious and valuable are by no means rare To give a recent instance, an old wooden vessel that was broken up near Greenwich only a few months back revealed a very curious sight when some old planking in the forecastle had been torn down Here, nailed up, were the two mummified hands of a negro, and in the palm of each hand, and transfixed by the same nails that held the hands, were two counterfeit silver dollars. The hands had been hacked off roughly A year or two ago the breaking up of an old schooner near Sheerness brought to light beneath the inner "skin" of the hull quite an elaborate armament of a very old-fashioned kind, and a friend of the writer's secured among the many weapons included, a splendidly made bell-mouthed flintlock musket, the stock being marked with a representation of arm and leg fetters, and the name "Philip Steyne, Boston, Lincolnshire" The most curious part of this find was a set of books evidently—showing the capture of various French vessels Tied up in a canvas bag 190 guineas in gold were found a year or two back, during the breaking up of an old vessel plying between Birkenhead and New Brighton With the money were found, too, a most curious and unique set of foreign playing cards, some loaded dice and three magnificent pieces of amber All these were found in the false bottom of a wooden bunk—Chambers' Journal

When the Baby is Cutting Teeth,
Be sure and use that old and well tried remedy, Mrs Winslow's Soothing Syrup, for children teething. It soothes the child, softens the gums, allays the pain, cures wind colic and is the best remedy for diarrhoea. Twenty-five cents a bottle.

MOVED WELL AND PROMPTLY

Expressmen often are careless and clumsy in handling furniture It is a big satisfaction to have your work done well, that is, done safely and promptly. The People's Express Company is the safest, swiftest agency for this work Uniform prices, fair to everybody Telephone us when you need our services Office, corner Ninth and Broadway.

THANKSGIVING TURKEYS

In all weights and prices Largest assortment in Oakland All kinds of poultry and all the accompanying dishes of the holiday season at Merriam's, 1233-1235 Broadway, between Fourteenth and Sixteenth Delivers every minute.

GALINDO HOTEL.

A few single rooms, with board, very reasonable, can also accommodate four or five more families on October 1st at moderate prices. Mrs. M. C. Robinson, proprietress.

Our Mother's Mush is made in Oakland.

We Want It,
An electric diamond scarf-pin with every six-dollar purchase or order We carry a full line of household goods H. Schellhaas, 408 Eleventh street.

Mother's Mush is wholesome.

If you had taken two of Carter's Little Liver Pills before retiring you would not have had that coated tongue or bad taste in the mouth this morning. Keep a vial with you for occasional use.

Thanksgiving
Will see us in our new store, 408 Eleventh street. H Schellhaas.

Mother's Mush is a breakfast delight.

Bay City Flour makes the best bread.

Notice to Creditors.

Estate of Thomas Smith (alias Thomas F Smith), deceased.

Notice is hereby given by the undersigned, executor of the estate of Thomas Smith, otherwise known as Thomas F. Smith, deceased to the creditors of and all persons having claims against the said deceased, to exhibit them with the necessary vouchers within four months after the first publication of this notice to the said executor at the office of M. Cooney, Esq., rooms 101 and 102, Phelan Building, San Francisco, Cal, which said office the undersigned selects as his place of business in all matters connected with said estate.

[illegible],
Executor of the estate of said Thomas Smith, deceased.

Dated Oakland, Nov. 23d, 1896.
M. COONEY, Esq., Phelan Building, San Francisco, Attorney for Executor.

Oakland Tribune

PUBLISHED DAILY (Sunday excepted)

—at—

[illegible] EIGHTH STREET

—by the—

TRIBUNE PUBLISHING COMPANY.

WILLIAM E. DARGIE, President.

Delivered by Carrier,

AT FIFTY CENTS PER MONTH.

OUR EASTERN OFFICE.

The Eastern office of The Tribune is located at 230 Temple Court Building, New York City. Complete files of The Tribune may be found there. Visitors always welcome.

E. KATZ, Manager.

AMUSEMENTS.

Macdonough—"Darkest Russia."
Oakland—Wednesday evening, "Land of the Midnight Sun."
Baldwin—"An American Citizen."
California—La Loie Fuller.
Columbia—"Humanity."
Morosco's—"Hearts of Oak."
Tivoli Opera House—"Donna Juanita."
Orpheum—High Class Vaudeville.
Alcazar—"End of the Century."
Oakland Race Track—Races today.

THE WEATHER.

WEATHER FORECASTS FOR THIRTY-SIX HOURS ENDING 5 P. M., PACIFIC TIME, TUESDAY.

Northern California: Unsettled weather with rain this afternoon and probably along the coast tonight; fair Tuesday; northerly winds in northern portion; southeasterly winds in southern portion.

Southern California: Rain this afternoon, and along the coast tonight; fair Tuesday; fresh southeasterly winds.

ALEXANDER G. McADIE,
Forecast Official.

UNION LABEL

MONDAY.......NOVEMBER 23, 1896.

It may be of some interest to note the subjects on which the Junior Class in Yale are to write this year for the Ten Eyck prize. Every year the corresponding class has a list of subjects submitted by the faculty for the prize. The Courant gives the list for this year: Joan of Arc, Armenia, The Development of South Africa, Sectionalism in American Politics, The English Admirals of the Eighteenth Century, The Policy of the United States in Regard to the Further Acquisition of Territory, William Morris, The Elizabethan Tragedy of Blood, The Book of Esther, The Popular Election of Senators, Reform in the Consular Service of the United States, Heine.

Dr. Charles H. Parkhurst, the famous minister of the Madison Square Presbyterian Church of New York, recently gave a notice in his church that might have a wholesome application to many others: "I am going to talk plainly to you," said Dr. Parkhurst. "During the first twenty minutes of our Sunday morning services there is a certain amount of disorder, there is a coming and going up and down the aisles, that must be distasteful to Him in whose temple we are met. Things are not conducted in a decent manner. I dont' mean to blame the ushers. Much of the disturbance is due to the conduct of the pewholders, who come in late. The ushers don't know whether they are coming or not, and cannot seat strangers who are present. This creates disturbance, and should not continue."

Secretary Morton in his forthcoming report, gives a good account of economic features of his administration. He shows that he has covered back into the Treasury $2,000,000 of the appropriation of the Agricultural Department during the four years, or $500,000 each year. This was about 20 per cent of the appropriations. The Secretary devotes much space to refuting the claims of those whom he calls "calamity howlers." He contends that agricultural interests are not declining; that 72 per cent of the country's farms are without encumbrance, while the remaining 28 per cent became burdened through purchase and improvement of lands. The report shows that the greatest ratio of mortgages is found in the North Atlantic States, and that New Jersey shows especially heavy encumbrances.

It appears from a recent telegram that the Presidential campaign cost the Republican and Democratic National Committees more than $2,500,000. For the first time in twenty years the Republican National Committee completed its work, paid all its debts and had a surplus. Money flowed into the Republican coffers from the East. The West gave little or nothing, except to its State organizations. Chicago bankers devoted most of their spare funds to their State machine, which had troubles of its own in its fight with Altgeld. The moneyed men of St. Louis were a source of grave disappointment to the National Committee owing to their small contributions. From the East the big contributions in round numbers were as follows: New York, $500,000; Philadelphia, $475,000; Pittsburg, $250,000; Boston, $162,000; scattering, $75,000; total, $1,462,000. There is a balance of $75,000 on hand, which will be used for establishing permanent National headquarters.

Dr. Quint who recently died was the best authority on Congregational law and usage in the country. The Transcript notes one of the last decisions he ever made. It was only a short time before his death that a case was submitted to him for decision by a pastor of a Congregational church in Fairhaven, Massachusetts. A lady member of that church, having become interested in Christian Science, wished to join the church of that name in this city. Her church refused to give her the usual letter of dismission and recommendation, in the belief that the Christian Church was not sound on the fundamental doctrines commonly accepted by the orthodox Congregational denomination. The pastor did not agree with the church and submitted the matter at issue to Rev. Dr. Quint for his opinion. Being familiar with the precepts and doctrines held and taught by Christian Scientists, Dr. Quint promptly gave his decision in favor of granting the letter of dismission and recommendation to the Fairhaven lady and went so far as to state that, if the church refused to grant the letter, it would subject itself to denominational discipline. The church yielded and the letter was granted.

A League of Progress.

The handsome and stirring town of Livermore in Alameda county, has a League of Progress. The organizer, Mrs. Cornelia E. Cunningham, recently, with several Oakland ladies, appeared before the Board of Trade of this city, and laid before that body some new ideas of business. The main proposition was to establish a Produce Exchange which would provide a home market for Alameda county products.

It has long been known that a great deal of the fruit, poultry, eggs and butter in this, one of the richest agricultural counties in the State, is shipped to San Francisco, bought and shipped back to Oakland, and here sold at a large advance over the original price. The producer in this county ought to find as good market as can be found in San Francisco. He should not be required to pay a license for the sale of any part of his produce. If there were a central produce market, where the farmer could become his own salesman, there would be a substantial gain for him and for the city.

Mrs. Cunningham and those associated with her, represent the new spirit of progress. They have inspired the doing of great things in that town. Livermore has a successful creamery resulting from cooperation. It has one of the best High Schools in the State. Sometime ago it was suggested by the enterprising women representing the League of Progress, that there ought to be a public library in Livermore. It was said by many that it could not be procured at present. These women of the League of Progress said that the thing could be accomplished. They went to work, and have now secured a public library of nearly four thousand volumes. Their enterprise is rewarded by the great number of eager young readers who throng the library hungry for the information which this new institution supplies. What is needed is a little more of the spirit of this League of Progress in Oakland.

German-Americans Abroad.

The German Government has long been disposed to treat German Americans with great harshness. The military authorities have imprisoned naturalized Americans on the ground that they owed military service to Germany. Many of these cases have attracted the attention of the Federal Government. There has been a great deal of diplomatic correspondence. It was supposed that the German practice had been greatly softened.

But now comes word from Berlin that the Government announces that henceforth German naturalized American citizens, returning to Germany for any length of time, shall be subject to an especially strict surveillance and granted only a limited period of sojourn in the Fatherland. If it shall be notoriously known that any of the returned German-Americans emigrated to the United States in order to avoid military service they will be immediately expelled from the country. Any of the persons described who shall extend their stay in Germany to two years may be drafted into the army, despite their naturalization, and required to serve a legal term in the military service, if such persons have not passed the age of 31 years. If they are more than 31 years old they may be expelled.

The reason for this greater strictness is not fully known. It is supposed to result from the suspicion or the fact that many persons of German origin have gone to Germany who are disposed to meddle in political affairs. But Germans who take along good credentials ought not to have any troubit in the "Fatherland."

Congress in Two Weeks.

Two weeks from today Congress will convene for the short and closing term. More than the usual interest attaches to the session, not so much because of any business of special importance that is likely to be transacted, but rather because it is the closing up of the business of the present Administration.

The message of President Cleveland is anticipated with some interest, because it will be his last one to the country, and will probably be in some sense, a review of his public policy. There will be only ninety days for legislation, and even a less number if the holidays are not counted in. The result of the recent election has brought Republicans and sound money Democrats so near together that there is good reason to think party lines will be less distinctly drawn than they have been in many former sessions of Congress.

There is one woman in New York, Helen Campbell, who is lecturing to some purpose on Household Art and Industries. Here are some capital suggestions: There are many women who think that ribbons tied on bird cages, lamps in hoopskirts and gilded dustpans decorated with satin ribbons to hold photographs are artistic decorations. These ornaments will not make home happy and keep the boys in at night. To be able to make a duster holder of a Japanese doll and some ribbons may be very clever, but it is not artistic. Our children grow up in an atmosphere of bad art, or no art at all. We do not call to mind, as we ought, the fact that a nation's standing can always be accurately measured by the condition of its art. Bad and frivolous are means alike condition of public education. If your wall paper is covered with blue chickens without heads it will work confusion in the minds of your boys and drive them out from the home. We use blank walls in our prisons with a combined purpose of punishment and reformation.

There are many in this vicinity who will remember Professor Stoddard, for some years Professor of English Literature at Berkeley. He now occupies a similar chair in the University of New York. Stoddard was always something of a martinet in the matter of discipline. In University College each professor has considerable liberty as to the penalty he inflicts for absences. The one most feared, perhaps, is that of Professor Stoddard, of the English Department, who requires every absentee to write him an elegant English letter explaining the facts of his non-attendance. The average student greatly prefers to attend Professor Stoddard's recitations rather than write him a letter subject to his criticism.

The Airship Story.

There ought to be, at least a grain of truth in the stories related by so many persons about an air ship that had been seen sailing overhead. The story originated in Sacramento. It was a wild, incoherent account of something that had been seen by the least credible witnesses that could be found. There is no story so improbable that it will not find many concurrent witnesses and believers.

If some half dozen persons would publish an account of having seen a church edifice on a given night, sailing through the atmosphere, that story would be confirmed by a number of persons who had witnessed the same phenomenon. The witnesses would increase until so many had testified that it might become more than an open question of veracity. How could so many persons be deceived? In some cases there is an optical illusion. The image, or thing which the mind has formed, is described with many particulars.

The airship is a case in point. A light has been seen in the heavens. There might have been some electrical phenomena. A lot of mischievous boys could send up any number of illuminated toy balloons in the night. These would sail in one direction until caught by a counter current, and then sail in another direction. Five or six ingenious boys could create all the phenomena that have thus far been witnessed.

The air ship, it will be observed, only sails away in the night. It carries lights of course. Men can be heard talking. Once get the air ship fairly in the heavens, and all the other circumstantial evidence can be quickly supplied. The mysterious man can be found who has been working at the air ship problem for years. There is just now a dearth of stirring news. What wonder that some of the newspapers have space for two columns about ships that sail in the heavens with the gig lamps burning brightly!

A Succession of Shipwrecks.

The large steam collier, San Benito, has been added to the long list of ship wrecks on the Pacific Coast. As in the case of the St. Paul and the Umatilla, the disaster was not occasioned by any extraordinary stress of weather. Putting the case in its simplest form, the captain of the steamer did not know where he was until he brought up on a sand bar.

It appears that there had been some rough weather, but nothing to hinder such a large and sea worthy ship from going right along on her voyage. The light keeper at Point Arena says that his light was bright and could be seen so plainly that there was no need of a fog whistle or fog bell. The loss was one of those errors of judgment which occasionally occur on the part of the most skilful navigators. One hundred voyages will be made without an accident, and the next one will involve a disaster.

The steamer was on the list of unlucky vessels, as seamen distinguish them. The vessel had been once wrecked, rebuilt and her name changed. Was there ever a lucky ship that had suffered a change of name? The loss of the Pacific Improvement Company is not the most serious one. The lost ship can be replaced. But the loss of brave men is a disaster that is never repaired.

This criticism has not gone amiss: "The woman who is willing to wear around her neck a thing that looks like a dead and gone kitten rolled out thin is a stranger to the sense of the beautiful and the fit." The really thoughtful and artistic decoration of a room has a strong mental effect. A restful scheme of color is that of nature in the autumn the season of rest. So a room with a dull earth brown carpet, couches and hangings of a pale wood color, and the high lights in sash curtains and fancy decorations in a clear sunshiny yellow will bring rest and refreshment to tired body and mind. A man would be rested after a siesta in such a room without knowing why; a woman would go to work and find out why and copy it. If women would make every effort to bring the beautiful into our lives on every side they would have more power to purify life and politics than even the right of suffrage could give them. We would be more prosperous, more moral and more intellectual if we were more artistic."

EVENTS OF THIS DATE.

A Daily Resume of History for Your Scrap Book.

On November 23d of the years mentioned occurred the following interesting events in the world's history:

HOLIDAYS.

Saints Clement, Amphilochius, Daniel Trow.

BIRTHS.

1616—John Wallis, mathematician.
1705—Dr. Thomas Birch, writer.
1804—Franklin Pierce, fourteenth President.

DEATHS.

1585—Thomas Tallis, composer of church music.
1709—William Bentinck, first Earl of Portland.
1814—Antoine Francois Prevot, novelist.
1814—Elbridge Gerry, fifth Vice President.
1848—Sir John Barron, author.
1886—Herbert M. Hoxie, 56, manager of the Missouri Pacific Railway, New York City.
1891—Gen. Alvin P. Hovey, Governor of Indiana.
1893—William O'Connor, champion oarsman of America, Toronto, Can.
1893—M. C. Hamilton, ex-United States Senator, at Brooklyn, N. Y.
1895—Maurice F. de Haas, marine artist.

OTHER EVENTS.

1407—Louis, Duke of Orleans, assassinated at Paris, France.
1499—Perkin Warbeck hanged.
1765—Court at Frederick, Md., decided stamped paper unnecessary.
1786—New Jersey appointed delegates to the Constitutional Convention.
1797—Preparation for war recommended to Congress by President Adams.
1808—Battle of the Ebro, Spain.
1817—Attack on Indian village of Fawlton, Ga., by United States troops.
1841—Espartero victoriously entered Madrid.
1847—Mexicans repulsed at battle of Matamoros, Mexico.
1861—Rebel attack on Fort Pickens.
1863—Gen. Bragg defeated by Gen. Grant at Chattanooga.
1873—Ville du Havre lost; 230 lives.
1873—Arrival of the Sarmatian at Halifax with the Marquis and Marchioness of Lorne on board.
1880—Turks, [illegible] entered Dulcigno to deliver it over to Montenegro.
1882—Forest fires on Storm King Mountain, below Newburgh, N. Y.
1884—Convening of the third Plenary Council of the Roman Catholic Church of the United States.
1886—Naval brigade captured Maryanyan.
1886—Poker-playing in Austria prohibited by the Government.
1887—Russian steamer Vesta and 15 lives lost off Crimean coast.
1890—Gen. Miles assumes command of the Department of the Pacific.

1891—World's Fair appropriation of California declared valid by Supreme Court.
1893—Seven lives lost in an $800,000 fire at Detroit, Mich.
1894—The American Japanese treaty signed.
1895—United States Supreme Court dismissed the complaint of the City of New Orleans in the Myra Clark Gaines case.

Highest of all in Leavening Strength.—Latest U. S. Gov't Report.

Royal Baking Powder

ABSOLUTELY PURE

CLOAKS FOR TINY TOTS.

Their Cut and Fit Are Most Important.

Little tots are particularly bewitching just now. They toddle about in fairy clothes—like tiny travelers from another land.

Poke bonnets, with wide brims tied under the chin, will be worn. They are of the heavier materials, velvet, bengaline, felt, or the material used in the cloak, and are trimmed with feathers, lace, ribbon or fur.

Although one would suppose the contrary, children's cloaks should be carefully fitted, especially over the shoulders and back. The cloaks are all out alike—tight fitting in the back, with loose fronts.

Small bishop sleeves are required, and the collar may be either round or pointed. If pointed, it may be edged with a ruche of the material, or fur; if round, a flounce of lace, or mull edged with lace, should cover it.

Bengaline, smooth-finished cloths and velvets, are the best materials. More serviceable cloaks, not quite so dainty, may be made of rough-haired materials. The lighter colors should be chosen, such as soft pink, gray blue, or a light brown. When a darker color is used, it is well to introduce pink in the bonnet strings, and on the collar.

Light-colored cashmeres make inexpensive cloaks that are exceedingly pretty. This material may now be bought for about twenty-five cents a yard. It has not any great degree of warmth, but by lining it with fiber chamois it can be made as snug as a fur cloak.

Cloaks are ankle length, and fit close around the neck. To make the neck still warmer, many bonnets tie with a great bow of ribbon under the chin, and have a small cape around the back.

If one cares for the additional expense, a narrow edge of shaggy fur may be put around the collar and sleeves, and used in the hat trimming.

A REMARKABLE CAT.

Brings Back a Lost Diamond Earring to Its Owner.

This city can boast of many wonderful things but one of the most wonderful and inconceivable stories reached the ear of a "Transcript" reporter, today. The author of the story is a direct descendant of George Washington and his veracity is beyond question. A few days ago his daughter lost a valuable diamond earring. When the loss was announced the entire family and even the neighbors scoured the grounds about the house and even the streets for blocks beyond, but the search proved fruitless, and the earring had seemingly disappeared forever.

This family wherein the loss occurred are the possessors of a large and handsome tabby cat. The animal is a great pet of the family and it has the run of the entire house. One of its habits is to crawl into bed with the children at early morning. Yesterday morning, pussy, as was her usual wont came to the children's chamber on her morning rounds, but she seemed to be in great distress. At times she would try to dislodge from her throat something that troubled her greatly. Suddenly she gave a convulsive gasp and from her mouth dropped the diamond earring.

When the discovery was heralded throughout the house, pussy was the heroine of the hour.—Derby Transcript.

NOTES AND EXCERPTS.

A learned scientist has recently been investigating the effect of food, particularly vegetables, on the human character. He finds that a diet of carrots ameliorates harshness of character and reduces nervous irritability; peas create fatty tissue and encourage joyousness, while turnips have a depressing influence. Cabbage is good for pulmonary complaints; while lettuce acts as a sedative upon the human frame, owing to the opium contained in its milky juice.

Cremation has attracted some notable converts. It has been announced that the remains of the late George Du Maurier were cremated. The body of the late Kate Field will undergo the same process, and it is reported that among others who have declared in favor of it are Bishop Potter, Dr. W. S. Rainsford, Prof. Charles Eliot Norton, William Waldorf Astor, Edward Everett Hale, Andrew Carnegie, Charles Dudley Warner, Marshall P. Wilder and Ella Wheeler Wilcox.

It has been judiciously decided in Missouri that the law must recognize a common-law widower as well as a common-law widow. In other words, what is sauce for the goose is sauce for the gander.

The preparations for embalming his body at Topeka brought to life and resistance a New York traveling man who "died" the other day on a Santa Fe railroad train. There are some things against which even a corpse will kick.

Bishop William Taylor says that Oom Paul is about the busiest man in Africa. At 5:30 o'clock a. m., when most presidents and kings are presumably eating their breakfast, Oom Paul has left his house and appeared in the executive chamber to attend to his numerous duties there. Sunday, too, is sometimes a busy day with him, for, whenever the pastor of his church is absent, Mr. Krueger goes into the pulpit himself, and Bishop Taylor says he preaches with ability and power.

Rewards for Live Robbers Only.

Some very curious cases have been decided by the Law Department of the Post Office Department relating to rewards for the capture of robbers of post-offices. Mr. Milliken has just rendered a decision against a claimant at California, Mo., where a post-office safe was robbed. In such cases the Department pays $200 each for the conviction of the persons engaged in the robbery. There were five persons concerned in the affair, but the authorities had no clue to the men. It happened, however, that the guilty persons were in a saloon some time afterwards, and one of them got into a dispute with a farmer and a row ensued, in which the farmer shot and killed the man. The other men ran out, but were captured by other persons, not because they were post-office robbers, but because they were engaged in the row.

It turned out on examination that the man who was killed was the ringleader of the robbers, and had the bulk of the booty on his person. His death resulted in proving complicity in the robbery upon the other four men. The men who captured the four have been allowed $800. The farmer made application for $200, but it is held that the reward being offered for the "arrest and conviction" of the robbers, he cannot be paid the amount. The dead robber was neither arrested nor convicted of the offence. Mr. Milliken said that it was rather hard, but, under the law, he could do nothing else.

He recalled a case in Oklahoma where there had been a robbery and three notorious desperadoes were pursued, and after a fierce encounter one was killed, another mortally wounded, and the other captured. The dead robber in this instance was the leader and had nearly all the stolen property on his person. The others were tried and convicted, and the wounded man died shortly afterwards. The reward of $400 was paid for the capture of the two, but although Mr. Milliken reported in favor of paying the reward for the dead robber, it was found not to be in accordance with the law, and was refused. Post-office robbers must be taken alive in order to secure rewards.

THE LITTLE CHILD.

Of all the flowers which nod and smile
Along life's oft too rugged way,
There's none which weary hours beguile
Like flowers outgrown from mortal clay.

Parental cares, maternal fears,—
Full oft the sigh, a dread, a fear,
Yet ah, the precious darlings, dear,—
What like a child one's heart to cheer!

We love the merry prattling child,—
Its countless, winsome, artless ways;
With voice like rill in forest wild—
We're charmed by its soft silvery lays.

God bless the little forehead, fair,
Bewreathed in softest silken hair;
We love to leave our kisses there,—
For these have always one to spare.

Upon the brow, so sweet and fair,
Time leaves no trace of care today.
Only today, the curls are there,
With never a dream of turning gray.

On little cheeks now roses bloom—
How sweet and fair they blush today;
But ah, the years—for tears make room,
How soon adown their furrowed way.

So, while 'tis spring, with sunny skies,
While summer waits on merry May,
Let autumn bring no tearful eyes,
Nor winter chase the flowers away.

—J. C. Pelton.

The King of Pills is Beecham's—BEECHAM'S

Mother's Mush for the children.

Bay City Flour—Purest.

For the best prepared mixed drinks, composed of best materials, go to the Macdonough bar (Fred. Ch. Poock).

"BURLINGTON ROUTE."

Through sleeping cars to Chicago, via Ogden, Salt Lake and Denver.

Personally conducted excursions to Chicago and Boston. Through car leaves Oakland every Thursday at 7:30 A. M.

New upholstered tourist cars, and free reclining chair cars. No quicker time and best service.

Tickets to and from all parts of U. S. and Europe.

H. W. LOWNSBERRY,
Pass. and Tkt. Agt.
962 Broadway, Oakland. Tel. 2672 Black.

THE OVERLAND LIMITED.

ONLY 3½—Days to Chicago—3½. 4½—Days to New York—4½.

The Union Pacific is the only line running Pullman double drawing room sleepers and dining cars San Francisco to Chicago without change daily, and composite buffet smoking and library cars.

Upholstered Pullman tourist sleepers San Francisco to Chicago daily without change. Personally conducted tourist excursions to St. Paul and Chicago every Friday.

Steamship tickets on sale to and from all points in Europe. For tickets and sleeping car reservations apply to D. W. Hitchcock, general agent, 1 Montgomery street, San Francisco, or H. V. Blasdel, agent, 1010 Broadway, Oakland.

The San Francisco Black Goods House
TRADE MARK
22 Geary Street, nr. Kearny
Telephone Grant 518.

100 Imported Black Costumes, SAMPLE SUITS,

Will be placed on Sale tomorrow purchased from a French manufacturer's agent.

$10.50 Each—Regular price $15.50
$11.75 Each—Regular price $15.00
$13.50 Each—Regular price $17.50
$15.00 Each—Regular price $20.00
$17.50, $20 and $23.75 Each—Usual price far higher.

A desirable opportunity for ladies desiring the very latest Black Goods.

R. T. KENNEDY COMPANY

AMUSEMENTS.

Macdonough Theatre
FRIEDLANDER GOTTLOB & CO., LESSEES & MANAGERS

Two Nights Only. This (Monday) Evening —AND— Tomorrow (Tuesday)

THE GRAND ROMANCE OF THE CZAR'S REALM,

DARKEST RUSSIA

The Most Interesting Play Ever Produced Presented by

A METROPOLITAN COMP'Y

A PLAY OF TODAY.

RUSSIA ILLUSTRATED!

MAGNIFICENT SCENIC DISPLAY

SEATS NOW ON SALE.

Prices 25c, 50c, 75c, $1.00

Macdonough Theatre
FRIEDLANDER GOTTLOB & CO., LESSEES & MANAGERS

Sale of Seats Opens Tomorrow

DELLA FOX OPERA COMPANY
Thursday & Friday Ev'gs
FLEUR De LIS
Saturday Matinee and Evening
THE LITTLE TROOPER

OAKLAND THEATER.
Twelfth and Webster Streets.
FRANK BACON - - - - Manager
Telephone Main 50.

There will be no performance this evening or Tuesday evening.

Commencing Wednesday evening and continuing every night during the remainder of the week, including Special Thanksgiving and Saturday matinee

A. Y. Pearson's Eastern Dramatic Company
in the Wonderful Scenic Drama

Land of the Midnight Sun

NEXT WEEK—THE WHITE SQUADRON.
Prices—10c, 20c, 35c and 50c.

Racing. Racing. Racing.

CALIFORNIA JOCKEY CLUB

Winter Meeting 1896-97.

OAKAND RACE TRACK

Commencing Monday, Nov. 16th.

Racing Monday, Tuesday, Wednesday, Thursday, Friday and Saturday—Rain or Shine. Five or more Races each day. Races start at 2:15 p. m. sharp.

Berkeley Trains stop at the Gate.

THOS. H. WILLIAMS, Jr., President.
R. B. MILROY, Secretary.

Fitzsimmons vs. Sharkey

—FOR THE—

World's Championship

At the MECHANICS' PAVILION,

December 2, 1896.

Tickets on sale, commencing November 19th, at 900 Market street, San Francisco; at cigar stores of Mose Gunst, corner of Kearny and Bush streets, and the Baldwin Hotel.

EDUCATIONAL.

AYRES' COLLEGE

325 Montgomery Street, - San Francisco

Day and evening sessions; 4 months' course; individual instruction in Shorthand, Typing, Bookkeeping, Spelling, Punctuation, Telegraphy, etc. Over 250 graduates placed in positions in 1895.

LIFE SCHOLARSHIP $50. Send for catalogue.

HEALD'S BUSINESS COLLEGE.

11,000 graduates. Educational facilities unexcelled. Department of Electrical Engineering in Operation. Write for Catalogue to 24 Post st., San Francisco.

$150 Cash

—AND—

$30 PER MONTH, Including Interest,

Will Buy a

NEW MODERN HOUSE,

Containing

7 Rooms and Bath,

SITUATED ON

Central Ave., Alameda

In a Choice Residence Section

LOT 30x125

William J. Dingee,
460-462 Eighth Street,
OAKLAND.

LOUISVILLE RESTAURANT

—French and Family Dinners—

BANQUETS, PARTIES.

LADIES' DEPARTMENTS.

Open Till 12 P. M.

910 BROADWAY John Slavich

JOHN F. COMMINS,
GENERAL LOAN AGENT
463 Ninth Street, - Oakland, Cal.

City and county warrants cashed, promissory notes discounted, Real Estate and Loans. Residence 620 East 14th Street.

A TRIP IN THE EAST.

Dr. J. P. Dunn Tells of What He Saw During the Journey.

NOTED HOSPITALS VISITED.

He Met the Great Surgeons and Watched Their Operations.

NEW ORLEANS PLEASED HIM.

He Calls the Crescent City an Ideal Winter Resort.

Dr J. P Dunn has returned from a two months' trip to the East, during which he carried out a long cherished project of seeing everything that might be considered worthy of seeing in that part of the country. As a consequence, while the doctor went away primarily with the intention of making a study of the latest advances in medical and surgical science, he at the same time devoted himself to the acquirement of knowledge on other subjects which go to make up the education of a skilful practitioner.

The doctor left here in September and before his return traveled 10,000 miles by rail and water He went first to Ogden, Utah, and thence in succession to Omaha and Council Bluffs Eastward from Ogden the doctor had as traveling companions Col. John P. Irish of this city, a well-informed miner from Montana, and Governor Richards of Wyoming "They were all congenial companions," said the doctor to a Tribune reporter, to whom he chatted this morning, "and served to enable the time on the train to be whiled away in a very entertaining manner. The miner was a silver man and was well posted on the subject, too, and the discussion which took place between him and Mr Irish was both entertaining and instructive.

"The attraction for me in Chicago was Professor Senn, who is professor of surgery in the Rush Medical College there He has the greatest surgical clinic in the world at the Presbyterian hospital in connection with that at Rush Medical College. He begins his operations at 2 o'clock and does not discontinue his scientific and wonderful work until darkness comes.

"I spent a day with John B Hamilton, who is also a professor of surgery at Rush Medical College and a colleague of the great Dr. Senn, as also visiting surgeon to the Presbyterian hospital Dr. Hamilton was the surgeon at the Marine hospital He was ordered to California by Surgeon-General Wyman of the Marine hospital service but resigned because he concluded he could not leave his hospital college paper. He is the erudite editor of the Journal of the American Medical Association The circulation of that publication three years ago, when he took hold of it, was only 4 900 The circulation now is 7,500 copies and is constantly increasing Then he had but one little stitching machine, but now he controls $12,000 worth of machinery, every bit of which is free from indebtedness In this complement are included three presses and other articles making a perfect plant By means of this journal Dr Hamilton wishes to make the American Medical Association one of the greatest associations of the kind in the world His ambition is to have it bear the same relation to the United States that the Royal College of Physicians and the Royal College of Surgeons is to England If he is allowed to continue his good work it will be for the physician and surgeon one of the highest honors to become a member of the American Medical Association.

"I also visited the immense Cook County hospital which is located in Chicago, I there had the pleasure of meeting Dr. Murphy, the distinguished inventor of what is known as the Murphy button, which has been used with great success as a means of facilitating the performance of operations in intestinal surgery, I also met Drs Hecktoen, Edwards and others I left Chicago with the feeling that it is truly a great city and is growing with great rapidity, but that it is also one of the coldest and dirtiest cities in the country

"From Chicago I went to Niagara Falls, where I remained one day. I was deeply impressed with the grandeur of the falls, which I viewed both from the American and Canadian sides While over the border I visited the battle field of Queenstown and saw where Gen. Brock was killed also the monument erected to the memory of that soldier. I likewise visited the battle field of Lundy Lane While on the American side I paid a visit to Goat Island, the Three Sisters, the Cave of the Winds, and went down the great gorge to the Devil's Cave. I was also deeply interested in the wonderful manifestation of progress which was noticeable in the great electric power house, which has been built there and which, as you know, has just been put into operation, the motive power being gained by harnessing the hitherto wasted and irresistible energy of the stream which furnishes the mighty grandeur of the falls. The house is built on the banks of the river above the falls. The machinery is the largest, most expensive and perfect of the kind in the world The wheel which feels the great impulse of the stream is 160 feet in diameter. They are now transmitting electrical energy to Buffalo, where hundreds of machines and even factories are supplied and it seems to me that as they have been successful in supplying power to Buffalo, it will be only a short time before the inexhaustible energy will be in the same manner brought to the factories of New York and even Chicago

"From the Falls I went successively to Buffalo, Rochester and Albany and finally to New York City.

IN NEW YORK

"At the metropolis I stayed four weeks and the visit left an impression on my mind which can never be effaced It was in the company of Dr Sill of this city and together we visited all the hospitals. At the Roosevelt Hospital we saw the renowned Dr McBurney perform operations The Roosevelt has perhaps as fine an operating room as there is in the world. It is made of marble and as rich as could be imagined. It is designed with a view to prevent the accumulation of infectious organisms and is so constructed that a strong force of water can be turned on and clean out everything We saw Drs. Weir at the New York Hospital Gerster, Munde, Van Arsdale at Mt. Sinai, Sims at St Elizabeth, Emmet at the Woman's, Ely at Charity on Randal Island Wythe, Dawbarn, Tuttle Walker, Fowler, Munde, Wylie, Goffe and Pryor at the Polyclinic

"I saw Dawbarn make a laparatomy and suture up gunshot wounds of the intestines with nothing but a jack knife, a needle and thread and a potato in twenty minutes. I saw Pryor make hysterectomy in eight minutes Dawbarn is the coming surgeon in New York City and Pryor the coming man for the diseases of women.

"I made a discovery during these visits which startled me It was the fact that the physicians and surgeons at the clinics complain bitterly of the damage that Dr Parkhurst has done to New York City by driving fallen women out of the almost isolated localities and scattering them throughout the city The result of this change is that the number and the calling of the women has simply been increased and the clinics are full of cases of venereal diseases which are to be traced to the misjudged policy of Dr Parkhurst.

Dr Dunn then had something to say by way of compliment to Dr. Clark, who is the superintendent of the County Infirmary in this county.

"I have seen all the hospitals in the East and I saw none," said the doctor, "which was cleaner or more ably conducted than that at the Infirmary by Dr Clark If I were sick myself I should want to go there to be attended to. Even in Cook County hospital in Chicago the management does not begin to compare with that of the Infirmary The same is true of the Charity Hospital on Randal Island, New York Alameda County is lucky in having such a man as Dr. Clark to manage its hospital He always finds something to keep him busy The tables are clean, the place is neat He supervises everything, the purchase of supplies, the raising of produce and performs capital operations. He looks out for the pockets of the tax payers and I hope he will be continued in his position"

Dr Dunn then told a number of anecdotes of his experience in New York and then detailed his visit to the Bowery, the Tombs the Battery, Castle Garden, Trinity Church, Wall street, the Stock Exchange, Trinity and Grace Churches, the Brooklyn and Washington bridges His desire to see everything carried him still further and impelled him to make a study of the residences of the Vanderbilts, the Astors, the Goulds, Gerlick, Sloane, Whitney, Oelrichs, son-in-law of the late Senator Fair; C P Huntington and others

The doctor drove through Central Park and along the Hudson river boulevard, to the new tomb of General Grant, which overlooks the river and which he says, when completed, will be a most imposing structure and a deserved tribute to the great soldier.

After leaving New York Dr Dunn took in Providence and Boston In both places he was greatly interested in the work either under way or projected with a view to improving the sanitary condition of the place He was especially impressed with the cleanliness of Providence, which he asserted is one of the cleanest cities in the East

"There," Dr Dunn said, "they have expended $3,000,000 in perfecting a sewerage system and a pumping station The system as designed, is as yet incomplete, but when completed will have cost the city in the neighborhood of $5 000,000 This outlay is encouraged on the most practical basis, because the people of that city realize that they are working for themselves when they provide in a sanitary manner for futurity."

After his visit to Providence Dr. Dunn returned to New York He went thence to Philadelphia, Baltimore, and then to Washington. At the last mentioned place he studied the traditions and glories of the capital and paid a visit to the White House where President Cleveland is domiciled

Despite the fact that Chicago had not favorably impressed the doctor, he returned to that point after having "done" Washington and passed about ten days in visits to the several hospitals of that city. But it was very cold there. He was awfully "Chicagoy" there The wind blew The snow fell The mist choked one's respiratory organs and the rain drenched to the epidermis It was no place in which to enjoy life, especially for a person who carried with him never-to-be-effaced memories of the clear atmosphere, blue skies and fascinating temperature of the Athens of the Pacific

The doctor longed for a place where warmth ruled He headed south. When he awoke the next morning he was sailing down the Mississippi recalling the glorious stories which have long been identified with the floating palaces of that historic stream When his eyes took in the landscape he was off Memphis, Tennessee, and the first thing which he espied was a colored man and a mule. During his ride down to the South the doctor said he saw scarcely anything but cotton, colored men and mules "Whenever," exclaimed the doctor, "I saw a mule, there also I would see a colored man, and whenever I saw a colored man, there also was a mule. Every mule had a negro and every negro had a mule."

IN NEW ORLEANS.

"Arriving at New Orleans," continued the doctor, "I found the place one of the quaintest and most interesting of the cities I had visited. The great promenade is Canal street. There one finds all the principal retail stores and wholesale houses, and there also the street car lines converge. Canal street is the chief promenade of fashion and beauty South of Canal street is the American quarter, which is the finest portion of the quaint city. Beyond, is the beautiful garden district of charming and superb homes. North of Canal street is the richly historic French quarter There may be seen the old cathedral with its quaint surroundings, forming one of the most interesting spots in America It looks as if it might have been transplanted bodily from the heart of some European city which has survived the Middle Ages There also is the old Spanish 'Cabildo' or State House, the Ursuline Convent, the French market and numerous other places of historic interest.

"I saw so many places that attracted my attention in various parts of the city that it would take a day to tell about them There was the old St Louis cemetery with its antique French method of sepulchre, the remains in caskets being placed in orifices in walls resembling the ovens of bakers I saw also the military cemetery, which is marked by many fine monuments, telling of the resting places of men who did service in the cause of the Confederacy

"I visited also the cotton, rice, and sugar exchanges, the Confederate Memorial hall, containing many mementoes of the Lost Cause, the old Spanish court buildings in which Lafayette lodged when he was a guest of the city, the Spanish fort where Jackson landed in 1814; the city park, the historic duelling ground of the city and the Lee monument, a graceful shaft of white marble which is surmounted by a colossal statue of General R. E. Lee. The shaft is 75 feet high. I was also greatly interested in the haunted house at the corner of Royal and Hospital streets, in which Lafayette, Marshal Ney and Louis Philippe stopped at various times

"The climate of New Orleans is most salubrious and at this time corresponds to lovely spring weather The town possesses the finest markets in the world and at this season of the year the epicure may enjoy such luxuries as green peas, asparagus, lettuce, chicory, tomatoes, all kinds of vegetables, oranges and bananas.

"In driving through the city one day I came upon a reminder of the late war in the shape of a collection of abandoned cannon that had done service during the rebellion There was quite a large number of them thrown together in one of the squares They were of all sizes and styles, and mainly of the most primitive description They were mounted on carriages, the wheels of which were of immense size and looked as though they had been in an emergency appropriated for some of the rude vehicles which could be found in the market square.

"Another thing I noticed there which is unusual in California is that in the gutter of every street there is running water This water is pumped from the river and then distributed through the town for sanitary flushing purposes.

"While I was in New Orleans there was a flower festival held in a large canvas tent I attended it once and I never saw at one time so many pretty girls

I know of no place more desirable for a winter outing than New Orleans. A man who wishes to enjoy himself can board the Sunset Limited and he will be whirled there in a few hours, comparatively speaking, with all the ease and comfort desired The accommodations on the train are excellent. Besides the palatial Pullmans, there is the day car where people can assemble The meals are excellent and one may bathe and be shaved at leisure.

"Returning home from New Orleans I passed through large rice, sugar and cotton plantations which were attractive and which swarmed with colored people

"In Texas I found a town about fifty miles from the border in which there were 500 Mexicans and about fifteen white people. I was somewhat inclined to speculate how the Mexicans made a living, but a well-informed railroad man satisfied me on that score by stating that the Mexicans eked out an existence by smuggling goods across the border.

"Further along in Texas our train stampeded a herd of Texas steers. There were a number of cow-boys in charge of the herd and they got the animals again under control by turning their heads toward a common center and keeping them running in a circle The work was done in a very effective manner

"At Yuma I saw specimens of the Apache Indians They were nearly all tall men, six feet high Nearly all had Roman noses These are one of the most cunning, savage and treacherous of Indian tribes Missionaries settled among them years ago and sought to bring them over to Christianity, but after years of effort, gave up the work as a wasteful expenditure of effort.

"I enjoyed myself greatly" said the doctor, "but I am glad to be at home again"

POWERS TO THE FRONT.

He Denies an Article About the Young Men's Republican Club.

An article appeared in the Call referring to certain alleged acts on the part of members of the acts on the part of members of the Young Men's Republican Club at the meeting Thursday night, by which it was sought to make it appear that the door was locked in the interest of one of the aspirants for the position of president of the organization; so as to keep the friends of an opponent out of the place of meeting.

Speaking on this subject this afternoon to a Tribune reporter Will Powers, the present incumbent of the president's office of the club, said.

"In regard to the sensational article in the "Call," I desire to say that the door was not locked It may be that the spring lock closed accidentally, but I am positive that no one locked the door intentionally I did not discover a grievous error. It was well understood that no notices were to be sent out, as I told the Executive Committee that we were $40 in debt and I would not incur any more expenses until the present indebtedness was paid. I was not an ardent 'Pulsifer' man. Both Pulsifer and Stetson were my friends and it was a matter of indifference to me which of the two secured the position The 'enormous attendance' from the First and yclept the cook, composed only two members of the club who were entitled to a vote, the others were never enrolled as members of the organization.

There was no dispute on the ruling of the chair. Friends of both Stetson and Pulsifer agreed with Walsh that the meeting could not legally elect officers"

MEETZ ON HAND.

The Ex-Street Car Magnate Appears as a Witness.

Theodore Meetz, the former magnate of the bob tail street cars which formerly ploughed their way through the mud between this city and Alameda, was a warmly-questioned witness in a case to quiet title in Judge Ogden's Court. Since his retiring from the exactions of managing an inter-urban railway system Mr Meetz has become rounder, ruggeder and rosier than ever though his recollection of dates and facts does not seem to have been improved by retirement from his former position He had bought, it seems, title to the property in question and in the attempt to uphold his claim run a gauntlet of cross-examination at the hands of Attorney Frank Brearty. The witness was stalled several times and was compelled to take shelter behind beliefs and suppositions.

The suit is of triangular character, the parties to it being a man named Stubbe, Meetz and Mr. John Gooby. The property involved is valued at $5,000 and is located near Bostick Station, Alameda.

Trophy

TEA

SAMPLE FREE

15 to 25c SAVED

on

Each Pound You Buy

DIRECT AT OUR STORES

We Run

100 STORES, THAT'S WHY

We

BUY CHEAPER

SELL CHEAPER

You Save

Peddlers'
Agents'
Solicitors'
Middlemen's

Profits

Test this Statement

by calling at any of our stores and getting a

Sample of Tea Free

We Keep Every Kind of Tea That Grow

Handsome Presents Given

Great American Importing Tea Co.

MONEY SAVING STORES:

917 Broadway, Oakland.
1053 Washington St. "
131 San Pablo Ave. "
616 E. Twelfth St. "
1355 Park St., Alameda

Handsome Presents Given Away

THE BRUISERS.

Interest increases as the Big Mill Is Drawing Near.

The excitement in relation to the Sharkey-Fitzsimmons contest remains unabated. As the time for the match draws near the interest in the affair increases

It is now said that if Fitz wins he will agree to meet Corbett in New York Martin Julian is still confident that Fitzsimmons will win from Sharkey, and later from Corbett. Sharkey's friends are just as confident as ever. They claim great things for the marine since his Corbett fight. Among other points they say that he is quicker and more scientific than when he met Corbett, and that, if anything, he is stronger Meantime speculation as to the result is rife, and many bets are being wagered.

PERSONAL AND SOCIAL.

The ladies of the First Congregational Church will have their annual Thanksgiving lunch as usual in the chapel tomorrow from 12 to 2 o'clock.

J. J. Valentine is in New York City.

Mrs Frank Richards of Grass Valley, who has been visiting in Oakland, has returned home.

Mrs. Howard Bray of Fruitvale is home from the visit to her St. Louis relatives.

Judge and Mrs. John H Boalt have returned from their trip to Europe and are at their home in Oakland.

Mrs. F. Kruechel of Calistoga was the guest of friends in Oakland last week.

The engagement of Thomas Hansen of Alameda and Miss May E Flynn of Watsonville is announced The wedding will occur next month.

Mr and Mrs Edgar J Arnold, a newly married couple of Santa Cruz, are the guests of Mr. and Mrs. J. S. Young of Berkeley.

Miss Sophia Newland has returned from an Eastern trip.

Frank C. Jordan, Charles Roeth, George Woodsum, Horace Woodsum and John Connell have returned from a yachting trip up the San Joaquin River. They were absent a week and visited Benicia, Vallejo, Twitchell's Island and Collinsville. Both the fishing and hunting were good.

Miss Bessie M. Penniman and Albert M. Johnson were married last Thursday evening at the Penniman home on Piedmont avenue. Rev J. K. McLean was the officiating clergyman.

George W. McNear Jr gave a large tug party to Port Costa last Saturday evening The guests were Mrs J. C Tucker, Mr. and Mrs. Orestes Pierce, Mr. and Mrs. Philip Williams, Miss May Tucker, Janet Watt, Amy McKee, Ella Goodall, Bernice Macdonald, Kate Clement, Violet Whitney, Myra Prather, Messrs George W McNear Jr, C O. G Miller, H E. Miller, S. B. McKee, A. S. Macdonald, D. Y. Campbell, H. E. Knowles and C Boardman. Mr. McNear gave his guests a supper at his country home at Port Costa.

Regent J. B Reinstein was tendered a dinner Saturday evening by the faculty of the State University. Mr. Reinstein left yesterday for the East to secure plans for permanent University buildings Those present at the dinner were J. B. Reinstein, Professors Carey Jones, Moses Harrison, Stringham, Slate, Haskell, Senger, Armes, O'Neill, Ritter, Cory, Magee, Mr. Morrison, Mr. Le Conte, Professor Soule, Mr. Davis.

A pretty wedding occurred at the home of Mr and Mrs. S. K. Love, 478 Twenty-sixth street, Thursday evening, when Rev. Alfred Kummer united in marriage Miss Agnes Gertrude Sweeney and Clyde M Shrader. The decorations of the home were very elaborate, and were composed of chrysanthemums and ferns The bride was prettily gowned in white organdie, trimmed with Valenciennes lace, and carried a bouquet of pink carnations. Little Bessie Elliott, gowned in pink, was ring bearer, while little Myrtle and Hazel Tucker were flower girls The ceremony was followed by a dainty supper, Mr. and Mrs Shrader leaving later for Del Monte, where the honeymoon will be spent.

Miss Emma H. Miller and David W. James were quietly married Thursday evening by Rev. J. K. McLean at the home of the bride's mother, Mrs. Emma A. Miller Only relatives and intimate friends witnessed the ceremony. The pretty home was exquisitely decorated with white flowers and green After a short honeymoon spent in this State, Mr. and Mrs James will leave for Honolulu, where their new home will be. Among the invited guests to the wedding were Lewis H. Allen, Mr. Wagner, R. Kellogg and Mrs. Kellogg, Mr and Mrs Lowrey, Mr and Mrs Howard, B. Farr, Charlie Katzenbach, F Katzenbach, Bessie Katzenbach, Clarice Towne of Petaluma, Mrs. Alfred Kelley of Petaluma, Mrs. Albert Kelley of Petaluma, Miss Howe of Boston, Mrs. Work, Mrs. Osborne, Alice Osborne, Charlie Osborne, Mr. and Mrs. C. E Smith, Mae and Gertrude Smith, Edna McGraw, Bertha and Lizzie Chapman, Miss Katie Cole, Dr. Allen, Mr. and Mrs Barbour, Mr King of Honolulu, Mr and Mrs. George N. Collins, Charlotte and Pauline Collins, H. Davies of San Francisco, Mr. and Mrs E. Higgins, Mr and Mrs. Klose, Gussie Klose, Annie Winter, Edna Maxwell, Ella Brown of San Francisco, Will Brown of San Francisco, John Lewis, Grace Williams, B. Marx, Mr. and Mrs Holabird, Mr. and Mrs. F. Jacobs, J. Breedlove, Mr. and Mrs. F. A. Leach Jr, Emma Cable, Susie Hobart, Helen Wright, Bessie Hobart, Mrs. Pauline Collins, Harry Allen, Louise Allen and Maud Allen.

Invitations have been issued for a social dance to be given at Thomas Hall, East Oakland, on Thursday evening.

A concert was given by the pupils of the San Francisco Conservatory of Music at the Y. M. C. A. Auditorium on Mason street in that city Friday. The hall was well filled by an appreciative audience. Many Oakland people were present. Quite a number of the participants were residents of Oakland. Among those who took part were Antonio Magana, Miss Kate Lynch, Miss Florence Burke, Miss Mamie Muncie, Miss Alice Boardman, Miss Ida Bradley, Miss Jennie Fraser, Conservatory Mandolin Club and the Conservatory String Orchestra. Some months ago Professor Bonelli, the director of the Conservatory, offered a prize to the pupil who showed the most excellence in a theory and harmony examination. Friday, between part one and part two of the programme, Miss Ida Bradley, a young lady residing in Oakland, was called to the platform and presented with the prize — a handsome gold chain bracelet, fastened with a small gold padlock.

To be free from sick headache, biliousness constipation, etc., use Carter's Little Liver Pills Strictly vegetable. They gently stimulate the liver and free the stomach from bile.

The Press Clipping Bureau

510 Montgomery street, San Francisco, furnishes all newspaper clippings on all subjects, business and personal.

That's Right!

Your money back if goods are not as we represent them. H. Schellhaas, Eleventh street.

Bay City Flour is pure.

DO YOU LIKE GOOD EATING?

Fine oysters, rich, juicy steaks, cooked cleverly and in plain sight? Then try the Pearl, 903 Broadway, and be satisfied.

The numberless inferior imitations prove conclusively that "Cracker-Jack" is all right. Insist upon getting the genuine article with the big R's on the package.

C. Hofstetter's new harness store has a large stock of goods. Repairing also done. Call in and see him. 409 Twelfth st.

Mother's Mush—Made in Oakland.

Our Mother's Mush is made in Oakland.

Dining Room Chairs,

Extension tables, not high-priced, but good for the money, at H. Schellhaas, Eleventh street.

Bay City Flour—ask your grocer for it.

There are a thousand good reasons why you should use

COTTOLENE

There are none why you should use lard.

The N. K. Fairbank Company,
St. Louis, Chicago, Montreal,
San Francisco, Portland,
Oregon.

A Self-Possessed Parlor

SHOULD contain one of our pretty Parlor Tables. They come in cherry or oak finish. They have handsome brass feet and brass shelf supports; the top is 2 inches square, and the price is $3.50. Not much for them, you'll say, if you take the elevator to our second floor and see them.

Schreiber Furniture Co.

1157-1159 Washington St.

Telephone 72. Near Fourteenth.

We deal in pure wines and liquors for trade, for families. Service prompt. Prices reasonable.

RED CROSS WINE AND LIQUOR STORE

C. NETCHE & CO.

470 Twelfth Street Tel. 807.

THE MONTANA

ADVERTISEMENTS.

Gossamers—Umbrellas

Now We Have Them for Large or Small Folks.

ALL STYLES ALL PRICES

Fast Black Umbrella with steel rod, 85c.

Gloria Umbrellas with steel rod and Fox Frame, $1.25

Silk Serge Umbrellas with fancy handles and silk cover, $1.75, $2.25 and $2.50.

These are Special Leaders and Exceptional Value

In addition we have silk umbrellas for ladies and gentlemen from $3.50, $5.00, $7.50 to $10.00 each.

Children's Gossameres with Single Cape, $1.75.

Children's Gossamers with Double Cape, $2.50.

Ladies' Gossamers in Different Styles of Checks, $2.50.

Ladies Gossamers, Cloth Covered, in black and navy serge, $3.00 and $3.50.

Ladies' Cloth Covered Serge Lined Gossamers, $4.50.

In addition we have a complete line of fine grades with lining of changeable or plaid silks at popular prices.

The rainy season being in full force at present it would be to everybodys interest to be prepared in time.

ABRAHAMSON BROS.

S. E. COR. WASHINGTON & 13th STS.

LEADING DRY GOODS ESTABLISHMENT IN ALAMEDA CO.

If You Want Fine

CUTLERY

—AT—

LOW PRICES

—GO TO—

CASHMORE'S

Yellow Store

If You Want

IRON

TABLE KNIVES or CARVERS

—DO NOT GO TO—

CASHMORE'S

Yellow Store,

1011 BROADWAY

OAKLAND, CAL.

Thanksgiving Week

SPECIALS

Our $7.50 BOUCLE JACKETS in Black and Blue, for

$4.35.

Our $8.50 TAN KERSEY JACKET for

$5.00

All latest cut, buttoned to the neck

Palace Cloak Co.

G. MOSBACHER,

S. W. Cor. 13th & Washington

WILSON, 952 Broadway

ADJUSTING SPECTACLES

To suit all the various conditions of the sight and grinding Spectacle lenses to order our specialty.

EXAMINATION FREE

THE PIONEER FRENCH BAKERY

M. & J. LONGE, Proprietors.

N. E. Corner Tenth and Webster Streets, OAKLAND, CAL.

First quality French bread delivered to all parts of Oakland, Berkeley and Alameda. Loaves made to order for camping parties. French rolls made to order.

DON'T BE INHUMAN.

An Address on the Necessity of Kindness to Animals.

CRUELTY WITHOUT REASON.

The Horrors of Vivisection Run Unrestricted by the Law.

BARBARISM IS EVIDENT.

Women Largely Responsible for the Slaughter of Birds.

"Our duty to the Animals" was the subject of a lecture by Dr. Anna J. Patterson at Syndicate Hall yesterday evening.

The speaker said, "While searching for soul in animals, we find that between them and man, a similarity exists; they are informed by the same monad or life principle, and have an astral body that survives the physical form for a short period, and in fact, the seeds of all the human principles are latent within them. Therefor we cannot deprive the beast of a soul, but only of a conscious surviving ego-soul, that is, that principle which survives after man dies, and reincarnates in a new man of flesh.

"The animal differs in man in its external form but by no means does it in the materials of its physical constituents; even the lives in the lower kingdoms go to make up the human physical body. Another similarity exists in karma which is the fourth principle in man, and is that part of the human organism including all the passions, desires, and emotions, man posses in common with the lower animals.

"In place of reasoning powers the animal has in its inherent instinct an unerring faculty which teaches it the season for the propagation of its species, and guides the dumb creature to find the appropriate remedy in the hour of sickness, while reason, the pride of man, fails to check the propensities of his nature, and brooks no restraint upon the unlimited gratification of his senses;—far from leading him to be his own physician, its subtle sophistries lead too often to his own destruction.

"There are many ways in which the child is inferior to the young animal. The child lacks reason, it being as yet latent, and meanwhile he is inferior as to instinct proper, and will burn or drown himself before he learns that fire and water are destructive, while the kitten will avoid both instinctively. The little instinct the child possesses fades away, as reason step by step takes its place.

"In India pure and spiritual persons, will not take part in the cruelty done to animals in the religious sacrifices at their chief festivals, for they well know that the only creatures in the invisible world who take delight in blood, are elementals of low and repulsive type. I think that the Christian world has not given the people of India credit for their kind treatment of our lowly brethren in the lower worlds. Perhaps the reason is mainly due from the fact that the ethical teachings of India have been so long withheld from the western world.

"The true solution of our duty to animals is struck by the theosophic keynote of non-separateness, which means that we cannot set ourselves apart from anything in the universe. 'From a stone to a god' we are part and parcel of one great stupendous whole, and as we have evolved through all the lower kingdoms, from the very rocks, and even lower still gasses, etc.: all going to prove non-separateness.

"While looking our duty squarely in the face, we will find that great concessions must be made, by the giving up of many an idigotten so-called luxury, in the way of dress, food, and what not. The inflicting of unnecessary pain upon any physical organism should be taught to children and the unthinking class of grown up ones.

"Those without a sympathetic thought for the cry of pain and suffering, wherever found, are not worthy the name of human beings. A very difficult point for reconciliation is that of flesh-eating. Those of us who have not as yet, arrived to that degree of development necessary for total abstinence, and are forced to admit that we cannot retain health without meat, should at least confine our diet to a minimum allowance.

"Meat is far too lavishly allowed children, in fact it should not be given them at all, as it will save much pain and suffering in the future. Meat-eating increases the rapidity of life,—the energy of action, and the violence of passion, as all stimulants do, and I am satisfied that flesh-food is stimulating rather than nourishing.

"Public sentiment should be aroused in matters relating to cruelty of animals whether it be for the amusement of the sportsman, the gluttony in use of flesh-food, or for the murderous slaughter of birds. Among the many varieties of birds used for millinery purposes, women only care to adorn themselves with certain portions, such as the wings, breast or tails, and as it is believed that the feathers retain their brilliancy if taken before the bird dies, hunters make a practice of twist of the wings, tearing out the tail feathers, or ripping off the skin from the still living creature, and then casting aside the palpitating, agonized, mangled victim to die at its leisure. Can any one realize the scope of moral responsibility involved in the operations of karmic law, for a moment imagine that the reaction from that cruelty will fall upon the brutal hunters, who are often savages, and that the men who employ them, the merchants who trade in their spoils, the women who bedeck themselves in the blood stained trophies, will not all have to bear their share of the account?

"Among other forms of cruelty is the every day occurrence of the unkind treatment of the noble horse. The method of using the noose bag for the midday lunch upon the public thoroughfares is perhaps both practical and convenient, but we should condemn the habit of many thoughtless persons who leave the poor creatures for hours with the bag fastened to their heads breathing confined air, and inhaling dust from the grain which produces disease.

"Another form of cruelty is the extreme use of the check-rein in particular by leaving the horse hitched to a post without relieving the unnatural position. The chaining up of dogs month in, and month out, often without sufficient water to drink, is both thoughtless and cruel.

"The horrors of vivisection I fain would pass unnoticed, but duty forbids. These atrocities performed by men, are facts of history which medical authority cannot ignore nor deny. Vivisection is a practice which includes otherwise unheard of operations upon living animals, mainly involving excrutiating and prolonged torture, although there are operations which involve little or no pain. Vivisection and the "Inquisition are on a par.

"What a monster is he, who can deliberately cut the quivering living flesh of any animal just to witness with curiosity the throbbing nerves of pain. The wretches who commit these crimes pretend they are working for the good of man, and are actuated by philanthropy. Their pretense of pity for humanity, drives out all pity for the poor animals they slowly torture, often without administering anaesthetics. In the name of science animals have been subjected to every conceivable form of lingering torture. Have the scientific assassins discovered anything of value, even if they have settled some disputes among themselves as to the action of some organs, etc. What have they added to the knowledge of the race? I cannot believe that the good of the human race will be accomplished by torture.

"Far above all the discoveries of great thinkers, above all inventions, above all victories won on fields of intellectual conflict, will rise human sympathy and a sense of justice, and when the angel of pity is driven from the heart, when the fountain of tears is dry, the soul will become a fit abode for a black Adept. Just think, that here in America, there is no law preventing vivisection being repeated as often as desired, but in Great Britain a law does prevail and has for the past fifteen years, which regulates such practices and is lived up to.

"The very absence of limitation is of itself an invitation to abuse, and this freedom of abuse which prevails in Paris, and other foriegn cities, has already taken root in our American Universities. In France, two certain terrible vivisectors died through the reactive force of the cumulative astral vibrations repeatedly set in motion by themselves in the frequent torture of their helpless victims. When the auras or atmospheres of these men become full of these vibrations, their bodies fell under the law of reflex action by becoming interpenetrated with these death giving vibrations.

"As we sow, even is the harvest reaped."

A bride is always interesting. When a woman becomes a bride she is making one of the great changes in life. She is entering on duties entirely new to her—duties, which she is all too often wholly unfitted and unprepared for. It is a woman's duty, as well to herself as to her husband, that she shall be strongly healthy in every way—particularly in those organs which are to be called into play in bringing children into the world. Weakness and disease of the organs distinctively feminine undoubtedly cause much of the misery, unhappiness and incompatibility of married life. A woman whose nerves are continually nagged with torturing pains, whose vitality is low, and whose strength is unequal to her daily tasks does not find it possible to be always amiable and cheerful. And yet, amiability, cheerfulness, good looks and vivacity are the things most expected by a husband. Every woman may have these things if she will make and keep herself strong and healthy. The way is simple. It leads to Dr. Pierce's Favorite Prescription, the preparation of a regularly graduated, experienced and skilled specialist in the treatment of the diseases of women, who has for thirty years been chief consulting physician of the Invalids' Hotel and Surgical Institute, at Buffalo, N. Y. For thirty years this preparation has been marvelously successful—has been the means of bringing happiness into thousands of homes. Its most benign influence is in eliminating the pains and dangers of childbirth. Its benefit in this respect cannot be overestimated.

Dr. Pierce's Pleasant Pellets permanently cure constipation, sick and bilious headaches, biliousness, heart-burn, sour stomach, foul breath, palpitation of the heart, and flatulence.

THANKSGIVING WEEK

FOR YOUR TURKEY DINNER

Great Special Sale

Sample line of real Bohemian Cut Glassware and fancy dishes of all kinds for your table at less than original cost at factory. Linen Tray cloths fringed and hemstitched 23c to 48c.

Stamped linen covers 25c to 48c.

Doylies 5c to 25c. Special prices in Platter and Doylies, Center Pieces, Splashes, Scarfs, Stand Covers, etc.

Table Linens 18c to 48c.

Fine white Table Damask 48c to $1.48, nearly all have napkins to match

Table Linen Set $2.48 to $5.48—all Special prices for this sale only.

Bleached ¾ Napkins, the $1.50 grade, Special 98c.

If you are going to have a Thanksgiving Dinner, don't think of buying anything you need until you get our Special Sale Prices.

Salinger's

NEW DEPARTMENT STORES

1013 to 1023 Washington Street, Southwest Corner Eleventh.

GREAT SALE of Silks and Dress Goods, worth $1.25 and $1.50 per yard, for 75c.

Black Brocade $1 Silks, now on Sale 69c per yard.

H. L. SIMMS,

Oakland News Depot. Stationery, paper covered books, periodicals and papers in English, German and Danish, 470 Seventh street.

Will be found an excellent remedy for sick headache, Carter's Little Liver Pills. Thousands of letters from people who have used them prove this fact. Try them.

Above all others, Sperry Family Flour.

"My Cake is Dough."
Did not use Sperry's Flour.

The genuine Cracker Jack costs no more than the inferior imitations; therefor see that you get the package with the big R's on.

Notice to Creditors.

In the Superior Court of the County of Alameda, State of California.

In the matter of the estate of Daniel Brannan, deceased.

Notice is hereby given by the undersigned, William A. Fine, administrator of the estate of Daniel Brannan, deceased, to all the creditors and persons having claims against said estate, that they are required to present and exhibit their claims with the necessary vouchers within four months after the first publication of this notice to the said administrator, at his residence, number 984 Myrtle street, Oakland, the same being his place for the transaction of the business of said estate in the said County and State.

WILLIAM A. FINE,
Administrator of the estate of Daniel Brannan, deceased.

HARRIS & HESS, Att'ys for Administrator, Mills B'ld'g, 8th Floor, Room 4, San Francisco, California.

ADVERTISEMENTS

WE HAVE MOVED!
SO HAVE OUR PRICES!

FOR INSTANCE— Chamber Sets . . . $15

Tapestry Parlor Sets (spring edge) $20

Metropolitan Furniture Co. 1110 BROADWAY
(RED FRONT) Tel. 3102—Red.

FOUR FLOORS OF FURNITURE FANCIES.

ALL DAY ALL NIGHT

24 HOURS

Incandescent
ELECTRIC LIGHTS
Furnished

Applications may now be made at office.

Oakland Gas, Light and Heat Co.

13th and Clay Streets.

Dashaway Stable!

F. R. WILLIAMSON, Prop.

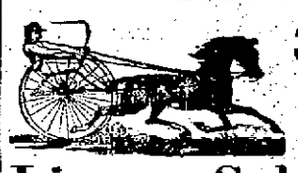

370 ELEVENTH STREET

Between Franklin and Webster,

OAKLAND, CAL.

Livery, Sale & Boarding Stable

Special Attention Given to Boarders and Country Patrons.

TEL. 645.

NEVADA LIVERY AND BOARDING STABLE

REMOVED TO SEVENTH ST., near Market

OAKLAND, CAL.

Particular Attention paid to Boarders.
Ladies' and Gentlemen's Riding Horses a Specialty. Telephone 418.

Hacks at All Hours. N. E. RIGNEY, Prop

OAKLAND CLOTHING RENOVATORY We answer your Telephone. We call for and deliver your clothes the same day. 'PHONE MAIN 103. No. 428 NINTH STREET.

SADDLE ROCK RESTAURANT Continues to be the Leading Restaurant of Oakland. Same Proprietors as of old.

463 Twelfth St. MARCOVICH & KISICH. TELEPHONE 439.

The Oakland Paving Co. With the benefit of twenty years' experience in a quarry, the rock from which is the hardest, toughest and most durable yet used for macadamizing in this State, will execute municipal and private contracts for all branches of street work, and will continue to fill orders for the shipment of its rock to other cities. Office—Rooms 321-322 Central Bank Building, Oakland, Cal.

Meat Sold than any other 20% CHEAPER Market in Town!

TEL. 1071 Black. SAMSON'S, 509 11th ST.

P. J. O'CONNOR—MERCHANT TAILOR

For many years head cutter for M. J. Keller
38 years' experience in the art of cutting.

Perfect Satisfaction Guaranteed. No. 48 SAN PABLO AVENUE. Opposite City Hall.

BROWN & McKINNON —OLDEST— Merchant Tailors IN OAKLAND.

We carry a full line of desirable staple goods and latest novelties.

. . . FALL GOODS JUST IN . . .

Evarts Block, - - - 1108 BROADWAY.

FOR RENT, ROOM 60x70 FT.

With or Without Power. Convenient Offices.

—APPLY TO—

THE OAKLAND ELECTRIC LIGHT AND MOTOR CO.

Cor. Second and Webster Streets

Pure Fresh Milk

Is a necessity. Our dairy is well kept. Our cows are healthy and our milk of the very best. Delivered daily in all parts of the city.

—ADDRESS—

Parkhurst Bros.
Lorin Postoffice
ALAMEDA CO., CAL.

LEO. FUCHS FRANK FRANZ

BROOKLYN WINE CELLAR

—DEALERS IN—

NATIVE WINES, LIQUORS and BRANDIES

801-805 East Fourteenth Street,
Cor. 16th Ave., E. Oakland

FAMILY TRADE A SPECIALTY.
ORDERS PROMPTLY ATTENDED TO.

W. H. PARRISH

Successor to Tate & Parrish.

Truck and Expressman

STAND AND OFFICE
842 BROADWAY, - OAKLAND

I am prepared to move Heavy Granite, all kinds of Merchandise, and make a specialty of moving Safes.

All orders promptly attended to at lowest rates. Telephone 864.

RESIDENCE.....1535 WEBSTER ST.

RAILROADS

Southern Pacific Company

Trains Are Due to Arrive and Leave

—AT—

SIXTEENTH STREET STATION.

Leave	From November 7, 1896.	Arrive
7:41 a	Atlantic Express, Ogden and East	3:04 p
7:41 a	Benicia, Vacaville, Rumsey, Sacramento, Oroville and Redding via Davis	6:14 p
8:04 a	Vallejo, Napa, Calistoga, Santa Rosa, Martinez and San Ramon	5:45 p
9:37 a	New Orleans Express, Raymond (for Yosemite), Fresno, Santa Barbara and Los Angeles, El Paso, New Orleans and the East	4:00 p
9:37 a	Martinez and Stockton	10:44 a
9:37 a	Vallejo	5:45 p
‡2:01 p	Port Costa and way stations	7:14 p
4:34 p	Vallejo, Napa, Calistoga, El Verano, Santa Rosa, Martinez and San Ramon	8:45 a
4:38 p	Benicia, Vacaville, Woodland, Knight's Landing, Marysville, Oroville and Sacramento	11:14 a
5:10 p	Los Angeles Express, Stockton, Fresno, Bakersfield, Santa Barbara and Los Angeles	9:40 a
5:10 p	Santa Fe Route, Atlantic Express, for Mojave and East	9:40 a
6:40 p	European Mail, Ogden and East	9:12 a
‡7:36 p	Vallejo	‡7:14 p
7:36 p	Oregon Express, Sacramento, Marysville, Redding, Portland, Puget Sound and East	10:44 a
*10:05 p	"Sunset Limited," Fresno, Los Angeles, El Paso, New Orleans and East	12:15 p

NILES ROUTE.
First Street Near Broadway.

6:36 a	San Leandro, Haywards, Niles, San Jose and way stations going via Seventh St.	8:07 a
9:10 a	Niles, San Jose, Stockton, Ione, Sacramento, Marysville and Red Bluff	3:37 p
*9:10 a	Peters and Milton	*6:39 p
.....	Niles, San Jose and Livermore	6:39 p
5:10 p	Niles, San Jose and Livermore	8:07 a
6:40 p	Haywards, Niles and San Jose	7:07 a

A for morning. P for afternoon.
‡Saturdays only.
‡Sundays only.
*Sundays excepted.
*Tuesday and Saturday.
*Sunday and Thursday.

The PEOPLE'S EXPRESS COMPANY, the only transfer who will call for and check baggage from hotels and residences. Office, 412-418 Ninth street. Tel. 326.

Local and through tickets sold and information given by
J. H. WRIGHT, agent 16th st. station.
M. E. DE CORA, agent, 7th and Bdwy.
RICHARD GRAY, gen. traf. manager.
T. H. GOODMAN, gen. pass. agent.

California Railway to Leona Heights and Mills College.

Trains leave Tidal Canal Bridge, Alameda:

8:00, 9:00, *9:30, 10:00, *10:30, 11:00, *11:30 a. m.; 12:00, *12:30, 1:00, *1:30, 2:00, *2:30, 3:00, *3:30, 4:00, *4:30, 5:00, *5:30, 6:00, *6:30, 7:00, *7:30, 8:00, 9:00, 10:00 p. m.

Trains leave Leona Heights:

7:40, 8:30, *9:00, 9:30, *10:00, 10:30, *11:00, 11:30 a. m.; *12:00, 12:30, *1:00, 1:30, *2:00, 2:30, *3:00, 3:30, *4:00, 4:30, *5:00, 5:30, *6:00, 6:30, *7:00, 7:30, 8:30, 9:30.

*Sunday only.

Passengers from Oakland and Alameda take Alameda, Oakland and Piedmont Electric Railway Cars to Tidal Canal Bridge. Allow twenty-five minutes from Eleventh and Broadway and fifteen minutes from Thirteenth avenue and East Twelfth street. Round Trip Tickets from any point in Alameda or Oakland can be purchased of Alameda, Oakland and Piedmont Electric Railway Conductors.

Fare, 25 cents round trip.

W. M. RANK,
General Manager.
1008½ Broadway, Oakland, Cal.

"A CALIFORNIA FAIRY"

is the title of an elegant little brochure, relating in charming allegorical language the splendors and delights of

"SUNSET LIMITED"

Exquisitely Illustrated.

The popular Sunset Route is also the subject of a finely illustrated publication entitled

"Through Storyland to Sunset Seas"

especially interesting to one contemplating a trip over that great Southern route.

Both books are published by the Southern Pacific Company, and will be sent to any address by T. H. GOODMAN, General Passenger Agent, on receipt of 25 cents postage, or 10 cents for the "Fairy" alone.

The O. R. & N. Co.

DISPATCH FAST STEAMERS

To PORTLAND

From Spear-street Wharf, at 10 a. m.

FARE {$12 First Class / $8 Second Class} including berth & meals

SCHEDULE OF SAILINGS:

STATE .....Nov. 19, 29; Dec. 9
Columbia .....Nov. 24; Dec. 4, 14.

Through tickets and through baggage to all Eastern points. Rates and folders upon application to

F. F. CONNOR, General Agent,
650 Market street.
GOODALL, PERKINS & CO.....Supt's

HOWARD SPRINGS The Ideal HEALTH AND PLEASURE RESORT

Is most picturesquely situated amidst the pine forests of LAKE COUNTY—the real SWITZERLAND OF AMERICA.

Elevation 2300 feet; no fog or nasty insects; climate perfect. HOWARD Springs is well remembered by thousands who have been cured by its natural hot mineral baths and fine medicinal drinking waters, while it still remains the MECCA for as many rest and pleasure seekers. Excellent hunting and fishing, reliable saddle and driving horses. The place has changed hands, has been renovated and greatly improved.

Accommodations, Table and Service Strictly First Class.

Postoffice and Telephone on premises. Rates $10 and $12. Special terms for families.

Round Trip $10. Tickets at S. P. Co's offices

FOR FURTHER INFORMATION ADDRESS

PROF. JULES HEUGEN, - Manager.
Howard Springs, P. O. Putah, Lake Co. Cal.

FOR MONEY AT LOW INTEREST

CALL AT THE

OAKLAND COLLATERAL LOAN CO.

925 BROADWAY, Nr. 9th

BANKS.

—THE—

First National Bank of Oakland

Northeast corner Tenth and Broadway.

Capital Stock paid up $300,000

P. E. BOWLES.....President
G. W. McNEAR.....Vice President
L. G. BURPEE.....Cashier

DIRECTORS: G. W. McNear, E. W. Runyon, J. C. Martin, W. P. Jones, Wallace Everson, L. C. Morehouse, P. E. Bowles, W. H. Chickering, L. G. Burpee.

Principal Correspondents—San Francisco, First National Bank, London, Paris and American Bank L'd, and Bank of California; New York, National Park Bank; Chicago, American Exchange National Bank.

Union Savings Bank

CORNER BROADWAY AND NINTH ST.

Transacts a General SAVINGS and COMMERCIAL Business.

Capital Fully Paid, $ 800,000 00
Reserve Fund, 90,000 00
Deposits Dec. 31, 1895, 2,002,603 19

BOARD OF DIRECTORS.

J. West Martin, Thomas Prather, R. S. Farrelly, Hiram Tubbs, C. F. Palmer, William G. Henshaw, A. A. Moore, S. Huff, Herman A. Tubbs, H. W. Meek, Thomas Crellin.

J. WEST MARTIN.....President
WM. G. HENSHAW.....Vice President
A. H. CRAMER.....Cashier

Exchange on Foreign and Eastern cities. Interest allowed on all savings deposits remaining three calendar months.

No entrance fee.

Remittances from the country may be made by express or checks on banks in San Francisco and books will be returned.

Central Bank

Broadway and 14th St.

OAKLAND, CAL.

Authorized Capital $1,000,000
Capital fully paid up .....[illegible]
Surplus and undivided profits.....[illegible]

THOMAS CRELLIN .....President
W. G. PALMANTEER.....Vice President
C. H. YATES.....Cashier

DIRECTORS.

Frederick Deiger, F. K. Shattuck, Charles D. Pierce, J. W. Phillips, W. G. Palmanteer, George C. Perkins, George D. Metcalf, L. C. Morehouse, H. B. Ainsworth, Thomas Crellin, W. S. Phelan.

Transacts a general banking business. Interest allowed on term deposits. Loans made on real estate and approved security. Buys and sells exchange on all the principal cities of the United States and Europe. Principal Correspondents—First National Bank, San Francisco; Chase National Bank, New York; Metropolitan National Bank, Chicago; Nebraska National Bank, Omaha.

FARMERS AND MERCHANTS SAVINGS BANK

1102 Broadway near Twelfth St.

Incorporated according to the laws of the State of California, November 16, 1868.

Interest paid on deposits.

Money loaned on real estate.

OFFICERS.

EDSON F. ADAMS.....President
C. E. PALMER.....Vice President
JAMES C. McKEE.....Cashier

BOARD OF DIRECTORS.

R. S. Farrelly, San Leandro; A. W. Schafer, Mount Eden; Samuel Bell McKee, Oakland; William H. Taylor, Oakland; H. H. Pitcher, Livermore; John Charles Adams, Oakland; H. F. Gordon, Oakland; F. S. Osgood, Oakland; Charles E. Palmer, Oakland; W. H. Bailey, Oakland; Edson F. Adams, Oakland.

CALIFORNIA BANK.

Masonic Temple Building.
Corner Twelfth and Washington Streets, Oakland.

D. EDWARD COLLINS.....President
JOHN W. PHILLIPS.....Vice President
FRANK H. BROOKS.....Cashier

BOARD OF DIRECTORS.

John W. Phillips, Victor H. Metcalf, W. W. Whitman, Charles Jurgens, D. Edward Collins, Benjamin Smith, Anson Barstow, Robert Smith, James P. Taylor.

Transacts a general banking business. Foreign and Domestic Exchange bought and sold. Correspondence solicited. Special attention paid to the execution of trusts for individuals, firms and corporations.

Correspondents — American Exchange National Bank, New York; Sather Banking Co. and Bank of California, S. F.

UNION NATIONAL BANK OF OAKLAND

Location, N. W. Cor. of Broadway and Twelfth Street.

THOMAS PRATHER.....President
HON. J. WEST MARTIN..Vice President
CHARLES E. PALMER.....Cashier

DIRECTORS.

Hon. J. West Martin, Socrates Huff, John C. Adams, D. Henshaw Ward, Edson F. Adams, R. S. Farrelly, Thomas Prather.

Exchange—Domestic and Foreign at current rates.

CORRESPONDENTS — Chemical National Bank, New York; N. M. Rothschild & Sons, London; Rothschild Freres, Paris; Die Direction der Disconto Gesellschaft, Berlin; Bank of California, First National Bank, Crocker-Woolworth National Bank, San Francisco.

Funds deposited with correspondents paid here.

—THE—

Oakland Bank of Savings

Cor. Broadway and 12th St.

INCORPORATED 1867.

Authorized Capital $1,000,000 00
Capital Paid in 480,000 00
Reserve and Contingent Fund.... 163,702 16
Deposits July 1, 1896 ..... 5,047,079 46

OFFICERS.

ISAAC L. REQUA.....President
HENRY ROGERS.....Vice President
W. W. GARTHWAITE.....Cashier
E. C. HAGAR.....Assistant Cashier

BOARD OF DIRECTORS.

William H. Davis, James Moffitt, Isaac L. Requa, Arthur A. Smith, E. A. Haines, George H. Collins, Wm. Clift, Henry Rogers, Horace Davis.

General banking business transacted; interest allowed on term deposits; loans on real estate and approved collateral at lowest market rates.

PRINCIPAL CORRESPONDENTS.

SAN FRANCISCO—Bank of California, Anglo-Cal. Bank L'd, Nevada Bank.
NEW YORK—Laidlaw & Co.
CHICAGO—Continental National Bank.
LONDON—N. M. Rothschilds & Sons.

IF YOU WISH

To enjoy the day properly you must order your Sunday dinner from

L. C. BEEM,

New City Market,

S. E. Cor. 12th and Washington Sts.

TELEPHONE 258.

THOMAS HAGN CHARLES DAVIS

THE PACIFIC
Oyster and Chop House

469 Eleventh Street,

BETWEEN BROADWAY AND WASHINGTON,

OAKLAND, CAL.

The Best Appointed Oyster House in the City.

Open all night. Private Rooms for Ladies and Families. Telephone No. 1061.

DAVIS & HAGN, Proprietors.

LEGAL.

COMMISSIONER'S SALE.

THE UNION SAVINGS BANK (a Corporation), Plaintiff, vs. A. C. FREESE, Public Administrator, etc., et al., Defendants. } No. 12,729.

Under and by virtue of an order of sale and decree of foreclosure and sale issued out of the Superior Court of the County of Alameda, of the State of California, on the 5th day of November, A. D. 1896, in the above entitled action, wherein the Union Savings Bank (a corporation), the above named plaintiff, obtained a judgment and decree of foreclosure and sale against A. C. Freese, Public Administrator of the City and County of San Francisco, State of California, and administrator of the estate of James H. Munson, deceased, defendants, on the 19th day of October, A. D. 1896, for the sum of seven hundred and sixty-two and 59-100 dollars, in United States gold coin, including interest and costs of suit, which said judgment and decree was, on the 5th day of November, A. D. 1896, recorded in Judgment Book 27 of said Court, at page 111, I am commanded to sell all that certain lot, piece or parcel of land, situate, in the Township of Oakland, County of Alameda, State of California, and bounded and described as follows:

Beginning at a point on the western line of Humboldt avenue, distant thereon forty-six (46) feet and seven (7) inches northerly from the northern line of Oregon street; thence at a right angle westerly one hundred and thirteen (113) feet and four (4) inches; thence at a right angle northerly forty-four (44) feet and ten (10) inches; thence at a right angle easterly one hundred and twenty-five (125) feet and ten (10) inches to the said westerly line of Humboldt avenue, and thence southerly along said line of Humboldt avenue forty-six (46) feet and six (6) inches to the point of beginning; being lot number 2 in block "G" as the same are delineated and so designated upon a certain map entitled "Map of the Leonard Tract, Berkeley," filed September 17, 1875, in Liber 5 of Maps, page 11, in the office of the County Recorder of said Alameda County, together with the tenements and appurtenances and hereditaments thereon.

Public notice is hereby given that on

TUESDAY, THE 1ST DAY OF DECEMBER, A. D. 1896,

At ten o'clock A. M. of that day, in front of the Broadway entrance of the Court House of the County of Alameda, in the City of Oakland, I will, in obedience to said order of sale and decree of foreclosure and sale, sell the above described property, or so much thereof as may be necessary to raise sufficient money to satisfy said judgment, with interest and costs, etc., to the highest and best bidder, for gold coin of the United States.

Oakland, Nov. 5, 1896.

W. S. HARLOW,
A Commissioner appointed by said Superior Court.

A. A. MOORE, Attorney for Plaintiff.

PROPOSALS for furnishing three horses to the Police Department of the City of Oakland.

Department of Public Works, City Hall, Oakland, Cal., Nov. 21st, 1896.

In pursuance with the order of the Board of Public Works, sealed proposals will be received in open session of the Board of Public Works at their office in the City Hall, on Wednesday, the 9th day of December, 1896, from 10 to 11 o'clock A. M., for furnishing three horses to the Police Department of the City of Oakland, the said horses to consist of two buggy horses and one saddle horse. The said horses to be delivered to the Chief of Police within ten days after the award of contract for same. The said horses to weigh not less than (1100) eleven hundred pounds, to be not more than seven (7) years of age, and to have good life and action and must be warranted perfectly sound and gentle.

The horses furnished to be subject to the approval of the Chief of Police and to the satisfaction of the Board of Public Works.

All bids must be made upon the blank forms of the Board, which will be furnished upon application, by the Secretary.

All bids must be accompanied by a check certified by some responsible bank made payable to the order of J. W. Tompkins, Clerk tho Council, for not less than ten per cent of the proposal, which check shall be forfeited to the City of Oakland should the bidder receiving the award fail within five days to enter into a contract and furnish a good and sufficient bond in the sum of $75.00 for the faithful performance of the same.

The Board reserves the right to reject any or all bids.

By order of the Board of Public Works.
N. W. SPAULDING, Jr., Secretary.

Notice to Creditors.

Estate of Nicholas Doran, deceased.

Notice is hereby given by the undersigned, executors of the will and estate of Nicholas Doran, deceased, to the creditors of and all persons having claims against the said deceased, to exhibit them, with the necessary vouchers, within four months after the first publication of this notice, to the said executors, at the office of George E. DeGolia, 957 Broadway street, Oakland, Alameda County, California, which said office the undersigned select as their place of business in all matters connected with the said estate of Nicholas Doran, deceased.

JAMES McALLISTER
And JAMES LONG,
Executors of the estate of Nicholas Doran, deceased.

Dated Oakland, November 2d, 1896.

GEORGE E. DE GOLIA, Attorney for Executors.

NOTICE OF FILING—Of 3rd Report of Commissioners in the matter of the opening and widening of Commerce street.

City Clerk's Office, Oakland, Cal., Nov. 21st, 1896.

Notice is hereby given that the Board of Commissioners heretofore appointed to assess benefits and damages and to have general supervision of the proposed work and improvement of opening and widening Commerce street, between the northern line of East Twelfth street and the southern line of East Twenty-second street, in the City of Oakland, in accordance with Ordinance No. 1486, have this day filed in this office and with the Clerk of the City Council of said city their written report, showing their assessment of benefits and the damages, together with the plat of the assessment district, showing the land taken and to be taken for the work or improvement aforesaid, and the lands assessed, also showing the relative location of each district, block, lot or portion of lot and its dimensions.

Said report and plat are now and will be open to inspection in this office, and all persons interested therein and in said opening are hereby required to show cause, if any, why said report should not be confirmed by the City Council, by the filing of written objections thereto with the said Clerk of the City Council, on or before the 28th day of December, 1896.

(Seal.) J. W. TOMPKINS,
Clerk of the Council of the City of Oakland.

Oakland, Nov. 20th, 1896.

PROBATE NOTICE.

In the Superior Court of the County of Alameda, State of California.

In the matter of the estate of Charles B. Wells deceased.

Notice of time set for proving will, etc.

Notice is hereby given, that a petition for the probate of the will of Charles B. Wells deceased, and for the issuance to Margaret A. Wells of letters testamentary thereon has been filed in this Court, and that Monday, the 30th day of November, A. D. 1896, at 10 o'clock A. M. of said day at the court room of Department No. 4, of said Court, at the Court House in the City of Oakland, in said County of Alameda, has been set for the hearing of said petition and proving said will when and where any person interested may appear and contest the same.

Dated, November 18th, 1896.

FRANK C. JORDAN, Clerk.
By J. CAL EWING, Deputy Clerk.

E. C. CHAPMAN, Attorney for Petitioner, Mills Building, San Francisco.

LEGAL.

Order to Show Cause.

In the Superior Court of the County of Alameda, State of California.

In the matter of the estate of Peter Pumyea, deceased.

Upon reading and filing the petition of Lorain Pumyea, executrix of the last will and testament of Peter Pumyea, deceased, praying that she as such executrix aforesaid be authorized, empowered and directed to lease that certain real property belonging to said deceased which is described as follows, to-wit: All that certain lot, piece or parcel of land, situate, lying and being in the City of Oakland, County of Alameda, State of California, and bounded and particularly described as follows, to-wit: Commencing at the intersection of the western line of Peralta street with the northern line of Twenty-sixth street, running thence northerly on said line of Peralta street two hundred (200) feet, thence at right angles westerly one hundred and eighty (180) feet, thence at right angles southerly two hundred (200) feet to the said northern line of 26th street, and thence at right angles easterly along the last mentioned line one hundred and eighty (180) feet to the point of commencement. Being lots numbers 7, 8, 9 and 10 in block 783 as the same are delineated and so designated on the plat entitled "Map of the Hougham Tract," filed on June 10th, 1875, in the County Recorder's office of said Alameda County.

It is hereby ordered that all persons interested in said estate of Peter Pumyea, deceased, appear before the above entitled Superior Court (Department No. 4 thereof) on the 30th day of November, 1896, at the hour of 10 o'clock A. M., at the Court-room of said Court, Department 4 thereof, to show cause, if any they can, why the said real property hereinbefore described should not be leased to Louis Schaffer, Theodore Swift, C. W. Lent and J. W. Swift, doing business under the firm name and style of the Odorless Crematory Company of Oakland, for the period of one year from and after December 1st, 1896, at the rental mentioned in said petition of fifty dollars per month, payable in advance on the first day of each and every month, as is more fully set forth in said petition, reference to which is hereby made for further particulars.

It is further ordered that this order to show cause be published for two successive weeks before the time appointed herein for the hearing of said petition, to-wit: the 30th day of November, 1896, in the "Oakland Tribune, a newspaper of general circulation, published in said County of Alameda.

Dated November 14th, 1896.

W. E. GREENE,
Judge of the Superior Court of Alameda County, California.

Endorsed: Filed Nov. 14th, 1896. Frank C. Jordan, Clerk; by J. P. Cook, Deputy Clerk.

CITY TAXES, 1896.

Notice is Hereby Given that the Assessment Roll for City Taxes for the Year 1896, on all Property in the City of Oakland Has Been Received by Me.

That the taxes on all personal property secured by real property, and one-half of the taxes on all real property, is now due and payable at my office, room 5, City Hall, Oakland, every day (Sundays and legal holidays excepted) during office hours, and will be delinquent on the last Monday in November, 1896, at 6 o'clock P. M., and that unless paid prior thereto, fifteen per cent will be added to the amount thereof; and that if said one-half be not paid before the last Monday in April next, at 6 o'clock P. M., an additional five per cent will be added thereto.

That the remaining one-half of the taxes on all real property will be payable on and after the first Monday in January next, and will be delinquent on the last Monday in April next, thereafter, at 6 o'clock P. M., and that unless paid prior thereto, five per cent will be added to the amount thereof.

That all taxes may be paid at the time the first installment, as herein provided, is due and payable.

Z. T. GILPIN,
Tax Collector of the City of Oakland.
Oakland, California, November 13th, 1896.

ORDINANCE NO.—An Ordinance repealing various Ordinances, Ordering the opening, widening, etc., of certain streets and avenues and appointing the Board of Public Works as Commissioners.

Be it ordained by the Council of the City of Oakland as follows:

SECTION I.

The following ordinances ordering the opening and widening of certain herein named streets and avenues and appointing the Board of Public Works as Commissioners are hereby repealed, viz:

ORDINANCE NO. 1664. Linden street from First street to the Peralta patent line, approved February 23rd, 1895.

ORDINANCE NO. 1630. Seventeenth street from a line 190 feet west of Campbell street to the rock fill on the west shore of the railroad embankment, approved May 15th, 1895.

ORDINANCE NO. 1631. Brush street from First street to the Peralta patent line, approved June 6th, 1895.

ORDINANCE NO. 1689. Castro street from 1st street to the Peralta patent line, approved June 28th, 1895.

ORDINANCE NO. 1742. Thirteenth street from Kirkham street to Center street, approved April 15th, 1896.

ORDINANCE NO. 1743. Twenty-fourth avenue between East 16th street or Monroe street to the northern line of the city, approved April 16th, 1896.

ORDINANCE NO. 1751. East 21st street from 16th avenue to a line 296.5 feet east of 13th avenue, approved May 22nd, 1896.

SECTION II.

This Ordinance shall take effect immediately.

In Council, Oakland, Cal., Nov. 5, 1896.

Passed to print by the following vote: Ayes—Messrs. Bassett, Brosnahan, Buckland, Dow, Heitmann, Kaufman, Manuel, Marshall, Towle and President Mott—10.

Noes—None.

Absent—Mr. Watkinson—1.

Attest: J. W. TOMPKINS, City Clerk.

Oakland, Nov. 7th, 1896.

Notice of hearing appeal of James C. Jordan in the matter of grading, curbing and macadamizing Watson avenue from Brooklyn avenue to Newton avenue.

Whereas, In the matter of the assessment, warrant and diagram made and issued to the East Oakland Contracting and Paving Co. by the Superintendent of Streets for the expense of the work of grading, curbing and macadamizing Watson ave. from Brooklyn ave. to Newton ave., as set forth in Resolution of Intention 22,081 appeal has been made to the Council of the City of Oakland by James C. Jordan, complaining of certain matters and proceedings stated in his objections filed with the City Clerk Nov. 14, 1896, setting forth "That said Council had no jurisdiction to order said street work to be done," "That the assessment is illegal and void and that said work has not been done or performed in the manner required in the provisions of the contract or specifications for street work," now therefore pursuant to statute and to Resolution No. 22,584 of the Council of the City of Oakland fixing Monday, December 7th, 1896, at 9:15 p. m., in Council Chamber, City Hall, Oakland, Cal., as the time and place for hearing said appeal. Notice is hereby given that the Council will meet at said time and place and the appellant, and all persons interested in the matter of said appeal or entitled to appeal from said assessment, are requested to appear when they will be heard in relation to said appeal.

J. W. TOMPKINS,
City Clerk.

Dated Oakland, Nov. 18th, 1896.

PROBATE NOTICE.

In the Superior Court of the County of Alameda, State of California.

In the matter of the estate of Walter Hoge, deceased.

Notice of time set for proving will, etc.

Notice is hereby given, that a petition for the probate of the will of Walter Hoge, deceased, and for the issuance to Alicia Hoge of letters testamentary thereon, has been filed in this Court, and that Monday, the 30th day of November, A. D. 1896, at 10 o'clock A. M. of said day, at the Court-room of Department No. 4 of said Court, at the Court House in the City of Oakland, in said County of Alameda, has been set for the hearing of said petition and proving said will, when and where any person interested may appear and contest the same.

Dated, November 17th, 1896.

FRANK C. JORDAN, Clerk.
By F. D. ADAMS, Deputy Clerk.

LLOYD & WOOD, Nevada Block, San Francisco, Attorneys for Petitioner.

LEGAL.

EXECUTOR'S SALE.

Pursuant to the order of the Superior Court of Alameda County, California, Department Four, of date June 25, 1894, in the matter of the estate of Jason A. Rose, deceased.

Notice is hereby given that I, the undersigned, executor of said estate, will sell on or after the 4th day of Dec., 1896, at private sale to the highest bidder, for cash, the following property of decedent's estate, to-wit:

All those certain pieces of real property situate in the Township of Murray, County of Alameda, State of California, bounded and described as follows:

1st. Commencing at a point where the center line of county road No. 1533 intersects course No. 10 of the survey of the Rancho Santa Rita and being the line dividing the Ranchos Santa Rita and the Rancho El Valle de San Jose; thence along the center line of said county road N. 15 deg. 7 min. W. 69 chains 19 links to the southeast corner of lands of August Harms; thence S. 69 deg. 40 min. W. 40 chains 16 links to the most northerly corner of plot No. 1 of the subdivision of the Bernal portion of the Rancho El Valle de San Jose and being also the western end of course No. 10 of the Santa Rita Rancho; thence south 46 deg. 32 min. E. 76 chains 80 links along the line dividing aforesaid ranchos to the place of beginning. Containing 138 50-100 acres and being a portion of the Rancho Santa Rita and also being the same property conveyed by Samuel B. Martin to Lewis Atkinson by deed dated May 1, 1879, and recorded in Liber 184 of Deeds at page 153, Alameda County Records.

2nd. Being a portion of plot No. 4 of the Rancho El Valle de San Jose, and beginning on the south line of said plot No. 4 at a point distant thereon 12.77 chains easterly from the southwesterly corner of said plot, running thence along said south line S. 89 deg. 22 min. E. 79.05 chains, thence N 0 deg. 16 min. E. 20.20 chains to the southeast corner of land of A. J. Silver, thence N. 89 deg. 30 min. W. 15.13 chains; thence N. 72 deg. 40 min. W. along the center of an avenue 74.15 chains to the west line of said plot No. 4, thence along said west line S. 18 deg. W. 18.52 chains and S. 22 min. E. 11.10 chains, thence leaving said west line S. 44 deg. E. 18.49 chains to the place of beginning, containing about 258.90 acres.

3d. Beginning at a point on the easterly line of Main street in the Town of Pleasanton distant thereon 100 feet six inches north from the north line of Neal street; thence northerly along said line of Main street 150 feet 9 inches; thence easterly parallel with Division street 248 feet 5 inches; thence at a right angle southerly 150 feet; thence at a right angle westerly 260.78 feet to the place of beginning, being lots 2, 3 and 4, the south 100 feet of lots 7 and 8 and the north 50 feet of lots 9 and 10 in block A, as shown on a map entitled "Map of the Town of Pleasanton, Alameda Co., Cal., Surveyed for Joshua A. Neal Dec. 1, 1869, Revised from Survey of 1868," filed in the Recorder's office of Alameda County Feb. 24th, 1870, and recorded in Liber 5 of Maps, page 35.

Said property described 3d is known as the Rose Hotel property, and will be sold in one parcel, and with it will be sold the furniture contained in the hotel situate thereon.

4th. The southerly 100 feet of lots 9 and 10 in block A in said Town of Pleasanton, as shown on said map.

Parcels other than the hotel property will be sold as a whole or in subdivisions to suit purchasers.

Bids or offers in writing for said property or any parcel thereof will be received by me at my residence in San Leandro, Cal., or may be left at the law office of my attorney, Steph. G. Nye, 861 Broadway, Oakland, Cal., or may be filed with the Clerk of said Superior Court at any time after the first publication of this notice and before the sale is made.

L. C. MOREHOUSE,
Executor of the last will and testament of Jason A. Rose, deceased.

PROBATE NOTICE.

In the Superior Court of the County of Alameda, State of California.

In the matter of the estate of William H. Hill, deceased.

Notice of time set for proving will, etc.

Notice is hereby given, that a petition for the probate of the will of William H. Hill, deceased, and for the issuance to Ann Hill of letters testamentary thereon, has been filed in this Court, and that Monday, the 23d day of November, A. D. 1896, at 10 o'clock A. M. of said day, at the Court-room of Department No. 4 of said Court, at the Court House in the City of Oakland, in said County of Alameda, has been set for the hearing of said petition and proving said will, when and where any person interested may appear and contest the same.

Dated, November 9th, 1896.

FRANK C. JORDAN, Clerk.
By F. D. ADAMS, Deputy Clerk.

FRANK J. FRENCH, 530 California St., San Francisco, Att'y for Petitioner.

PROBATE NOTICE.

In the Superior Court of the County of Alameda, State of California.

In the matter of the estate of Herman Schroeder, deceased.

Notice of time set for proving will, etc.

Notice is hereby given, that a petition for the probate of the will of Herman Schroeder, deceased, and for the issuance to Maria Schroeder of letters testamentary thereon, has been filed in this Court, and that Monday, the 23rd day of November, A. D. 1896, at 10 o'clock A. M. of said day, at the Court-room of Department No. 4 of said Court, at the Court House in the City of Oakland, in said County of Alameda, has been set for the hearing of said petition and proving said will when and where any person interested may appear and contest the same.

Dated, Oakland, Nov. 11th, 1896.

FRANK C. JORDAN, Clerk.
By J. CAL EWING, Deputy Clerk.

REED & NUSBAUMER, Att'ys for Petitioner.

PROBATE NOTICE.

In the Superior Court of the County of Alameda, State of California.

In the matter of the estate of Robert Gabriel Kelly, deceased.

Notice of time set for proving will, etc.

Notice is hereby given that a petition for the probate of the will of Robert Gabriel Kelly, deceased, and for the issuance to Sarah M. Kelly of letters testamentary thereon has been filed in this court, and that Monday, the 7th day of December, A. D., 1896, at 10 o'clock A. M. of said day, at the court room of Department No. 4 of said court, at the Court House in the City of Oakland, in said County of Alameda, has been set for hearing of said petition and proving said will when and where any person interested may appear and contest the same.

Dated November 20th, A. D., 1896.

FRANK C. JORDAN Clerk,
By J. CAL EWING,
Deputy Clerk.

BLAKE & HARRISON,
Mills Building, San Francisco,
Attorneys for Petitioner.

Notice of a General Meeting of the Stockholders of the Eagle Iron Works (Limited.)

A general meeting of all of the stockholders of the above named corporation will be held at the general office of the said corporation at the corner of Clay and Third streets, in the City of Oakland, State of California, at 8 o'clock P. M. on the seventh day of December, A. D., 1896, for the purpose of removing from office all of the directors of said corporation who are now holding office as such, towit: John P. Lighbody, William D. Logan, James W. Wood, G. P. Sorey, William Nelle, Percy R. Stuart, Daniel Stuart, and for the transaction of such other business as may regularly come before the meeting. New members of the Board of Directors will be elected at this meeting.

H. W. NELLE,
Secretary of the Eagle Iron Works (limited.)

By order of John P. Lightbody, President of the Eagle Iron Works (Limited.)

Dated Oakland, Calif., Nov. 21st, 1896.

LEGAL.

ORDINANCE NO.—An Ordinance changing and establishing the grades on East 21st street between 21st avenue and 23d avenue.

Be it ordained by the Council of the City of Oakland as follows:

SECTION I.

Whereas, The Council of the City of Oakland did, on the 8th day of September, 1896, by Resolution of Intention No. 22,434, declare its intention to change and establish the grades on East 21st street between 21st avenue and 23rd avenue, and directed the Clerk of the Council to publish for 10 days in the Oakland Tribune said Resolution of Intention, and

Whereas, Said Resolution was published for 10 days, describing the proposed changes and designating the limits within which the lots of land to be benefited should be assessed to pay any damages that might be awarded by reason of said changes, and

Whereas, No person has in any manner objected to the said changes or filed a petition asking for the appointment of Commissioners to assess the damages, if any, resulting from such changes,

Now therefore it is hereby ordered, that the grades on said street are hereby established at the points hereinafter named and at the elevations above base as hereinafter stated, in accordance with the petition filed on July 29th, 1896, of the owners of a majority of the property affected by the proposed changes of grades.

At the southeast corner of 21st avenue south return 63.60 feet.

At the southeast corner of 21st avenue east return 63.80 feet.

At the northeast corner of 21st avenue north return 64 feet.

At the northeast corner of 21st avenue east return 63.80 feet.

At 20 feet east of the eastern line of 21st avenue on the north both curbs 64.42 feet.

At 40 feet east of the eastern line of 21st avenue on the north both curbs 65.10 feet.

At 60 feet east of the eastern line of 21st avenue on the north both curbs 65.90 feet.

At 80 feet east of the eastern line of 21st avenue on the north both curbs 66.87 feet.

At 100 feet east of the eastern line of 21st avenue on the north both curbs 68.03 feet.

At 120 feet east of the eastern line of 21st avenue on the north both curbs 69.50 feet.

At the western line of 22nd avenue south curb 81.60 feet.

At the western line of 22nd avenue north curb 82.60 feet.

At the southwest corner of 22nd avenue south return 81.60 feet.

At 20 feet east of the western line of 22nd avenue north curb 83.19 feet.

At 40 feet east of the western line of 22nd avenue north curb 83.65 feet.

At 60 feet east of the western line of 22nd avenue north curb 83.93 feet.

At the southeast corner of 22nd avenue south return 82.67 feet.

At the eastern line of 22nd avenue north curb 84 feet.

At the eastern line of 22nd avenue south curb 83 feet.

At 20 feet east of the eastern line of 22nd avenue north curb 83.81 feet.

At 20 feet east of the eastern line of 22nd avenue south curb 82.81 feet.

At 40 feet east of the eastern line of 22nd avenue north curb 83.37 feet.

At 40 feet east of the eastern line of 22nd avenue south curb 82.37 feet.

At 60 feet east of the eastern line of 22nd avenue north curb 82.71 feet.

At 60 feet east of the eastern line of 22nd avenue south curb 81.71 feet.

At 80 feet east of the eastern line of 22nd avenue north curb 81.87 feet.

At 80 feet east of the eastern line of 22nd avenue south curb 80.87 feet.

At 100 feet east of the eastern line of 22nd avenue north curb 80.89 feet.

At 100 feet east of the eastern line of 22nd avenue south curb 79.89 feet.

At 120 feet east of the eastern line of 22nd avenue north curb 79.74 feet.

At 120 feet east of the eastern line of 22nd avenue south curb 78.74 feet.

At 140 feet east of the eastern line of 22nd avenue north curb 78.80 feet.

At 140 feet east of the eastern line of 22nd avenue south curb 77.80 feet.

At 40 feet west of the northwest corner of 23rd avenue north curb 60.12 feet.

At 20 feet west of the northwest corner of 23rd avenue north curb 59.08 feet.

At the northwest corner of 23rd avenue west return 58.25 feet.

At the southwest corner of 23rd avenue west return 56 feet.

The grades to be on straight lines between the points and elevations hereinabove given.

The word "return" is hereinbefore used to denote the point on the curb line at right angles to the property line at its intersection with another street.

SECTION II.

Any Ordinance or part of Ordinance in conflict herewith is hereby repealed.

SECTION III.

This Ordinance shall take effect immediately.

In Council, Oakland, Cal., Nov. 9th, 1896.

Passed to print by the following vote: Ayes—Messrs. Bassett, Brosnahan, Buckland, Dow, Heitmann, Kaufman, Manuel, Marshall, Towle and President Mott—10.

Noes—None.

Absent—Mr. Watkinson—1.

Attest: J. W. TOMPKINS, City Clerk.

Oakland, Nov. 9th, 1896.

Resolution No. 22,698 Ordering the Work.

Resolved, That the public interest and convenience require the work herein described, and the Council of the City of Oakland hereby orders the following street work to be done according to plans and specifications therefor filed by the City Engineer with the City Clerk on the 16th day of November, 1896, to-wit:

That East Nineteenth street in said city, from the sewer in Fourth avenue to a point 150 feet southeasterly from the southeastern line of Fourth avenue be sewered with an 8-inch vitrified ironstone pipe sewer and that 12 Y branches of six-inch opening be constructed thereon; also that a lamphole be constructed thereon at a point 150 feet southeasterly from the southeastern line of Fourth avenue.

The Clerk of this Council is hereby directed to publish this Resolution for two days, and notice of said work inviting sealed proposals or bids for doing the work, and referring to the plans and specifications posted or on file, also for two days, both in the Oakland Tribune, a daily newspaper published and circulated in this city, hereby designated for that purpose. Said notice shall require a certified check or a bond, either as prescribed by law, and for an amount not less than ten per cent of the aggregate of the proposal. He is also directed to post said notice with plans and specifications conspicuously for five days on or near the Council Chamber door.

Adopted Nov. 16th, 1896.
Oakland, Nov. 19th, 1896.

J. W. TOMPKINS.

ORDINANCE NO. —An Ordinance authorizing and directing the Board of Public Works to receive bids and purchase a steam road roller, and appropriating the sum of $4,000 for said purpose.

Be it ordained by the Council of the City of Oakland as follows:

SECTION I.

The Board of Public Works is hereby authorized and directed to receive bids, and award contract for a steam road roller. Said roller to be of improved modern construction having spiked attachments, and weighing not less than 15 tons.

SECTION II.

The cost of said roller not to exceed the sum of $4,000, and the said sum of $4,000 is hereby appropriated for the purchase of said roller, from the general fund of 1896-97.

SECTION III.

This ordinance shall be in force on and after its approval.

In Council, Oakland, Cal., Nov. 16th, 1896.

Passed to print by the following vote: Ayes—Messrs. Bassett, Brosnahan, Buckland, Dow, Heitmann, Kaufman, Marshall, Towle and President Mott.—9.

Noes—None.

Absent—Messrs. Manuel and Watkinson —2.

Attest: J. W. TOMPKINS, City Clerk.

Oakland, Nov. 19th, 1896.

Notice of Public Work.—Notice is hereby given that on the 16th day of November, A. D. 1896, the City Council of the City of Oakland passed Resolution of Intention No. 22,686, to order the following described work and improvement to be made and done, to-wit:

That East Twenty-first street in the City of Oakland be opened and widened between the western line of Sixteenth avenue and a line parallel with and 296.5 feet easterly at right angles from the eastern line of Thirteenth avenue, as follows: That the northern line of East 21st street in the old town of San Antonio be produced to its intersection with the northern line of East 21st street in the old town of Clinton and that the southern line of East 21st street in the old town of San Antonio be produced to its intersection with a line parallel to and 296.5 feet easterly at right angles from the eastern line of 13th avenue.

And for further particulars, reference is hereby expressly made to said resolution on file in the office of the City Clerk of the City of Oakland.

Oakland, November 19th, 1896.

M. K. MILLER,
Superintendent of Streets of the City of Oakland.

LEGAL.

ELECTION NOTICE

—AND—

PROCLAMATION.

Notice of election to be held within the boundaries of the proposed municipal corporation hereinafter described, on the 2nd day of December, 1896, for the purpose of determining whether said proposed municipal corporation shall become incorporated, and for the purpose of electing a Board of Trustees for said municipal corporation, to consist of five members, a Clerk, who shall be ex-officio Assessor, a Treasurer and a Marshal, who shall be ex-officio Tax and License Collector for said municipal corporation.

Whereas, By a resolution duly adopted and passed, the Board of Supervisors of the County of Alameda, State of California, on the 2nd day of November, 1896, duly called an election within the boundaries of that certain proposed municipal corporation hereinafter described, to be held therein on the 2nd day of December, 1896, for the purpose of determining whether said proposed municipal corporation shall become incorporated as a municipal corporation of the sixth class to be known as the "Town of Emeryville" under and by virtue of the provisions of an act entitled "An Act to provide for the organization, incorporation and government of municipal corporations," approved March 13th, 1883, and the amendments thereto, the same to be known as the Town of Emeryville, and for the purpose of electing a Board of Trustees to consist of five members, a Clerk, who shall be ex-officio Assessor, a Treasurer and a Marshal, who shall be ex-officio Tax and License Collector in and for said municipal corporation,

And Whereas, The boundaries of said proposed municipal corporation were established by said Board of Supervisors by virtue of said resolution last hereinbefore referred to and as hereinafter set forth,

And Whereas, By said resolution the said Board of Supervisors duly ascertained and determined the number of inhabitants residing within the boundaries of said proposed municipal corporation as hereinafter set forth, and as so established by said Board, to be sixteen hundred and eighty-eight,

And Whereas, By said resolution said Board of Supervisors ordered and directed that a notice of the election hereinbefore referred to shall be given for the purpose of determining whether said proposed municipal corporation shall become incorporated, which said notice shall particularly describe the boundaries of said municipal corporation so established as aforesaid, and shall state the name of such proposed municipal corporation to be the Town of Emeryville, and shall state the number of inhabitants so ascertained to reside therein as sixteen hundred and eighty-eight,

And Whereas, Said Board of Supervisors by said resolution directed that said notice of election shall be posted for at least two weeks prior to the said election in at least four places within said boundaries of said proposed municipal corporation,

And Whereas, Said Board of Supervisors by said resolution ordered that said notice of election shall require the voters to cast their ballots, which shall contain the words "For Incorporation" or "Against Incorporation" or words equivalent thereto, and also the names of the persons voted for to fill the various elective offices prescribed by law for such proposed municipal corporation, and hereinbefore set forth,

Now therefore be it Resolved, By the Board of Supervisors of the County of Alameda, that an election will be held within the boundaries hereinafter described in accordance with the general election laws of the State of California appertaining thereto, on the 2nd day of December, 1896, for the purpose of determining whether the said proposed municipal corporation located in the County of Alameda, State of California, shall become incorporated as a municipal corporation of the sixth class, under and by virtue of the provisions of an Act entitled "An Act to provide for the organization, incorporation and government of municipal corporations," approved March 13th, 1883, and the amendments thereto, and for the purpose of electing:

First, a Board of five Trustees;
Second, a Clerk, who shall be ex-officio Assessor;
Third, a Treasurer; and
Fourth, a Marshal, who shall be ex-officio Tax and License Collector—for said proposed municipal corporation.

Be it further Resolved, By the Board of Supervisors of the said County of Alameda, that notice be and the same is hereby given that the boundaries of said proposed municipal corporation as finally established by the Board of Supervisors of the said County of Alameda, by a resolution duly adopted and passed by said Board on the 2nd day of November, 1896, are described as follows, to-wit:

Beginning at a point on the northern boundary of the City of Oakland, one hundred and fifty feet easterly from the easterly line of San Pablo avenue measured at a right angle from said line of San Pablo avenue and running thence northerly parallel with and one hundred and fifty feet distant from said line of San Pablo avenue to a point one hundred and fifty feet easterly from the easterly line of Adeline street measured at a right angle to said line of Adeline street, thence northerly parallel to and distant one hundred and fifty feet from said line of Adeline street to Temescal Creek, thence westerly along the bed of said creek to a point seven hundred and thirty (730) feet westerly from the westerly line of San Pablo avenue measured at a right angle from said westerly line of San Pablo avenue; thence northerly along a line seven hundred and thirty (730) feet westerly from the westerly line of San Pablo avenue measured at a right angle therewith to the southern boundary line of the Town of Berkeley, thence westerly following the said southerly line of the Town of Berkeley to its intersection with the said northern boundary of the City of Oakland, thence easterly along the said northerly boundary of said City of Oakland to the place of beginning.

Be it further Resolved, By the Board of Supervisors of the said County of Alameda, that notice be and the same is hereby given that the name of said proposed municipal corporation is and shall be the "Town of Emeryville," and that said proposed municipal corporation is located in the County of Alameda, State of California, and that the number of inhabitants ascertained to reside therein by said Board of Supervisors by virtue of said resolution passed by said Board on the 2nd day of November, 1896, is sixteen hundred and eighty-eight (1,688).

Be it further Resolved, By the Board of Supervisors of the said County of Alameda, that all electors of said proposed municipal corporation residing in that certain election precinct heretofore established by said Board of Supervisors and known and designated as "Bay Precinct" in said County of Alameda be and they are hereby required to vote at said election at the polling place hereinafter designated as the polling place of said Bay Precinct.

Be it further Resolved, By the Board of Supervisors of the said County of Alameda, that all electors of said proposed municipal corporation residing in that certain election precinct heretofore established by said Board of Supervisors, and known and designated as "Temescal Precinct No. 1" in said County of Alameda, be and they are required to vote at said election at the polling place hereinafter designated as the polling place of said Temescal Precinct Number 1.

Be it further Resolved, By the Board of Supervisors of the said County of Alameda, that all electors of said proposed municipal corporation residing in that certain election precinct heretofore established by said Board of Supervisors and known and designated as "Golden Gate Precinct," in said County of Alameda, be and they are required to vote at said election at the polling place hereinafter designated as the polling place of "Golden Gate Precinct."

Be it further Resolved, By the Board of Supervisors of the said County of Alameda, that the following polling places within the boundaries of said proposed municipal corporation be and they are hereby designated as the polling places for said election, towit: The polling place of Bay Precinct in said proposed municipal corporation will be located at the one-story real estate office, west side of San Pablo avenue about eighty feet south of Park avenue.

The polling place of Golden Gate Precinct in said proposed municipal corporation will be located at Sherry Hotel at corner of Dalton avenue and Northern railway.

The polling place of Temescal Precinct Number 1 in said proposed municipal corporation will be located at that certain building formerly used as a barber shop near corner of Thirty-sixth street and San Pablo avenue.

Be it further Resolved, By the Board of Supervisors of said County of Alameda, that the following named persons be and they are hereby appointed Inspectors of said election in Bay Precinct in said proposed municipal corporation, to-wit: H. A. Randlett and D. H. Thompson, and that the following named persons be and they are hereby appointed Judges of said election in said Bay Precinct in said proposed municipal corporation, to-wit: Peter Thiesen and J. B. Baxter, and that the following named persons be and they are hereby appointed clerks of said election in Bay Precinct in said proposed municipal corporation, to-wit: Thomas E. Murray and Fred H. Farr, and that the following named persons be and they are hereby appointed Ballot Clerks of said election in Bay Precinct in said proposed municipal corporation, to-wit: W. Andrus and C. H. Akins, the said Inspectors, Judges, Clerks and Ballot Clerks so named to conduct said election in said Bay Precinct in said proposed municipal corporation.

Be it further Resolved, By the Board of Supervisors of said County of Alameda, that the following named persons be and they are hereby appointed Inspectors of said election in Golden Gate Precinct in said proposed municipal corporation to-wit: J. F. Bohrer and James Suter, and that the following named persons be and they are hereby appointed Judges of said election in said Golden Gate Precinct in said proposed municipal corporation, to-wit: John Francis O'Connor and B. W. Alden, and that the following named persons be and they are hereby appointed Clerks of said election in Golden Gate Precinct in said proposed municipal corporation, to-wit: John J. Brennan and M. E. Lawrence, and that the following named persons be and they are hereby appointed Ballot Clerks of said election in Golden Gate Precinct in said proposed municipal corporation, to-wit: G. S. Henry and John O. Niedt, the Inspectors, Judges, Clerks and Ballot Clerks so named to conduct said election in said Golden Gate Precinct in said proposed municipal corporation.

Be it further Resolved, By the Board of Supervisors of the said County of Alameda that the following named persons be and they are hereby appointed Inspectors of said election in Temescal Precinct Number 1, in said proposed municipal corporation, to-wit: Eugene J. Belrose, Jr., and Michael Casey, and that the following named persons be and they are hereby appointed Judges of said election in said Temescal Precinct Number 1, in said proposed municipal corporation, to-wit: H. Remillard and Thos. J. Bendixen, and that the following named persons be and they are hereby appointed Clerks of said election in Temescal Precinct Number 1 in said proposed municipal corporation, to-wit: Thos. Dreenan and Bernard Moran, and that the following named persons be and they are hereby appointed Ballot Clerks of said election in Temescal Precinct Number 1 in said proposed municipal corporation, to-wit: Eugene J. Belrose, Sr., and John P. Rogers, the said Inspectors, Judges, Clerks and Ballot Clerks so named to conduct said election in said Temescal Precinct Number 1 in said proposed municipal corporation.

Be it further Resolved, By the Board of Supervisors of the County of Alameda, that the polls at said election must be opened at sunrise on the day of election, and are to be kept open until five o'clock in the afternoon of said day.

Be it further Resolved, By the Board of Supervisors of the said County of Alameda, that the voters voting at said election be and they are hereby required to cast ballots which shall contain the words "For Incorporation" or "Against Incorporation," or words equivalent thereto, and also the names of the persons voted for to fill the various elective offices prescribed by law for such proposed municipal corporation, to-wit:

First—Five members of a Board of Trustees.
Second—One Clerk, who shall be ex-officio Assessor.
Third—One Treasurer.
Fourth—One Marshal, who shall be ex-officio Tax and License Collector.

Be it further Resolved, By the Board of Supervisors of the said County of Alameda that this resolution and notice of election be and the same is hereby ordered to be posted for at least two weeks prior to the said election in at least four public places within said boundaries of said proposed municipal corporation hereinbefore set forth, and to be published in the "Oakland Tribune," a newspaper of general circulation, generally circulated within said proposed municipal corporation and within said County of Alameda, there being no newspaper published in said proposed municipal corporation, for at least fifteen days prior to said election.

Adopted by the following called vote, to-wit:

Ayes—Supervisors Church, Johnston, Talcott, Pelouze, Chairman Bailey—5.

(Seal.) HIRAM BAILEY,
Chairman of the Board of Supervisors of Alameda County.

Attest: FRANK C. JORDAN,
Clerk of the Board of Supervisors.

Endorsed—Filed Nov. 9, 1896.

FRANK C. JORDAN,
County Clerk.

NOTICE.

State and County Taxes for the Year 1896.

STATE AND COUNTY TAXES FOR the year 1896.

To all taxpayers in the County of Alameda, State of California.

Notice is hereby given that the undersigned, Tax Collector of the County of Alameda, State of California, is in receipt of the assessment book of said County of Alameda, and that in accordance with the provisions of Section 3746 of the Political Code of the State of California.

Notice is hereby given that the assessment book for State and County taxes for the year 1896, on all property within the County of Alameda, has been received by me, and that the taxes as shown by said assessment book are now due and payable at my office in the Court House of said County of Alameda, in the City of Oakland, County of Alameda, State of California, every day (except legal holidays) during office hours, after the first Monday in October, 1896, and as follows:

The taxes on all personal property secured by real property, and one-half of the taxes on all real property in the said County of Alameda, will be due and payable on the

FIRST MONDAY IN OCTOBER, IN THE YEAR 1896

At my office in the Court House of said Alameda County, situated in the City of Oakland, in said County, every day (not a legal holiday) during office hours as fixed by law, and will be delinquent on the

LAST MONDAY IN NOVEMBER, 1896

At 6 o'clock P. M. of said day, and that unless paid prior thereto, fifteen per cent will be added to the amount thereof, and that if said one-half be not paid before the last Monday in April, 1897, five per cent will be added thereto.

And notice is further given that the remaining one-half of the taxes on all real property in said Alameda County for the year 1896 will be payable to the undersigned, Tax Collector of said Alameda County, as aforesaid, at the office of the Tax Collector, as aforesaid, on and after the first Monday in January, 1897, and will be delinquent on the

LAST MONDAY IN APRIL, 1897,

At 6 o'clock P. M. of said day, and that unless paid prior thereto, five per cent will be added to the amount thereof.

Notice is hereby further given that all taxes may be paid at the time the first installment, as herein provided, is due and payable.

And notice is hereby further given that in accordance with said Section 3746 of the Political Code of the State of California, and after the first Monday in October, 1896, all the taxes, whether first or second installment, before delinquency thereof, or, if delinquent, together with the percentage added thereto as is above set forth, may be paid to me at my office, as aforesaid, at any time during business hours as aforesaid, and after said

FIRST MONDAY IN OCTOBER, 1896,

And upon such full payment being made, full receipts for the taxes, both first and second installments, will be given in accordance with law.

Dated at Oakland, California, this 5th day of October, 1896.

JAMES B. BARBER,

Tax Collector of the County of Alameda, State of California.

PROBATE NOTICE.

In the Superior Court of the County of Alameda, State of California.

In the matter of the estate of Katharina Wolfmaier, deceased.

Notice of time set for proving will, etc.

Notice is hereby given that a petition for the probate of the will of Katharina Wolfmaier, deceased, and for the issuance to F. Maily of letters testamentary thereon has been filed in this court, and that Monday, the [illegible] day of November, A. D., 1896, at 10 o'clock A. M. of said day at the court room of Department No. 4 of said Court, at the Court House in the city of Oakland, in said County of Alameda, has been set for the hearing of said petition and proving said will when and where any person interested may appear and contest the same.

Dated November 18th, 1896.

FRANK C. JORDAN, Clerk.
By F. D. ADAMS, Deputy Clerk.

G. W. LANGAN, ESQ., Livermore, Cal. Attorney for Petitioner.

GOLDBERG BOWEN & CO.

are going to be busy this week — Thanksgiving you know—and in order to give as good service as possible will not have the usual special sale.

Rather not sell so many goods and make no mistakes in delivery.

All the force will be employed filling holiday orders for

truffles and chestnuts for turkey stuffing, nuts raisins figs and mince meat spices herbs brandy citron and orange peel, sweet apple cider, glace fruits, candies; German potatoes for salads; Magdeberg gurkens, Holland cucumbers, French English and American plum pudding, honey cake, bonbons for table decorations and fun; Scotch whiskies for hot-scotches, pure wines and liquors for health and pleasure, stuffed prunes, imported raisins, pecans, dates, salted almonds, Parisian fruit wafers, big, fat, Norway mackerel, champagnes, fragrant cigars, Virginia hams.

Regular prices reduced:

cherries in maraschino D & G, qts, 65c
2 bot $1.25
gold dust washing powder
3-lb package 20c
Swiss cheese inside cut 30c lb,
outside cut lb 25c
Saratoga Packing Company's
prunes 5-lb box 60c
Saratoga Packing Company's
prunes 5-lb drums 65c
3 cans Eastern corn.....25c
22 cakes Babbitt's soap.....1.00
14 cakes Ivory soap.....1.00
Eagle milk can 15c
Crosse & Blackwell's Lucca oil qt 50c
French plum pudding lb 20c
Blue Lake string beans tin 10c
Owl brand seedless raisins
2 cartons 25c

432 Pine Telephone Main 1
215 Sutter " Main 111
2800 California " West 101
1075 Clay, Oakland " Main 1

FOOLED BY A RABBIT.

Councilman Watkinson's Odd Experience While Out Hunting.

The Champion Sharpshooter of the West Gets Turned Down.

Councilmen Heitmann and Watkinson and Supervisor Will Church have returned from their massacre of ducks, quail and game in general in the Los Banos country. They all did phenomenal work with the gun and have flooded the market with so much game that prices dropped 25 per cent when the local lists were put up to-day.

To Councilman Watkinson, though, is accorded the laurel wreath of the expedition.

Church and Heitmann put up a little joke on him one afternoon. They rigged up a rabbit's head and arranged it so that it would show just above some brush about 100 yards away from where Watkinson was sitting biting the ends off cartridges to keep his teeth in practice for dinner. Then they pretended to discover the animal and called Watkinson's attention to it.

Now Watkinson is very eager to get a rabbit's foot to aid him in the coming municipal campaign, so when he saw the apparently easy target he loaded his shotgun, took careful aim, closed both eyes and blazed away.

But the rabbit never moved and the strange part of the whole business to Watkinson was that it was not even scared enough to run. However he loaded again, lay down flat on the ground just like he had seen in a picture that marksmen do when taking steady aim and then once more closing his eyes gave the trigger a sharp pull.

He was bewildered when the smoke cleared away, for there the rabbit sat apparently as unconcerned as if it knew it was safe as long as Watkinson was aiming at it. Seizing one of Heitmann's gum boots for a club, Watkinson, now thoroughly excited, ran at a 9:10 gait towards the animal, being satisfied that if he could not scare it at long range he would have no trouble in doing so when within arm's reach.

And then came the climax—the discovery of the hoax. Watkinson told Church and Heitmann he was willing to put up the dinner on their return to town as long as they did not tell the story to any newspaper men; so on that basis they compromised.

Toronto has organized a "citizens' League to put down scorchers." It means business, too. Just such organizations are needed in every city. The bicycle endangers the pedestrian more than all other vehicles, when the scorcher is abroad. Bicycle clubs and the lovers of the royal sport should cordially co-operate with the people in abating the nuisance.

We draw the line at poor quality shirts, underwear, hats and furnishings. Nothing but good quality stock at our store for prices low, medium and high.

Westover's
1124 WASHINGTON

SCHOLARLY SERMONS

The Truths of Christianity Recited by Able Divines.

DR. RITCHIE ON "HOME."

He Gives Matter-of-Fact Advice to Young and Old.

"DON'T BE SLOVENLY."

Some Straight Shots at Women Who Are Careless.

Rev. Mr. Ritchie of St. Paul's Episcopal Church last night continued his series of lectures to the younger generation, but under his theme "Home" he gave some good, wholesome advice to those who have passed childhood's days. His address applied more particularly to the women than the men, but they of the congregation took it pleasantly and smiled approvingly whenever their own peculiar idiosyncracies or eccentricities were touched upon.

The word "home," said the clergyman, is Anglo-Saxon in its origin. It is a plain word, but it means much to all classes and conditions of people.

The courtesies of home and of one member of a family to one another were discussed comprehensively and in a style favoring more of Emerson than Ingersoll.

"We keep our politeness too much for the stranger within our doors and not for the family whom we love," said Mr. Ritchie. "Who among us would think of being discourteous to our visitors. We see that they get the easy chair. We hasten to pick up the fallen handkerchief. We find for them the morning paper first. I fear that too many of our younger ones run for the newspaper to ascertain what Miss Jones wore at Miss Brown's party or who attended society's ball, while the parent stands by waiting for the day's news. Inquisitiveness is apt to be much indulged in by the family, a thing our good breeding tells us not to do. We say unpleasant things to one another that we would not say to some one who was our guest. What young lady in the congregation would tell her brother's friend who was breakfasting with the family that he did not look well this morning or what young man would say to his sister's friend, 'Is that a pimple coming on your nose?'

"Home is not a place to wear relics of finery. Do not come to breakfast in an old wrapper, run over slippers and your hair in curl papers. You would not do it if strangers were within your gates, and why do more for those who care but little for you than for those you love? At 3 P. M. we see a lady on the street dressed in her silks and feathers, her sealskins and diamonds. At 9 A. M., in the precincts of her own home, she is another being and as near as I can describe it looks like a feather bolster tied around the middle with a rag."

Miss Margie Gaskill and Miss Sophia Newland each sang solos, which were rendered exceptionally well.

CHILD LIFE.

Dr. Chapman on the Importance of Watching the Young.

Rev. Dr. Chapman's morning sermon was entitled "Life's Beautiful Morning," his text Luke 1:16—"What manner of children shall this be?"

Three reasons were urged for an interest in childhood.

"First—Because it is a peculiarly impressible age. It offers the least resistance to influence from without; as the molten metal runs easily into the mold prepared for it.

"Second—Because children soon become men and women. Their feet are already on the threshold, their hands upon the doorlatch, and, before we realize it, they will stand by our side full grown. Indeed the condition of society today—educational and social—are such as greatly to hasten this process.

"Third—Because the future is theirs. The boy is father to the man; the man will be what the boy is. It takes an acorn to make the oak, and a stalwart manhood is the outgrowth of a particular type of boyhood and no other.

"More vitally important, then, than the question, "what kind of a man will he make," is this, what manner of child shall the baby be."

The question is important to the child, having in mind its achievements; to the family which must share in its success or failure; to the state of which it will soon be a citizen, mayhap a ruler. (The President in 1930 is a boy of today), and whether he shall be a champion of liberty and virtue or a foe to humanity depends upon what manner of child he is. Upon this, too, depends the church of the future.

"On the other hand, what the children of the present generation shall be is to be determined by the State, i. e., its educational and political influences; the church as a spiritual force, and above all, by the family, i. e., the home influence."

A DESERVED REWARD.

Rev. Dr. Coyle's Salary to Be Increased $1000 Per Annum.

The trustees of the First Presbyterian Church at an informal meeting, have decided that Dr. Coyle's agreeing to remain pastor of the church in spite of flattering inducements from an Indianapolis church, should not go unrecognized. The trustees therefore decided to voluntarily increase Dr. Coyle's salary and at the annual meeting in April he will receive an additional remuneration of $1,000 per annum. Dr. Coyle will also be granted an assistant and Rev. John Rea, who has been assisting in the Sunday school work, will be regularly elected assistant pastor.

Dr. Coyle is now in Mexico spending his vacation, but will return by the first Sunday in December.

AN ARDENT ALTRURIAN.

Pastor Payne Resigns His Pulpit to Go to Editing.

Rev. E. E. Payne, the pastor of the First Unitarian Church of Berkeley, has resigned his charge and has expressed his intention of becoming the editor of a socialistic magazine. Mr. Payne is an altrurian and was the founder of the Altrurian colony at Santa Rosa, which recently disbanded. Mr. Payne was the editor of the colony's paper, and was enthusiastic in his peculiar social beliefs. He has received an offer from an Eastern publishing company to edit an Altrurian magazine, and negotiations are now pending.

Dr. Wendte Challenged.

Rev. Edwards Davis has indirectly challenged Rev. C. W. Wendte of the First Unitarian Church to a debate on the merits of the respective creeds of the Christian and Unitarian churches. In his sermon last evening, the poet-preacher declared that Unitarianism is Christless.

ENDED WITH A FEAST.

The Reliance Football Men Wind Up Their Season.

The Reliance football team was again beaten Saturday afternoon, this time by the Olympic Club. Both teams played well, but Reliance was outplayed in every quarter. Olympic scored early in the first half and after that there was no scoring done. For Reliance Oliver, Wells, La Cunha, Burnett and Arlett carried off the honors. The whole team played determined football and tried hard to overcome the superiority of the Olympics. The score stood 6 to 0.

In the evening, after the game, the Reliance boys were tendered a complimentary banquet at Tortoni's. The menu was elaborate and after the inner man had been satisfied a general good time followed. Phil Remillard doted as master of ceremonies and nearly all the boys were called upon to respond to toasts.

Among those present were: Ed Wells, Al La Cunha, Phil Remillard, Ed Vinzent, Howard Shinn, George Gross, Harry Platt, Ernest Doesch, J. Arlett, J. Sherrard, J. McHugh, A. H. Burnett, A. Arlett, F. Carter, George Lehner, Cal Ewing, Harry Walton, James Lanyon, George Newcomb, George Middlemas, Will Sexton, James Nelson, Felton Taylor and Frank Graham.

MRS. FINE RECOVERING.

A Well-Known East Oaklander on the Road to Health.

Mrs. Dr. Fine of East Oakland, who has been seriously ill, is slowly recovering. She is improving gradually, and her complete restoration to health is merely a question of time. Her sickness has been the cause of considerable anxiety to many, as Mrs. Fine is one of the most popular women in Oakland. She has lived in East Oakland for a number of years and has been prominently identified with many social and charitable enterprises.

A Carnival of Nations.

The ladies of various Alameda Churches including the Congregational, Methodist, Episcopal and Presbyterian, are arranging to give a carnival of nations in Armory Hall, Alameda, on the afternoons and evenings of December 10th, 11th and 12th. The Eighth avenue M. E. Church of this city will also join in the entertainment. The proceeds of the carnival will be donated to the Alameda County Boys' Brigade to pay its indebtedness. A programme has been arranged for every evening that the Carnival continues.

A ROMANCE OF RUSSIA.

Manager Thall Has a Fine Attraction at the Macdonough.

Della Fox and Her Sparkling Troupe to Be Here Next Thursday.

"Darkest Russia," which for four seasons has met with such success, will be at the Macdonough Theatre to-night and to-morrow.

It pictures in a stirring manner every phase of Russian life and the various methods by which the Czar holds his subjects in subjection. The story is told by cheerful and crisp dialogue and a broad vein of bright comedy runs through it all. The play has been given a most elaborate setting, the scope offering an unbounded field for scenic effect, of which the management have lavishly taken advantage.

The entire scenery and smallest accesory is carried. The costumes are beautiful, accurate and picturesque. The company is composed of artists of high ability and in every way far better than any which Manager Ellis has heretofore brought together, and all of the twenty speaking characters are strong. Two particularly are bright and cheerful. Septimus Cobb, the American Colonel from Kentucky, and the Baroness von Rhineberg, a dashing young German widow. Both of these creations are happy ones, their wit, repartee and humor throw a light of merriment over a play which in every way is powerful and interesting.

DELLA FOX.

The management of the Macdonough Theatre will present to patrons on Thursday, Nov. 26th, Miss Della Fox and her large comic opera company in two of her most sucessful operas, entitled "Fleur de Lis" and "Little Trooper." "Fleur de Lis" is said to be stronger than "The Little Trooper," which was received with considerable favor last season. Miss Fox is also reported to have a stronger part in this opera. The libretto is from the French of Chivot and Dinn. The words and lyrics are by J. Cheever Goodwin. The music is by William Furst. The scenes are laid in St. Claude, France, during the era of Louis XIV. Sale of seats opens to-morrow at 9 a. m.

FANNY ZEISSLER COMING.

Manager Thall has arranged for the appearance of Fanny Bloomfield Zeissler, for Thursday evening, Dec. 3rd.

Negotiatione are now pending with the management of the Macdonough Theatre and Helen Beach Yaw for her appearance at the Macdonough.

Soon Repented.

Mrs. Hattie Bell attempted to commit suicide Saturday night by swallowing a bottle of creosote. She immediately repented and rushed into Bowman's drug store, at the corner of Ninth and Broadway, where she told her tale. Dr. F. Kuckein was in the drug store at the time and he used the stomach pump on her, after which she was taken to the Receiving Hospital, and later to her home in Lorin. Mrs. Bell had been carousing around town with several companions.

Chaumel Lacour, the French statesman, who died a few days ago, used to tell a story about Schopenhauer, the German philosopher, whom he greatly admired. He had an appointment with him one day at a Frankfort hotel, and found him just finishing dinner at the table d-hote. There were several officers at the table, and in front of Schopenhauer lay a gold piece. He said to the Frenchman, as he arose and put the coin into his pocket, "I have had this gold piece on the table every evening for a month, having made up my mind to give it to the poor the first time these officers here spoke on some other topic at table besides promotion, horses or women. I have the money still."

Thin Children

ONE SATISFACTION in giving Scott's Emulsion to children is they never object to it. The fact is they soon become fond of it. Another satisfaction is because it will make them plump and give them growth and prosperity. It should be given to all children who are too thin, or too pale.

We have a book telling you more on the subject. Sent free for the asking.

Scott & Bowne, New York.

A SUIT SWINDLE.

Oaklanders Duped by an Old-Time Confidence Game.

IT WAS WELL PLAYED.

Collections Regularly Made, but No Clothes Given.

THE DUPES ARE ANGRY.

A Recourse to the Law Will Probably Now Result.

There is a sweetly confiding lot of people in this world and Oakland in particular, who occasionly are duped by slick operators, through alluring inducements. Just now there happens to be quite a number wondering how it was that they have such a well-developed bump of confidence in human kind and they are figuring on the innumerable things they could buy with the coin which has left their pockets never again to return.

The trouble all originated in an unassuming and apparently "good thing" suit club, which was one of the features of a supposed corporation, styled the "American Clothing Company." The scheme as unfolded by the solicitors was certainly one which appeared on the surface to be good. Large numbers of subscribers were of course necessary and they were obtained.

The idea was for each to pay either fifty cents or one dollar a week into the institution and when the amount of $10 had been credited up a $20 suit of clothes, overcoat or other wearing apparel, could be obtained. The payments however, were to continue until the total sum had been made up.

The American Clothing Company was supposed to be responsible for all moneys paid in and according to the solicitors the firm was composed principally of L. B. Porter & Pursinger, though few of the subscribers know who or what the alleged company was.

Much money was paid in, but about the time that the first member was ready to receive his suit, there was a change which disconcerted the supporters

It was just one week ago that the word was sent along the line in a round-about way, to the effect that the "American Clothing Company" was non est. No legal records showed that the company had dissolved or that it had gone into insolvency, though the collectors stated that another firm, the "Empire Clothing Company had taken the organization's business.

This left the original subscribers out of pocket, the amount they had paid in and as a consequence caused a general hunt for the heads of the concern. All kinds of offers were made to keep them quiet though no one denied the fact that the money paid in was lost beyond any peradventure of a doubt.

One of the clothing firms were mentioned as willing to take the credits and when the full amount was paid would give some kind of a suit in return.

"The Empire Clothing Company" promised a like inducement, but the full amount of the contract was to be paid before anything was forthcoming.

Now the solicitors and collectors have ceased to come around. The money paid in on the original agreement is lost. The subscribers are mad and are ready to prosecute the originators for embezzlement, if the charge will stick. Failing in that, a suit may be brought to recover the money already put in.

As some of the members of the club are among the legal fraternity, the outcome may be of decided interest. At any rate the workings of suit clubs will be exposed, and the "good things" on this side of the bay, will join San Francisco's host of dupes to make things warm for those who have got away with their money.

TOPICS FOR THE TOWN.

Many Oakland Matters up Before the Board of Trade.

An Address in Favor of Home Markets and Local Products

A meeting of the directors of the Oakland Board of Trade was held in Exposition Hall last week. H. O. Trowbridge, the vice president, presided, while Secretary Craigie Sharp looked after the minutes. The following directors were present: J. Tyrrell, M. J. Keller, G. B. M. Gray, H. C. Taft and Albert Kayser.

Mrs. Cunningham of Livermore, who organized the League of Progress in that city, made an address in favor of home markets and factories. Her recommendations were endorsed by the Board, and the following committee was appointed to cooperate with Mrs. Cunningham in the establishment of a permanent exhibit of the products of the county: J. W. Nelson, Craigie Sharpe, A. D. Pryal, J. Tyrrell and H. O. Trowbridge.

Lyman Bridges, C. K. Clark, Dr. D. D. Crowley, S. J. Bunce, C. S. Chamberlain, H. De Briegs, John Slavich, A. R. Exler, Spiars & Welti, R. W. Edwards, A. L. McPherson, J. Hirshberg, E. L. Marshall, Dr. Pierce, Dr. A. L. McPherson, W. Smith, A. and M. Schlueter, Frank Persira, J. W. Lynch, D. Magnes, A. Jacobs & Co., G. A. J. Davis, D. Hyman, Abrahamson Bros., G. A. Taylor, F. E. Evans, Dames & Dorsaz, Collins Bros. and P. A. Lamping were elected members of the Board of Trade.

Bills to the extent of $106.25 were then allowed.

A letter from M. H. De Young was read, in which he requested contributions from Alameda County for the Memorial Museum at Golden Gate Park.

A request was also read from the Pacific Coast Poultry and Pigeon Association for financial aid for the poultry exhibition, which is to be held in this city next January.

A letter was read from the Santa Cruz Board of Trade in regard to organizing an association for the purpose of advertising Central California.

E. C. Sessions, chairman of the Committee on Parks, reported progress.

Col. Bridges, consulting engineer, reported that he had secured the act of the State of Illinois and the ordinances of the City of Chicago pertaining to parks. His report was filed and the meeting adjourned.

Substitution

the fraud of the day.

See you get Carter's,

Ask for Carter's,

Insist and demand

Carter's Little Liver Pills.

MUCH MOURNED.

A Host of Sorrowing Friends at George Baker's Funeral.

There was a large gathering of sorrowful friends and brother lodgemen at Masonic temple yesterday afternoon when the Native Sons and the Masons performed the last sad rites over the body of their dead brother, George Baker. He was born in Oakland, and he lived here all his life, and his funeral attested to the esteem in which he was held.

The hall was draped with trappings of woe, while the casket in which the body reposed, was buried beneath the floral tributes. The Masonic quartette sang a solemn ode and Worshipful Master E. N. Hart read the Masonic burial service. Most of the friends followed the cortege to the grave, where further services were held.

The pall bearers were chosen from the deceased's best friends in life and consisted of Frank Barrett, T. Blober, F. Hammerly, Sol Rodgers, E. Lafferty, G. White, H. Dixon and W. Parrish.

THANKSGIVING TIME.

The Charitable Called Upon to Assist the Needy.

Churches Undertake the Work of Relief for the Day.

In order that the poor and hungry may enjoy Thanksgiving, the churches have asked for donations to be distributed. The Brooklyn Presbyterian Church of East Oakland in answer to a request of the pastor, has provisions enough to feed several families Thanksgiving day.

The Episcopal and Catholic churches will hold appropriate services on that date.

The business department of St. Mary's College will hold a special celebration in honor of Thanksgiving.

Oakland lodge No. 171, B. P. O. E., will have a Thanksgiving dinner with San Francisco lodge No. 3 on Tuesday evening. The various other lodges and clubs have arranged special programme for Thanksgiving night.

The charitable organization will make an effort to reach all the poor and needy on Thursday. The inmates of the City Prison and County Jail will be gladdened by a hearty old-fashioned Thanksgiving dinner.

The city officials will also have an eye to feeding the hungry on Thursday.

TACKLED A BIG JOB.

Larcenists Who Landed Many Tons of Railroad Iron.

One of Them Is to Be Charged With a Prior Conviction.

Holmes and Erickson, the men who were arrested last Saturday afternoon on the charge of stealing several tons of railroad iron had a preliminary hearing before Judge Lawrence this afternoon. Holmes, the colored man, charged with petty larceny with a prior conviction which means that he will be sentenced for felony. He seems to have a penchant to steal railroad material. He was convicted sometime ago of stealing rails from the Oakland Consolidated Street Railroad Company at the corner of Fortieth and Adeline streets. He was discovered in the act of taking the rails, late one night by a lady who happened to be looking out of the house at the time. He was convicted in the Police Court and served ninety days in the City Jail.

So far as known, the charge against Erickson is the first that has been filed against him. He will be disposed of on the charge of petty larceny.

Both Holmes and Erickson were also to have been charged with cruelty to animals but that charge will not be pressed because, this morning, the evidence was removed by the killing of the horse upon which it is alleged the cruelty had been practiced.

The animal in question was the one which Holmes and Erickson were driving when they were arrested. It was in a wretched and loathsome condition from sores and yet the drivers were urging the beast at a pace which was inhumane in the extreme.

The condition of the horse was brought to the attention of Mrs. Sanford of the Humane Society. She informed Poundmaster Wetzel of the fact. Mr. Weitzel sought the animal where it had been housed Saturday last by Constable Quinlan and killed it.

The iron and fish plates which Holmes and Erickson unlawfully appropriated were taken from the gravel bed of the Southern Pacific near Fruitvale avenue.

NOTES AND EXCERPTS.

Here are three fresh stories of the young Queen of Holland, illustrative of her outspoken frankness. When she was told of the atrocities of the Duke of Alva and of the cruel policy of the Spanish Kings toward her country, she became indignant and exclaimed: "I am very angry, and after that the King of Spain must never expect that I shall invite him to my court." She speaks out, and fears no one. Her frankness has sometimes caused her to regret her words. For instance, on one occasion she was sitting to the painter Josselin de Jonge, when she exclaimed to her mother in French: "Mother, this everlasting painter will bore me to death!" After a few moments the painter stopped, and in the best of French said: "That will do for today." When asked by the Prince of Wales during her recent visit to England, how she liked the English people, she replied that she was astonished at their being so nice and amiable. "I should never have thought it from the specimens I have seen in Holland," a remark that is said to have amused the Prince greatly.

Out of 343,267 immigrants who have reached our shores the past year 2,028 were sent back as lacking in the qualities of good citizens. The government will be wise to use even greater care in the future. Uncle Sam is not hankering after "the refuse population" of Europe. He could more easily spare some of "the refuse" already on hand.

"I haven't any peace of mind at all," said Mr. Lushly, "since my good wife got the bicycle craze." "She wants to ride, does she?" "No. She wants me to ride. She says she believes that a man who is out at night is as safe if he's confronted with the responsibility of getting a bicycle back home as if he has signed the pledge.—Washington Star.

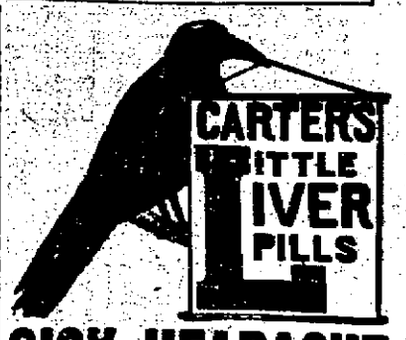

SICK HEADACHE

Positively cured by these Little Pills.

They also relieve Distress from Dyspepsia, Indigestion and Too Hearty Eating. A perfect remedy for Dizziness, Nausea, Drowsiness, Bad Taste in the Mouth, Coated Tongue Pain in the Side, TORPID LIVER. They Regulate the Bowels. Purely Vegetable.

Small Pill. Small Dose. Small Price.

OVERCOATS

The story in brief is this: Every style, every length, every material you want, extra sizes, special fits, for boys, for men, from $3 to $25, and a perfect fit or we will not sell you the coat. We cannot afford to let misfits leave the store.

"THE NOVELTY"

CHAS. J. HEESEMAN,

Successor to C. & A. Nordhausen,

N. W. Cor. Eleventh & Broadway

Cheapest, Because the Best

GAIL BORDEN EAGLE BRAND

CONDENSED MILK

Send for that little book, "Infant Health," great value to mothers. Sent free.

N. Y. Condensed Milk Co.

71 Hudson Street, New York

20 Years in Europe and Australia.

ONE OF The Most Successful

Catarrh, Lung AND Throat Specialists

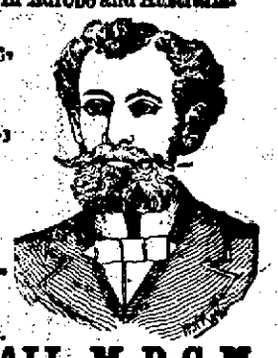

In the West.

T. D. HALL, M. D. C. M.

Permanently located at

855 Broadway, Cor. Seventh St., Oakland, Cal.

LADIES—I am always ready to assist you. No disease peculiar to your delicate organism is beyond my sure control. Regulating Medicines Warranted Quick, Safe and Sure.

THROAT—Catarrhal sore throat, acute and chronic pharyngitis, enlarged tonsils and palate, hoarseness, loss of voice, thick phlegm in the throat, which causes hawking.

HEART—Valvular diseases, weak and fatty heart, dropsy and rheumatism of heart, languid circulation.

STOMACH—Cartarrh and ulceration, atonic and acid dyspepsia, indigestion, pain and fullness after meals, heartburn, waterbrash and difficulty of swallowing.

RUPTURE—Piles, fistula, varicocele, hydrocele, and swellings and tenderness quickly cured.

PRIVATE DISEASES OF MEN a special study and practice for many years—over 1000 cases treated yearly. Recent cases of PRIVATE DISEASES cured in a few hours. Ulcers, tumors, blotches on the face or body cured without giving mercury or other poisons.

All diseases of the Liver, Kidneys, Eye, Ear and Skin, Rheumatism, Ulcers, Hair Falling, Bone Pains, Gonorrhoea, Gleet, Stricture, Syphilis, Brain Softening, Youthful Errors, etc.

Dr. T. D. Hall's Reinvigorator.

A Most Wonderful Cure for Nervous Debility, Wasting Away, Impotency, Losses, and all weaknesses arising from errors of youth and excesses.

$2.00 per bottle, 3 bottles $5.00.

DR. T. D. HALL'S Medical and Surgical Institute

855 BROADWAY, OAKLAND.

Hours: 10 to 12, 2 to 5, 7 to 9. Consultation Free.

Some Restaurants advertise good cooking; so do we. No restaurants advertise "best in the market" —except ours.

The Arlington Hotel Restaurant
Northeast Corner
Washington and 9th Sts.

Notice Inviting Street Work Proposals.—Pursuant to statute and to Resolution No. 22,593 of the Council of the City of Oakland, adopted November 16th, 1896, directing this notice, the undersigned invites and will receive at his office in the City Hall, up to 5 o'clock P. M. of the 30th day of November, 1896, sealed proposals or bids for the following street work, to be done according to the plans and specifications posted and on file and adopted by said Council Nov. 16th, 1896, to-wit:

That East Nineteenth street in said city, from the sewer in Fourth avenue to a point 150 feet southeasterly from the southeastern line of Fourth avenue, be sewered with an 8-inch vitrified ironstone pipe sewer and that 12 Y branches of six-inch opening be constructed thereon; also that a manhole be constructed thereon at a point 150 feet southeasterly from the southeastern line of Fourth avenue.

Bidders must file with each proposal or bid either a check, payable to the order of the Mayor of said city, certified by a responsible bank, for an amount which shall be not less than ten per cent of the aggregate of the proposal, or else a bond for said amount, and so payable, signed by the bidder and by two sureties, who shall justify before any officer, competent to administer an oath, in double the said amount, and over and above all statutory exemptions.

Office of the City Clerk of the City of Oakland, City Hall, Nov. 23rd, 1896.

J. W. TOMPKINS, City Clerk.